MAL SHERMAN
Realtor

3 BEDROOM TWIN

4107 ROLLINS AVE.
Well built residence containing panelled club basement, storm doors and windows, etc. Owner will aid in financing responsible buyer. Quiet residential location. Paul Engleman MO. 4-9972, Eves. HU. 6-2610.

ASHBURTON

3503 WABASH AVE.
Tremendous 3 double bedroom group with 1st floor den and Eat-In kitchen, club room, slate roof, carpeting, drapes. Most convenient Liberty Heights location. Will sell at FHA valuation. Ben Roth MO. 4-9972, Eves. WI. 4-0051.

VACANT AND READY

2527 KEYWORTH AVE.
Lush carpeting and drapes features this completely modern 3 bedroom home. Low down payment and move right in. Barry Eisenberg MO 4-9972, Eves., CE. 3-2175.

NOTHING DOWN TO VETS

FROM $300 DOWN TO OTHERS

CHOOSE FROM OVER 135 OTHER SHERMAN EXCLUSIVES

MAL SHERMAN, Inc.

5633 Reisterstown Road
To Buy, Sell or Trade
MO. 4-9972

WE MULTIPLE LIST

CALL MRS. COPELAND
566-6512

PARK HGTS. DUPLEX
Price Reduced
4207 PIMLICO RD. — Brk. Exc. Cond. 6 rms., 3 baths, pow. rm., new roof, front porches.

OFF DRUID PARK DR.
COTWOOD PL. — Stucco cott. 7 rms., bath, oil heat. ½ blk. to bus. 644-6383.

NORTHWOOD
Reduced to $8700
G.R. $96
1307 SILVERTHORN RD. —Brk. Exc. cond. 6 rms., tile bath, club-rm., anchor fence. Near bus.

HOWARD PARK
4402 BELLE AVE. — Cott. 6 rms., 2 baths, powder rm., h.w. oil ht., built-in gar. Lot 105 x 155.

LAKE DRIVE
LINDEN AVE. — Brk cott. 5 bedrms., 3 baths. Ideal for church or meeting hall. H.W. oil heat.

FOREST PARK DUPLEX
3418 GARRISON BLVD. — 4 large bedrooms each apt. 3-car gar., h.w. oil heat. 448-2617.

HOWARD PARK
5318 FERNPARK AVE.
Bung. Exc. cond. 7 rms., mod. bath, h.w. ht. new furnace, 220 elec. 448-2617.

ED. VILL. 2 APTS.
COLBORNE RD. — 1st fl. 3-rms., tile bath and clubroom. 2nd fl. 3-rms., tile bath. Hw. heat "NEW TAPPAN RANGE," anchor fence.

HOWARD PARK DUPLEX
MILFORD AVE. — 7 rms. unit kit., (Tappan Range) Mod. tile bath, attic, semi - club w/w carpeting, drapes, 2 car gar.

BUSINESS OPP.
4308-10 GARRISON BLVD. at Liberty Hgts. — 2 stores leased. Mrs. Sollers, 664-3886.

E. A. CLARK & CO. Realtor
We Multiple List
WK. DAYS 944-2268

$190 DOWN

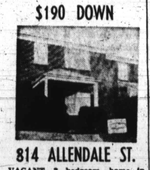

814 ALLENDALE ST.
VACANT. 3 bedroom home in Edmondson Village. Lovely unit kitchen, hardwood floors, tile bath. Faces Leakin Park.

LOUIS SINGER
LE. 9-7933 OR. 5-3811

MORGAN PARK
4912 GILRAY DRIVE
All brick bungalow, 4 bed rooms; 2 baths, club basement excellent condition.
448-2534 SA. 7-1144

FIRST REALTY CO.
3132 WEST NORTH AVENUE

THE NUMBER TO CALL
DAILY & SUNDAY – 9 to 9
WI. 7-1500

YOU DESERVE THE BEST

HUNDREDS OF REMODELED HOMES

FROM $100 DOWN

CALL FOR TOUR-O-MATIC SERVICE

PARK HEIGHTS

4005 SPRUCE DRIVE
Patio porch front home. Brick exterior. Six rooms and bath. Hardwood floors. Unit kitchen with range. Three private and daylight bedrooms. Full tile bath.

3806 ROLANDVIEW AVE.
2 story porch front. 1st fl., living room, dining room, modern unit kitchen. 2nd fl. 3 bedroom and tiled bath.

2532 QUANTICO AVENUE
Two story porch front stone home. First floor: living room, dining room, breakfast room and unit kitchen with range. Second floor: three bedrooms and bath. Oil heat.

EDMONDSON VILLAGE

3911 WOODRIDGE ROAD
Modern two story porch front. Six rooms and bath. Living room, dining room, unit kitchen. Three spacious bedrooms and tile bath. Oil heat.

NORTHWEST

715 LAKE DRIVE
Lovely stone porch front home with view overlooking Druid Hill Lake. Reception hall, spacious living room and dining room. Extra large modern kitchen and tile powder room. 6 spacious bedrooms and 2 baths. Oil heat.

NORTHWEST

2507 LINDEN AVE.
Two story brick porch front home. Living room, dining room, breakfast room, unit kitchen with range. Second floor: FOUR BEDROOMS with tile bath. Very large rooms. Carpeting in living room, dining room and mirror in dining room.

NORTHEAST

1431 CARSWELL STREET
Porch front, two story home. Six rooms and bath. Powder room on first floor. Three spacious bedrooms on second floor with tile bath.

2938 HARFORD ROAD
Two story porch front. First floor: living room, dining room, kitchen with range. Pantry. Second floor, three lovely bedrooms and modern bath.

2006 N. WASHINGTON ST.
Modern two story brick porch front home. First floor: living room, dining room, dinette with modern kitchen. Second floor: three bedrooms and bath. Complete walnut formica clubroom and bath.

TRADE-IN TODAY

THE NUMBER TO CALL
DAILY & SUNDAY – 9 to 9
WI. 7-1500

FIRST REALTY CO.
3132 WEST NORTH AVENUE

VACANT

1016 WICKLOW RD.
Nicest home in Edmondson Village 3 large bedrooms, large living room, dining room and unit kitchen, awnings, storm windows and doors. Move in 1 Day.

LOUIS SINGER
LE. 9-7933 OR. 5-3811

"FAMOUS RENTAL PLAN"

PARK CIRCLE SECTION	PARK LANE	GOVANS
4 Bdrm.	Duplex	3 Bedrms.
Modern 8 rm. home, unit kitchen, tile bath, semi-detached.	Modern 10 rm. home consisting of 4 rms. and bath on 1st floor and 6 rms. and bath on 2nd floor.	Modern 7 rm. home, unit kitchen, modern bath, garage.

ALL HOMES NEWLY RENOVATED AND VACANT!!

HOME EXCHANGE CORP.
367-3160 484-1115

Remember! A Good Exchange Is With Home Exchange!

ASHBURTON
STONE COTTAGE—Containing 4 bedrooms, modern tiled bath, 1st floor den and powder rm. mod. tiled kitchen, club basement, Garage and driveway. Beautiful well-shrubbed grounds.
ASSOCIATED FL. 8-1212

LIBERTY ROAD AREA
Semi-detached brick, excellent condition price reduced, carpets, drapes, lots of extras, financing available call
Mr. Schwartz LI. 2-3891
Associated FL. 8-1212

SPLIT LEVEL
Facing Leakin Park Cathedral ceiling in living room and dining room, unit kitchen with wall oven three bedrooms, ceramic tiled bath, beautiful family room, powder room, park-like grounds.
Call Agt. 367-4389
Associated, FL. 8-1212

OWNER'S SALE
EDMONDSON VILLAGE
3 story all brick group 4 bedrooms, storm doors and windows-front and back. Aluminum awings, wall-to-wall carpets, hardwood floors, all tile electric kitchen, club basement-bar, laundry room, powder room. By appointment only.
LO. 6-3067

BRICK RANCHER
PIMLICO
Be the proud owner of this desired three bedroom home. Modern tiled bath, modern unit kitchen, club basement, carpets, drapes plus many cystly extras. Call Mr. Schwartzman
HU. 6-1721
Associated FL 8-1212

BARGAIN - $5,990
West Baltimore—
Brick, 6 large rooms, bath, club basement, carpeting, drapes, extras.
Koperberg - LI. 2-8344

ST. DUNSTON'S Road —$9000.00 down is yels. $350.00 FHA. $80.00 monthly payments. 2 story, porch front. Modern 3 bedroom group. Hardwood floors, oil heat, part club basement. Storm doors and windows. Very good condition. Robert H. Irwin — 233-6780.

ANNAPOLIS AREA — near Waterfront. 5 room rancher. Large grounds in fee. 2 cars and furniture included. Package deal. Call 987-8380.

$150 DOWN
VACANT

794 GRANTLEY ST.
Edmondson Village. Decorated 3 bedroom home with sanded floors, unit kitchen, stone front porch.
LOUIS SINGER
LE. 9-7933 OR. 5-3811

EDMONDSON VILLAGE
1104 WILDWOOD PARKWAY
North from 4100 blk. Edmondson Avenue.
Convenient to Edmondson Village, and situated on a park like street. 2 story row brick porch front home, with many extras such as first floor powder room, and knotty pine club basement. This home is only 16 years old, and in spotless condition.
GEO. W. LINDSAY & SON
116 N. PACA ST.
PL. 2-4090

EDMONDSON VILLAGE — 3 large bedrooms, large dining room. Clean throughout. $9.00 down —$68.00 monthly. WI. 7-4368.

Champion Offers

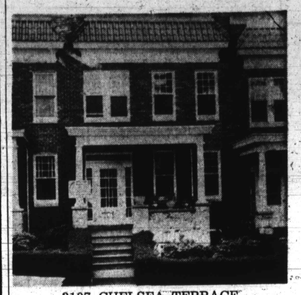

3107 CHELSEA TERRACE
FOREST PARK. Duplex or 4 bedroom home. 1st flr. 2 rooms, paneled modern kitchen and bath. 2nd flr. 3 rooms, kitchen and bath. New kitchen floor. Steam oil heat. 2 auto. hot water heaters. 2 G&E meters. Covered porch front. Newly sanded hardwood floors. COMPLETELY REDECORATED

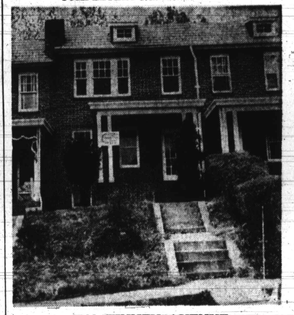

4538 FINNEY AVENUE
PARK LANE. Modern 3 bedroom end of group. Living-room, dining room, ultramodern unit kitchen, tile bath. Covered concrete front porch. New baseboard gas heat. Summer/winter hookup. Hardwood floors. FINISHED CLUBROOM.—Completely redecorated.

3925 W. MULBERRY STREET
EDMONDSON VILLAGE. 4 bedroom covered porch front. 2 full baths, 1 modern ceramic tile. 1st floor hall, living room, dining room, breakfast room and modernized kitchen. Hardwood floors. Storm windows and doors. Insulated. Oil hot air heat. Auto. hot water heater. Completely redecorated.

Champion Realty, Inc.
FO. 7-5679 LE. 9-4161

CLUB BASEMENT (36)
Is the Most! In this all brick, 3 bedrm, twin cottage. Carpets, and drapes like new- $390 down; $68 per wk., and it's all yours. Call IRENE DATLOW 484-3968.

WHY PAY RENT (24)
For $290 Down, and $19.50 per wk. you can own. this modern 3 bedrm group. Front and rear porches. For inspection call ALICE CAIN RO. 4-0121.

EDMONDSON VILL. (12)
Club basement, only $550 down $89 per month. Move-in condition. Carpeting and many extras. Call BOB GOVERMAN. 664-9390.

To Buy Sell or Trade Call
BELMAN & MAYNARD
Real Estate
655-2300

Ashburton
3400 WABASH AVENUE
Individual 3 bedrm. stucco home. Beautiful large rooms, many closets, extra study on first floor. 2-car garage. F.H.A. financing available. $12,500 plus G.R. Mr. Schloss. Agt. ID. 3-4432.

S. L. Hammerman Org., Inc.
16 Park Ave. PL. 2-8661

OWNER'S SALE — Modern brick corner - convenient in everything, many extras. Will finance. MO. 5-2076.

EDMONDSON VILLAGE
2 story Group Home—3 Bedrooms—Oil Heat—Low Down Payment. Priced at LOW LOW $8,450.00 plus $90 G. Rent. VA or FHA.

HILLMAR
At Frederick and North Bend Rd.—4 Yr. Old End of Group. Excellent Brick Home in This Lovely Location. FHA or VA—Low Down Payment.

HOWARD PARK
Bungalow—2 bedrooms - Living room - dining room and kitchen. Newly Decorated. Nice Lot. FHA or VA. Low Down Payment. $10,000 in fee.

HOWARD PARK
5202 FERNPARK AVE.
3 Apts.—In individual home. Live rent free. Only $10,500 plus G.R. Large 90 x 155 lot.
Call Mr. Williams Today.
Day 744-6203
Niles 744-2946

PIMLICO—$150 DOWN
4805 BEAUFORT AVE.
Modern brick home, 19 years old. Excellent condition, 10 ceiling carpeting and drapes. Must sacrifice.
484-4484 484-2121

A.M.G. Spring FESTIVAL ..OF BEAUTIFUL HOMES!

Be our guest at the A.M.G. Spring Festival. Just call any of the agents pictured below to visit the home of your choosing.

5506 GROVELAND AVE.
3 bedroom frame cottage. Contains living room, dining room, kitchen, bath, full basement, hot water, oil heat.

4559 LANIER AVE.
All brick semi-detached 3 bedrooms, living room, dining room, kitchen, clubroom, hot water baseboard radiation heat.

3830 PALL MALL ROAD
Modern 3 bedroom inside group house. Completely renovated—vacant—In Move-in condition.

3700 FLOWERTON ROAD
Beautiful corner 3 bedroom house on large lot—fine clubroom completely redecorated-move right in.

Prices begin as low as $300 Down. Low Monthly payments. Don't Worry about settlement fees. In addition to the houses seen here, we have limitless selections in every area and every price range.

3938 DOLFIELD AVE.
Nice Corner 3 bedroom house completely renovated—Vacant move right in-Owner will finance.

Wm "Bill" Starks
664-6074

Jerome Hall
B. H. Blum Realty
367-4400

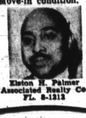

Elston H. Palmer
Associated Realty Co.
FL. 8-1212

Mrs. Bernice M. Lindsay
Bernice Moore Lindsay Realty
367-8060

CALL ONE OF US TODAY—
Be A Proud Homeowner
Tomorrow

Melvin Washington
Mayhew Realty Co.
CE. 3-4005

528 BEAUMONT AVE.
Beautiful Wide 3 bedrooms, completely Renovated — Vacant move right in.

Clarence Mitchell III
Mitchell Johnson Realty Co.
LA. 3-4323

5117 LIBERTY HGTS.
4 bedroom shingle cottage. Large living room, dining room, garage, large eat-in unit kitchen Bargain.

3404 COTWOOD PLACE
Nice 4-bedroom detached stucco cottage—Owner will finance.

5636 GROVELAND
8 years old, all brick containing living room, dinette, unit kitchen, ceramic tiled bath, 2 bedrooms on 1st floor. 2nd floor has 1 fine large bedroom, plus full basement.

5307 ST. GEORGES
Cottage—duplex on large lot $7.50 week plus rent from 1 apt. will buy this house for you—move right in.

Move immediately. These and many more homes are vacant and are as freshly decorated as the dew on a dandelion.

A.M.G. INC.
837-2500
FL. 8-1223

H. WILLIAMSON
REALTY CO., REALTORS
Presents

3622 BARRINGTON ROAD
Detached cottage, 3-story, enclosed porch. Liv. Rm. w/fireplace, dining rm., breakfast room, mod kitchen, bed. fl.— 2 bedrooms, h.w. oil heat, sized closets and bath. Wall to wall carpeting, drapes, storms, screens, knotty pine club cellar w/bar. Situated on extra sized shrubbed lot with fruit trees. Price $11,950— G.R. $130.

2703 GARRISON AVENUE
Extremely modern semi-detached brick home. Large liv. rm., din. rm., mod kit. 3rd. floor-3 bedrms., and colored tile bath, club cellar w/bath and shower, wall to wall carpeting, storm windows and doors. Immaculate condition. $11,900 G.R. $130. $450 down.

4001 BELLE AVENUE
DUPLEX COTTAGE
Situated on large lot, 2 complete apts. 1st floor — living room, w/wall to wall carpet and mirrors, bedroom, unit kitchen and ceramic tile bath. 2nd floor 3 rooms, kitchen and bath, 2 large rooms in attic. Separate entrances and meters. Priced at only $9500 — G.R. $130. Only $350.00 down.

3800 NORFOLK AVENUE
Lovely corner property, excellent condition. All painted walls, unit kitchen, 4 bedrooms, partial finished basement. 2-car garage. Only $9450.00 and $96 G.R. $350. down.

V.A., F.H.A., Conventional Financing Available
MANY OTHER CHOICE SELECTIONS
1941 W. NORTH AVENUE
669-2050 Eves. and Weekends FO. 7-9281

TEMPLE H. PEIRCE & CO.
NORTHWOOD—$350 DOWN TO QUALIFIED BUYER. 6 pretty rooms and tile bath/shower. Tiled basement. Copper pipes. New link fence. Call HO. 7-3100 now. Eves. 435-7001.
HOWARD PARK—BUY IN FEE. 1½ story home with bedroom and bath on 1st floor. 2 additional bedrooms on 2nd. Lovely Condition. Good location. Call HO. 7-3100 now. Eves. VA. 2-2817.
HOWARD PARK—Pretty bungalow. 3 bedrooms, 2 baths. Level lot. Nr. all conv. Call HO. 7-3100 NOW. Eves. VA. 2-2817.
GOVANS—$7,950.—3 room inside group home. Clubroom and bath in basement. Hot water heat. Storm equipped. Call HO. 7-3100 NOW. Eves. 435-7001.
TEMPLE H. PEIRCE & CO.
HO. 7-3100

STOP PAYING RENT
If You Earn $85—$100 a week
YOU CAN OWN
This lovely brick semi-detached home. Three large bedrooms, rompus room. Located near a new elementary school, quiet, residential.
CALL 367-8485 TODAY

ROBERT A. LEE
Bring us your home problems—sales, rentals, financing and listing. Homes for sale in all sections, city and suburban. Ranch styles, cottages, duplexes, bungalows. You name It—We've got it.

OUR SPRING SPECIALS
4300 Blk. Belvior Ave.—4 bedroom semi-detached.
5000 Blk. HARLAN AVE. — Cottage. Porch front. 2 bedrooms and 2 full baths.
3 Blk. Main Ave.—Large Cottage. Front Porch.
Small Down Payment All You Need
Good Credit and A Steady Job
DIVERSIFIED HOMES LIST
Rosemont Area—Stone porch front. Small deposit takes over mortgage.
Near Franklintown Rd. — 3 full baths, 3 kitchens, porch, oil heat, small down payment. Take over mortgage.
1800 Argyle Ave.—3 story, good condition. Open for offer.
2000 Blk. Mosher St. — 3 story, need improvement in Area. Open for offer.
1300 Blk. Druid Hill Ave. — Big brick. Income or offer.
700 Blk. Hanover St.—3 properties in one.
MANY OTHERS TO SELECT FROM
FOR RENT
Houses and apartments: Forest Park, Ashburton, Walbrook, Edmondson Village, Windsor Hills, Forest Park Northwest. Give Us A Call.
ROBERT A. LEE REALTY COMPANY
2338 Penna. Ave.
LA. 3-3368 - 523-0054
947-5090
Sun. & Eves.
542-4534 — 566-4503

ASHBURTON DUPLEX
BELLE AVE. — Two private apts. Det. cottage 4 rms & bath. 1st fl. 7 rms & bath 2nd fl. Porches. Lot. Close to Every thing. 486-2464

FOREST PARK
WOODHAVEN AVE. — Lge. Two Story Brick end of group. 6 rms., mod. bath, newly redecorated. 466-3904.

OFF GARRISON BLVD.
BOARMAN AVE. — Five room bungalow. Exp. attic, two-car garage, driveway, large lot full basement. $8850. G.R. $120 466-3904.

PARK HEIGHTS
SHIRLEY AVE. — 5-story brick group, six rooms, modern tiled bath, full basement, good condition. $300 down payment.

Joseph Weinstein Realty
486-2464 HU. 6-2509

3974 ELM STREET near Maryland Casualty Company. 6 rooms, bath, oil heat. $650 DN. Owned real 466-3904. Call Owner - HU. 6-0700.

FROM $190 DOWN
EDMONDSON VILLAGE
3911 FLOWERTON RD.—Porch front home. Newly painted walls. 6 rooms and tile bath. Beautiful hardwood floors. CLUB CELLAR. Storm doors and windows. Steel back porch.
3222 MASSACHUSETTS AVE.—6 very nice rooms and tile bath. Modern row home. Unit kitchen. Hardwood floors. Newly decorated throughout. Tiled basement floor. Built-in Garage. Oil heat.
52 N. MORLEY ST.—Porch front home. Newly decorated throughout. 4 bedrooms and bath an 2nd floor. CLUB CELLAR. Beautiful hardwood floors. Oil heat. Garage.
FOREST PARK
2908 BOARMAN AVE.—Lovely large cottage on very nice lot. Completely redecorated. 4 large bedrooms on 2nd floor. Also use of 3 other bedrooms. Hardwood floors. Oil heat, Vacant, move right in.
Take advantage of these excellent buys.
TIME REATY, INC.
1214 W. NORTH AVE. - LA. 3-8810

$495 DOWN
VACANT
2902 LYNDHURST ST.
Detached cottage, 2 story, 7 rooms (4 bedrooms), 2 full baths, club basement. Oil heat. Newly renovated. Large lot. $10,950. G.R. $120.
HERBERT KAUFMAN,
Realtors
NO. 9-2275 NO. 9-2276
Sun. & Eves. FO. 7-4389 LA. 3-5217

SPLIT LEVEL - LIBERTY ROAD
Just the home you've been looking for! Many luxurious extras. Centrally air conditioned. The price is right. For appointment call RO. 4-3321.

SEMI-DETACHED CORNER
Assume F.H.A. Loan
No headaches—Take over existing mortgage VA no money down. Just seven years young. Latest model kitchen with powder room on first floor. Owner will decorate home to your taste. Call now RO. 4-3321.

5 ROOM HOME - $7500 PLUS G.R.
Just $250 down. Owner will help with settlement fees. Darling home with carpeting, drapes, club room call.
IDA R. CAPLAN
RO. 4-3321 MANN & CO. FL. 8-1527

$190 DOWN
CLUB ROOM

823 LYNDHURST ST.
1. Beautiful 2. Corner 3. Rooms 4. Tile Bath 5. Unit Kitchen 6. H.W. Floors 7. Oil-h. w. heat 8. Club Room 9. VACANT
CALL MR. ANTHONY
LEADER REALTY CO.
LE. 9-4340 VA. 3-0045
(Not connected with any other company)

Edmondson Village
100% G.I. LOAN
97% F.H.A. LOAN
Most of the owners of the following homes will assist buyers with the financing on the following properties.
1233 WICKLOW ROAD—Most beautiful corner in this section. Club basement, powder room and shower; large magnificent grounds.
811 KEVIN ROAD — Most beautiful home I have handled in this section. Full knotty pine club, awnings, excellent condition.
4203 COLBORNE ROAD — Price right.
4209 COLBORNE ROAD — Spotless condition.
4217 COLBORNE ROAD — Piped for duplex.
4220 FLOWERTON ROAD — Semi-club.
820 KEVIN ROAD—Aluminum awnings.
925 KEVIN ROAD — Corner. large fenced grounds, semi-club.
916 KEVIN ROAD—Clubroom.
CALL TODAY
Mr. Robinson 944-7591
C. M. Frank, Inc.
RI. 4-4323

BRICK RANCHER
West Arlington
Three bedroom, modern tiled bath pice powder room off master bedroom, modern kitchen with wall oven and table range. Carpets, drapes. BE SURE TO SEE THIS!
Call Mrs. Levy, WI. 4-6336
Associated, FL. 8-1212

DREAM BOAT
Yes, that's exactly what this BELLE AVE. (5100) Bungalow is. Living room, dining room, kitchen with breakfast nook, 2 bedrooms, nd bath. The price is a steal at $10,900 plus $120. G.R.
Call Mr. Waskey
HOWARD 5-2118
TODAY!
PALLADI ASSOCIATES, INC.

OPEN FOR INSPECTION
SUNDAY 2 TO 4 P.M.
4255 and 4257 ROKEBY RD.
End of group . . . FHA approved. $350 down $9400 and $96 G.R.
In excellent condition 6 rooms with beautiful club basement. Early possession.
BLACKWELL REALTY
WI. 5-9255

Mrs. Moore has SPECIALS for you!!
Let her solve your housing problems!
$100 DOWN—Lovely house on GRANTLEY ST. 6 large rooms, tile bath, hardwood floors, fireplace in living room, finished basement, excellent heating plant, stone porch. MOVE IN NOW.
4-BEDROOM SPECIAL ON MORLEY ST. — Large rooms, painted walls, club basement, stone porch, garage. Near school and transportation. See it today and move in.
Don't miss this lovely 12 room, 4 baths duplex in Forest Park. Separate entrances, separate meter. Very spacious grounds. Will finance. See it today.
6 bedroom SPECIAL on FERNHILL AVE. Large kitchen, lovely den, large living room with fireplace, oil heat. Lovely grounds. Priced only $9950. Only $485 Down. See it today.
Beautiful FLOWERTON RD.—Painted walls, lovely kitchen, tile bath, beautiful club basement. Only $180 Down. See it today.
We specialize in GOVERNMENT REPOSSESSED HOUSES. Large cottages, 2 family houses. No Down payment too small to consider. We also have lovely rooms for those in need of boarding care.
Call MRS. BERNICE MOORE LINDSAY
367-8060 WI. 5-6296