Real Estate For Sale · Real Estate For Sale · Real Estate For Sale · Real Estate For Sale · Real Estate For Sale · Real Estate For Sale · Real Estate For Sale · Real Estate For Sale

Evenings
Clarence Mitchell
664-6560

MITCHELL-JOHNSON REALTY CO., INC.

OFFICE-1239 DRUID HILL AVE.-LA. 3-4222
OFFICE OPEN SUN. 2-5 P.M.

☆ Air-Conditioned office Facilities
☆ 15 Sales Agents To serve you
☆ Efficient Property Management

Evenings
Preston T. Johnson, Jr.
367-4751

"Service and Satisfaction go Hand-in-Hand"

HOWARD PARK
3818 EVERSERS
2 sty., semi detached rooms, rooms, bath, modern unit kitchen, fla., fulltile., full basement. $9950. G.R. $120.

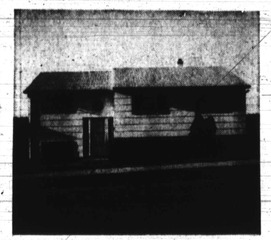

BALTIMORE COUNTY
COUNTRY CLUB ESTATES
Magnificent, split foyer. 4 bedrooms, modern unit kitchen, club basement, 2 baths, large picture windows overlooking community pool. Just 15 minutes from Baltimore.

For The Professional Buyer
HOWARD PARK
4417 GROVELAND
Distinctive, brick, 2-story, Duplex on large ½ acre (approx.) lot. 3 bedrooms, each apt. Modern unit kitchen, beautiful baths, Extra large knotty pine club basement plus office, 2-car garage. Beautifully shrubbed lot.

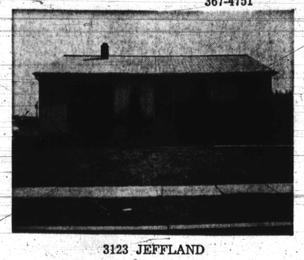

3123 JEFFLAND
RUTHERFORD HEIGHTS
1 story Rancher, 3 bedrm., modern unit kit., dining area, beautiful club rm. with built-in bar. Large lot 65x150. Just minutes from the city with low, low, county taxes. Priced at only $13,500. G.R. $180.
BEST BUY!!

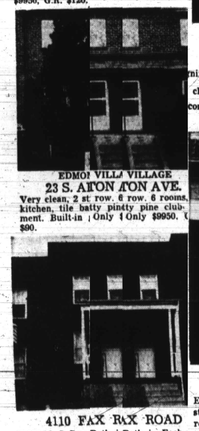

EDMONDSON VILLAGE
23 S. ATON AVE.
Very clean, 2 story row. 6 rooms, kitchen, tile bathroom, pinty pine clubroom. Built-in garage. Only $9950. G.R. $90.

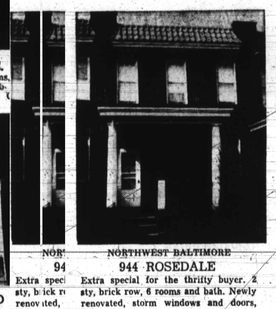

NORTHWEST BALTIMORE
944 ROSEDALE
Extra special for the thrifty buyer. 2 story, brick row, 6 rooms and bath. Newly renovated, storm windows and doors, full basement. A steal at $7,500. G.R. $90.

PIMLICO
2838 EDGECOMBE CIRCLE
Reduced for Quick Sale
Brick row, 5 rooms and 1½ baths. Knotty pine club basement, hardwood floors, SPOTLESS. $7,500 G. R. $90.

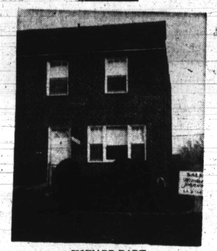

HOWARD PARK
5522 BELLE AVENUE
Semi-detached brick, 6 rooms, 1½ baths, full club basement. Many extras. SPOTLESS. VA — NO MONEY DOWN — FHA $450. down.

HOWARD PARK
5614 WESLEY AVE.
2-story semi-detached brick, 1st floor: living room; dining room. 2nd floor: 3 bedrooms, and bath. Semi-club basement, radiant gas heat, hardwood floors, carpets, drapes, washer and dryer. Only $9,800. G. R $120.

4110 FAX RAX ROAD
$7,950.00. 3 RoomBath inBath in Each Apartment. Worth investigating.

LIST WITH US FOR FAST RESULTS!!!

OVER 100 OTHERS TO SELECT FROM In All Sections of City and Surrounding Counties.

SALESMEN WANTED—MEN & WOMEN
JOIN OUR STAFF YOUNG, ENERGETIC SALESMEN REPRESENTATIVES
REPORT ANY STREET BETWEEN 12 & 5 OFFICE

SPRING SPECIAL
VERY SMALL DOWN PAYMENT
TAKE YOUR CHOICE
Forest Park — Edmondson
CLUBROOM — CLUBROOM
Modern 3 bedrooms. Unit kitchen, tile, Knotty pine clubroom, drapes, concrete porch, newly redecorated. VACANT RENTAL PLAN
Modern home. Unit kitchen, storm windows, newly redecorated. VACANT RENTAL PLAN
HOME EXCHANGE CORP.
367-3160 484-1115
REMEMBER! A GOOD EXCHANGE IS WHAT EXCHANGE!

$49.00 DOWN
VACANT
2902 WIDEHURST
Detached cottage story, 7 bedrooms), 2 full club, club basement. Newly renovated. Large lot. G.R. $120.
HERBERT L. KAUN, REALTOR
NO. 9-2217 — NO. 7-4389
Sun. & Eves. NO. 7-0...

$190 DOWN

2513 RIGGS AVE.
Lovely 3 bedroom corner home with living room, dining room, unit kitchen, hardwood floors, oil heat, tile bath. Payments Cheaper Than Rent.
LOUIS SINGER
LE. 9-7933, OR. 5-3811

WEST BALTIMORE
N. AUGUSTA AVE. Lovely end of group. 3 bedrooms and bath on 2nd flr. living room and dining room and unit kitchen on 1st flr. Only $350. down. $93. month pays all. RI. 4-4100.
N. AUGUSTA AVE. Completely redecorated. New Bath. New kitchen. Clubroom basement. Only $350. down. $88. month. RI. 4-4100.
HOWARD PARK. 2 story cottage. 2 APARTMENTS. Only $400. down. RI. 4-4100.
WEST SARATOGA ST. ONLY $5000. G.R. $90. 3 bedroom home in good condition. Only $200. down. $69 month. RI. 4-4100.
WILDWOOD PARKWAY. END OF GROUP. A beautiful home with clubroom basement. $350 down. $97 month.
CHARLES A. SKIRVEN, INC.
RI. 4-4100

ASHBURTON PERFECTION
Hilton Rd. — All brick detached luxury home. Contains 4 bedrms., center hall, finished doctor's office in basement, slate roof, jalousie room, 4 baths, all science, kit, storm windows and doors, hot water oil recessed heat. The perfect home for the quality minded buyer.
REAL BARGAIN AT $12,900
G. R. $120
Modern 8 year old all brick ranch, livingrm., kit., dinette, 3 bedrms., tile bath, basement. Hurry! This won't last!
EDMONDSON VILLAGE
Brick, 3 bedrms., clubrm., covered porch, outdoor barbecue, large lot.
CH. 3-4002

$150 DOWN
VACANT

794 GRANTLEY ST.
Edmondson Village. Decorated 3 bedroom home with sanded floors, unit kitchen, stone front porch.
LOUIS SINGER
LE. 9-7933 OR. 5-3811

"SPRING SALE"
"$150 DOWN TO ALL"
TAKE YOUR CHOICE
DUPLEXES
4 & 6
Modern duplex consisting of 4 rooms and bath on 1st. floor and 6 rooms and bath on 2nd. floor. Newly renovated. VACANT. Rental plan available.
3 & 3
Modern duplex consisting of 3 rooms and bath on 1st. floor and 3 rooms and bath on 2nd floor. Newly renovated. VACANT. Rental plan available.
HOME EXCHANGE CORP.
367-3160 484-1115
REMEMBER A GOOD EXCHANGE IS WITH HOME EXCHANGE!

HOME EXCHANGE CORP.
367-3160 484-1115
REMEMBER! A GOOD EXCHANGE IS WITH HOME EXCHANGE!

ASHBURTON SEC.
3400 HILTON STREET
Outstanding 4-bedroom all brick cottage with dr's. office in basement.
TEL. 837-2500

OPEN 3-5 SUN. – 5519 BELLE AVE.
Near Rogers and Liberty Hts. Aves.—very large semi-detached home with powder room on 1st floor. Owner wants fast sale come out to inspect, agent on premises. RO. 4-3321.

SPLIT LEVEL – LIBERTY ROAD
Near Woodmoor Shopping Center—Very attractive, spacious home "a real show place" many luxurious extras. F.H.A. Or V.A. financing, call RO. 4-3321.

DUPLEX – GWYNN FALLS PKWY.
2 large, private apts. income from 2nd fl. $25 wkly. 1st fl., $19.50 wkly, desirable location. $300 dn. F.H.A. No money down to vets.
IDA R. CAPLAN
RO. 4-3321 FL. 8-1527

GOVANS
528 BEAUMONT AVE.
Beautiful Wide 3 bedrooms, completely Renovated—Vacant move right in
TEL. 837-2500

EDMONDSON VILLAGE
DUPLEX
Each apartment has private entrances and meter. 2 car garage. Modern and clean as a pin. $350 down. $93 a month, call HOWARD STIRZELL, 433-8455.

FIRST TIME LISTED
8 year old, all brick, semi-detached with large kitchen, powder room, plus 3 large bedrms. This house is loaded with extras, and ready to move in. For an inspection call BOB GOVERMAN, MO. 4-3390.

$600 TOTAL
Will assume this 2 year old all brick, end of group, in Morgan Park area. Lot 35x135. 3 large size bedrms. Live in condition. F.H.A. Mortgage, at $99 wkly. Best Buy on The Market. For inspection call HOWARD STIRZELL, 433-8455.

To Buy Sell or Trade call
BELMAN & MAYNARD
Real Estate
655-2300

MOVE TODAY

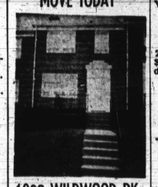

1008 WILDWOOD PK.
1. Beautiful 2. Rooms 3. Tile Bath 4. Hdwd Floors 5. Unit Kitchen 6. Dining-Area 7. Lovely home 8. One Owner
CALL MR. ANTHONY
LEADER REALTY CO.
LE. 9-4340 VA. 3-0045
(Not connected with any other Co.)

U. S. GOV'T. HOMES
MANY SECTIONS
FROM $100 DOWN
Monthly Payments from $65.00
All homes completely redecorated
B. H. BLUM 367-4400
5344 REISTERSTOWN ROAD
Eves. 922-3118

EAST SIDE

2607 GUILFORD AVE.
Porch front home with 3 large bedrooms, eat-in kitchen, Parquet hardwood floors, Knotty Pine Clubroom.
LOUIS SINGER
LE. 9-7933 OR. 5-3811

VACANT

3016 WICKLOW RD.
Nicest home in Edmondson Village 3 large bedrooms, large living room, dining room and unit kitchen, awnings, storm windows and doors. Move in 1 Day.
LOUIS SINGER
LE. 9-7933 OR. 5-3811

4 BEDRMS OR 2 APTS!
FOREST PARK COTTAGE:—3904 FOREST PARK AVE.—10 rooms and baths and 2 kitchens or 6 rooms and tile bath on 1st and 4 rooms and bath on 2nd. LIVE RENT WITH LOW DN. PAYMENT and LOW MONTHLY PAYMENT! MOVE-IN TODAY! W. Becker, MO. 4-9718.

SEMI-DET.-$290 DN!
LIBERTY RD. and ROGERS AVE.—All brick, fenced-in grounds, 6 lovely rooms and bath, beautiful club basement, carpet, drapes and lots of extras. NO SETTLEMENT EXPENSES! MOVE-IN TODAY WITH LOW MONTHLY PAYMENTS LIKE RENT! V. Klein, 448-1666.
WALTER BECKER
FO. 7-3800
Eves. MO. 4-9718

LIBERTY RD. SECTION
5600 WESLEY AVE.
1st time offered. Beautiful modern 2 story, 6 rooms, corner home. Club basement. V.A. or F.H.A.
AGENT—PL. 2-8726
Eves. FO. 7-3637

DON'T MISS!
2912 CHELSEA TER.
Lovely bungalow, 3 bedrooms with fine appointments. Exceptionally low priced. $9450 with $120 G.R. Will finance.
3 B.R. BUNGALOW ON COR. LOT
Cor. Gywnn Oak Ave. and Rogers
Price only $7,350 plus $120 G.R. Finest neighborhood in N.W. Balto. Call Jack Scherr now at HU. 4-0987 Or Office SA. 7-7030

LIBERTY RD. AREA
4 BR.-2 BATH SPECIAL
Only $450 Down. less than $115 mo. will buy this spacious 4 bedrooms Cape Cod brick and shingle in quiet, safe and desirable residential area. Don't miss this one. Call Jack Scherr now at HU. 4-0987 Or Office SA. 7-7030.

FOREST PARK
4009 SPRINGDALE AVE.
Large 7-bedroom cottage in brand new condition—Vacant-move right in
TEL. 837-2500

Real Estate For Sale · Real Estate For Sale · Real Estate For Sale · Real Estate For Sale · Real Estate For Sale · Real Estate For Sale · Real Estate For Sale · Real Estate For Sale

PUT YOUR FAMILY IN THIS PICTURE

MAKE THEM HAPPY & SECURE IN ONE OF OUR BEAUTIFULLY REDECORATED HOMES

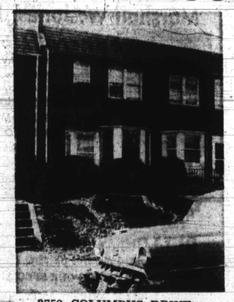

3759 COLUMBUS DRIVE
$390.00 DOWN
Lovely two story brick home. Patio porch. First floor: living room, dining room, modern unit kitchen with disposal unit and range. Second floor: three large daylight and private bedrooms. Full tile bath. Wall to wall carpeting. Located in beautiful ASHBURTON.

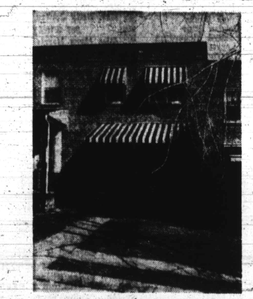

4005 SPRUCE DRIVE
$190.00 DOWN
Patio porch front. Two story brick. Six rooms and bath. Hardwood floors. Modern kitchen with units and range. Three private and daylight bedrooms. Full tile bath with shower. Oil heat.

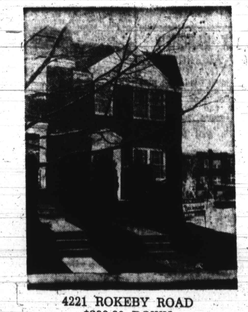

4221 ROKEBY ROAD
$290.00 DOWN
Two story porch front. First floor: living room, dining room, unit kitchen with range. Second floor: three bedrooms and bath. Hot water oil heat.

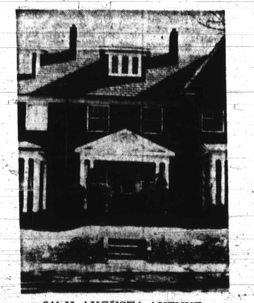

641 N. AUGUSTA AVENUE
$390.00 DOWN
An exceptionally fine home for a family wanting the best. Artistically decorated with natural fireplace in living room. Large dining room with modern unit kitchen. Four spacious bedrooms with large, roomy closets. Modern ceramic tile bath. Hardwood floors. Garage.

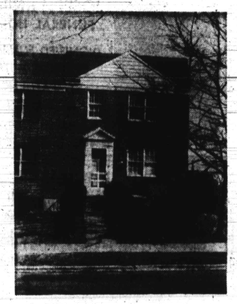

801 WICKLOW ROAD
$290.00 DOWN
Modern two story corner brick home. Patio porch front. Large living room, dining room and modern built-in unit kitchen. Three spacious bedrooms and tile bath with shower on second floor. Knotty-pine clubroom with built-in bar, Front, rear and side hedged-in yards.

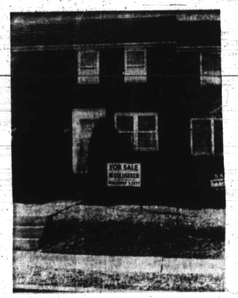

1204 KEVIN ROAD
$290.00 DOWN
Two story porch front. First floor: living room, dining room, unit kitchen with range. Second floor: three bedrooms and tile bath. Storm windows and doors. Venetian blinds. Beautifully redecorated and ready for immediate possession.

2417 KEYWORTH AVENUE
$350.00 DOWN
Two story brick patio porch front. First floor: living room, dining room, and modern unit kitchen with gas range. Second floor: three bedrooms with modern tile bath and shower. Modern clubroom. Hardwood floors. Oil heat.

309 ALLENDALE STREET
$150.00 DOWN
Here is a modern brick home with living room, dining room and unit kitchen on the first floor: The second floor has spacious bedrooms and a ceramic tile bath. Front lawn and rear fenced in yard.

Baltimore's Largest Selection of Quality Homes

CALL ANYTIME 9 to 9
DAILY & SUNDAYS

M. GOLDSEKER
218 – 220 W. FRANKLIN STREET

MU. 5-3377

CALL MRS. COPELAND
566-6512

PARK HGTS. DUPLEX
PIMLICO RD. —Brk. Exc. Cond. 6 rms., 2 baths, gow, rm., new roof, flt. porches. Many extras. 944-6282

PARK HEIGHTS SECTION
COTWOOD PL. — (off Druid Pk. Dr.) Stucco cott. 7rms., bath, oil heat. 944-6282.

NORTHWOOD
SILVERTHORN RD. — Brk. Exc. cond. 6 rms., tile bath, clubrm., anchor fence.

HOWARD PARK
FERNPARK AVE.
Bung. Exc. cond., 1 mod. bath, h.w. ht., new furnace, 220 elec., 448-3817.

HOWARD PARK
BELLE AVE. — Cott. Nr. Forest Pk. H.S., 6 rms., 2 baths, powder rm., h.w. oil ht., built in bar.

LAKE DRIVE
LINDEN AVE. — Brk cott. 5 bedrms., 2 baths, ideal for church or rooming hall. H.W. oil heat. 566-6513.

FOREST PARK DUPLEX
3414 GARRISON BLVD. — 4 large bedrooms each apt., 2-car gar., h.w. oil heat. 448-3817.

E. A. CLARK CO. Realtor
We Multiple List
OFFICE NOW OPEN 566-2208

WHY RENT? You can buy for $87.00 monthly the desirable 3 bedroom, brick, group home. Completely redecorated. Located in Edmondson Village. Owner will help with settlement fees for qualified buyer. Small down payment. WI. 5-6792.

3118 HOWARD PARK AVE.
Detached, opposite Forest Park Golf Course, living room, dining room, kitchen, breakfast nook and den. 3 bedrooms and bath. Enclosed front porch, garage; lot 50 x 120.
RI. 7-4970 NO. 9-7200

ADAMS REALTY
BROKERS
NO. 9-7200
RI. 7-4970 947-3141
LI. 2-5405

5228 KELWAY RD.
NORTHWOOD
Two story group home. Three bedrooms, knotty pine club basement, living room, dining room, kitchen 1½ bath, hardwood floors, storm windows, cedar lined closets.
RI. 7-4970 NO. 9-7200

ADAMS REALTY
BROKERS
NO. 9-7200
RI. 7-4970 947-3141
LI. 2-5405

EDMONDSON VILLAGE
100% G.I. Loan
97% FHA Loan
Miracle Financing
$300 DOWN INCLUDES DOWN PAYMENT AND SETTLEMENT COST. MOST OF THE OWNERS OF THE FOLLOWING HOMES WILL ASSIST WITH FINANCING.
825 KEVIN ROAD—3 Bedrm., Corner Group. Spacious shrubbed grounds—Fenced.
608 N. AUGUSTA AVE.—Five Bedrooms. Excellent Condition. Garage.
4200 COLBORNE RD.—3 Bedroom — Modern — Excellent Condition.
6 0 KEVIN ROAD—Plenty Of Shade Alum. Awnings Front and Rear.
916 KEVIN ROAD—Club Basement — Awnings — Excellent Condition.
409 WICKLOW ROAD—Piped For Duplex—Semi-Clubroom.
CALL TODAY!
MR. ROBINSON 944-7591
C. M FRANK INC.
RI. 4-4323

WEST ARLINGTON
5026 BELLE AVE.
Modern new 2½ story old 4 bedroom rancher, 2 baths, 1 powder rm—Vacant move right in.
TEL. 837-2500

CUSTOM BUILT – ALL BRICK COTTAGE
Near Liberty Heights — Large Lot — Patio Large liv. rm. din. rm. electric unit kitchen, Formica cabinets, dishwasher, disposal, colored tile powder rm. 3 extra large bedrms, colored tile bath, 2 large stone porches, awnings. A Real Beauty!
EXCLUSIVE—WHITE COTTAGE – LARGE LOT
1st fl.: Den., living rm., fireplace, dining rm., modern kitchen, powder room, utility room.
2nd fl.: 4 bedrooms, bath, beautiful carpeting and drapes, air-conditioner, etc.
KOPERBERG REALTORS LI. 2-8344

Mrs. Moore has SPECIALS for you !!
Let her solve your housing problems!
THIS YOU MUST SEE!!—Lovely AUGUSTA AVE. Hardwood floors, panelled walls, modern kitchen and bath, storm windows and doors. Lovely grounds. ONLY $150 DOWN.
DON'T MISS THIS LOVELY 11 room cottage in FOREST PARK. 3 bedrooms, beautiful kitchen, carpeting, beautiful wall mirror, knotty pine club room double garage, large front and rear yards. Beautifully decorated throughout. MOVE IN TODAY!
$100 DOWN — 4 BEDROOM SPECIAL. Unit kitchen, fireplace, tile bath, clubroom, stone porch. MOVE IN NOW!!
Beautiful home on BOARMAN AVE. Carpets, drapes club basement, modern kitchen, modern bath. Close to schools and transportation. Small Down Payment! MOVE IN NOW!!
SPECIAL OF THE WEEK
4 bedroom semi-detached house on DUPONT AVE. Only $6450. Payments $62.00 per month. If no answer—please call 367-8060.
Call MRS. BERNICE MOORE LINDSAY
367-8060 WI. 5-6796

WEEK'S SPECIAL
FOUR ACRES OF LAND ON ROUTE 170
—Also—
Houses and Apts. for Sale and Rent in All Sections.
POWELL REALTY
WI. 5-7468

$190 DOWN
CLUB ROOM

823 LYNDHURST ST.
1. Beautiful 2. Corner 3. Rooms 4. Tile Bath 5. Unit Kitchen 6. H.W. Floors 7. Oil-ht. w. heat 8. Club Room 9. VACANT
CALL MR. ANTHONY
LEADER REALTY CO.
LE. 9-4340 VA. 3-0045
(Not connected with any other company)

NORTHWEST BALTO.
4007 FLORDOW AVE.
Modern brick rancher completely renovated — Vacant move right in.
TEL. 837-2500

$245 CORDELIA AVENUE — Lovely 3 bedroom home. Porch front. Oil heat. $290.00 down, $80.00 complete monthly payment. 466-1611, 825-2205.

REPOSSESSED UNITED States Government houses now available to the public. Listed by request. William Heiger, Realtor, 1213 South Hanover Street, LE. 9-0270.

CHERRY HILL — 3 bedrooms. Modern. $200.00 down. WI. 7-4035 Plaza Realty.

OWNER'S SALE — Howard Park. Large corner lot. Brick semi-detached, 6 rooms, part club basement. Many extras. Priced to sell. FO. 7-6528.