Las Amigas hostesses at black-tie party

Las Amigas had the gayest of gay parties, Friday evening.

They dubbed the black-tie affair a "Mid-Winter Party," bedecked themselves in the flossiest of frocks to make a picture in the lobby of the Emerald Gardens as they received, and statched their men at drink-and-snack filled tables to take care of guests until a majority of the latter had arrived.

• • •

LAS AMIGAS are Mesdames Thelma C. Ashe, Audrey H. Brown, Gwendolon P. deCecilio, Mae W. Fortune, Dora E. Hutchinson, Ethel T. Payne, Ellen S. Russell, Carrie D. Scott, Allegra M. Taylor and Lillian R. Webb.

They laughingly admit that they understand when asked "But who are 'Las Amigas;'" . . . because, they say they, it has been teen years since they have formally entertained, though their unit fun has continued regularly. They also have a cute reason for arriving at the club name.

• • •

MRS. SCOTT says that originally some of the members bringing their husbands simply to give a party, to repay some social obligations... but had such a ball that they decided to organize.

The name came through Mrs. Fortune, who garnered banner from a "Las Amigas" Club in New York, to save name to the banner they all their shekels they fitted the ready, had.

• • •

FRIDAY EVENING, with just the right number to provide coziness and with just the right guests to insure conviviality set a pace. And the constantly available host wagons filled to the brim with delicious hot hors 'de ouevres, the tables tipping with cold drinks and excellent music for dancing did nothing to lessen the enjoyment of the evening.

There was a goodly sprinkling of out-of-town guests including Mr. and Mrs. Benjamin Piper, Mr. and Mrs. Everett Dixon Mrs. Rozelle Molson Miss Peggie Biggerstaff, John Green and Mr. and Mrs. Jonathan Eugene of Washington; Mrs. Marjorie Alexander Mr. and Mrs. George Covendale and Mr. and Mrs. Bernard Hubbard of Philadelphia; and Mr. and Mrs. Charles E. Hicks of Frederick, Md., to add spice.

• • •

AND THERE WERE . . .

Messrs. and Mesdames Edgar Mazie, Mattoet Pemberton, Goodrich Brame, David Scott, Walthall Berry, Robert Diggs, Alonzo Lancaster, Reuald Rayne, Frank Walker, Abdella Campbell.

Messrs. and Mesdames Elihu North, Albert Wright, John McGuire, John Hurt, N. Dorsett Mightower, Elmer Patterson, George Bennett, Sidney Brooks, Elwood Brown.

Messrs and Mesdames Levi Dennis, Henry Hall, Jerome Hill, Wilbert James, Robert Lane, William Lewis, Julius McBane, William Spencer, William Terry, Sidney Woodson.

Messrs. and Mesdames Reuben Jones, Charles King, Joseph Mebane, Thomas Jones, Hiram Butler, J. Norman Fortune, Lee W. Williams.

Messrs. and Mesdames Gilbert Brooks, Ernest Drew, Joseph Fulton, Walter Gray, Charles Hilton, Gant Hall, Paul Holmes, Harry Morris.

Messrs. and Mesdames James Phelps, Norman Uncles, Granville Wilsmore, Bernard Bell, Perry Bradby, Robert Brooks, Harry Carpenter, William Gardner.

Messrs and Mesdames W. Dobois Johnson, John Wood, John Dorsey, Robert Bailey, George Butcher, Walter Smith, Jack Madden, Hendricks Clark.

Messrs. and Mesdames Anthony Watson, Lawrence Nickens, Lonnie Harris, Kenneth Stotts, Benjamin Jenkins, Willm H. Webb.

Drs. and Mesdames Louis Johnson Maurice Adams, Lewis Harmon, Raymond Hunt, Henry Welcome, Clarence Moores, Talmadge Pinkney, Bernard Christmas.

Mesdames Mary Poole, Irma Hankins, Alfreda Pinkney, Lula Patterson, Little Harmon, Rosalie Mahone, Hortense Crocker, Howard Collins, Lillian Ross, Alberta McBeth, Florence Robinson, Lucretia Evans, Ethel D. Hall, Alice Williams, Mary K. Peel, Mildred Seabourne.

Misses Ruth Russell, Carrie Johnson, Ruth Davis, Ethel Wise, Denise Edith Gordon.

John Robinson, Lee Woods, Robert White, Lewis Britton, Cliff Mackay, Albert Wood, Fish Douglas, Charles F. Owens, Robert Lee Wilson, Calvin Jim Robinson, Jesse Wilson, Carter, George Wilson, and the Bartenders and escorts of the hostesses, who joined.

John de Cecilio, Milton E. Webb W. Eugene Payne, William Mackbrown, Algernon Jackson, J. Nelson Fortune, William Russell, S. Leroy Taylor, and Douglas B. Brown.

AMONG YOUNG WORKERS in the annual membership drive at Druid Hill Avenue Branch of the Young Men's Christian Association is Bernard Davis, shown above as he read his report at the Monday evening meeting. With him is his mother, Mrs. Madge Mitchell, also working in the membership drive.

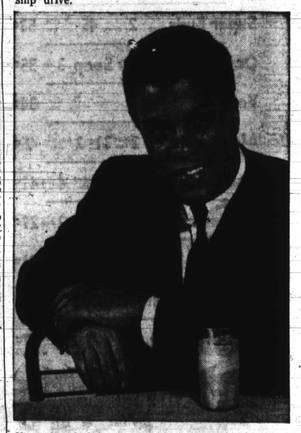

Veney holds slim lead in 'Y' campaign

Frank R. Veney and his Southern Pacific team with 764 points maintained his slim lead in first place as the annual Druid Hill Y membership campaign entered its second week.

Running a close second with 636 points was the Rev. Marion C. Bascom and his Pennsylvania railroaders, followed by Cliff Mackay of the Atlantic Coast Line with 425 points.

The drive this year, headed by Charles P. Howard Jr., is organized as a race between seven of the nation's leaders are designated as engineers.

• • •

SEVEN WORKERS have already reached the 500 Club Members must have reported $100 or more. They are Michael Valentine, the Rev. Marion Bascom, Edward Z. Watson Jr., Truly Hytchett, James R. Hite, Mrs. Lula Patterson and Leroy O. Dyett.

Nearing the magic circle are Herold J. Jennifer Jr., Ricardo Turner, Edgar F. Allen and Alfred Barnes.

James Wands, apprenticeship information specialist with the Department of Employment security, Thursday night, explained how the War on Poverty program will work.

JUDGE ROBERT E. Watts, who spoke at the Monday night report meeting, defended the Supreme Court's concern for the rights of the individual.

He termed "shocking" the action of three Maryland legislators in endorsing the harsh criticism of the Supreme Court by a Baltimore Supreme Bench judge. — MACKAY.

Mayor of Mobile welcomes Wilkins

MOBILE, Ala. — In his first appearance here since the re-organization of the long-banned Mobile Branch of the NAACP, Executive Director Roy Wilkins was welcomed to this Gulf Coast city by Mayor Charles S. Trimmier at a mass meeting Jan. 24.

Before an audience of some 1,200 citizens, including a number of white persons, Mr. Wilkins presented the NAACP charter to Dr. R. W. Gilliard, president of the revitalized Mobile Branch.

FILL YOUR CART WITH
Good Food at Savings

EDDIE'S TRIPLE BOND WHOLE
Fresh Fryers
TENDER PLUMP 27c lb.
Cut-Up lb. 29c Legs lb. 43c Breasts lb. 53c
Lean Tender Juicy Round Steak lb. 79c
Whole Lean Sugar Cured Smoked Picnics lb. 29c

Eddie's Super Markets
LOW PRICES ARE BORN
Quality and Service Above All!

EDDIE'S SUPER MARKET
FREE! WITH THIS COUPON 100 UNITED STAMPS WITH YOUR PURCHASE OF $10 or MORE
Excluding Fair Trade Items & Cigarettes
Coupon Expires Sat., Feb. 13, 1965

MAINE POTATOES
U. S. #1 ALL PURPOSE
For Baking, Frying or Boiling
20 lb. bag 1.19
RED EMPEROR GRAPES 2 lbs. 39¢
CALIF. NAVEL ORANGES doz. 55¢

Halves or Slices Hunt's Peaches 2 29-oz. cans 49c
Nescafe With 20c Off Instant Coffee 10-oz. jar 1.25
Assorted Colors Scott Towels 2 reg. rolls 35c
Libby's New Zesty Vegetable Juice 32-oz. bot. 29c
Patrician Smooth Soft Facial Tissue 2 pkgs. of 200 2 ply 39c
Golden Cream Style Del Monte Corn 3 17-oz. cans 55c

MAXWELL HOUSE COFFEE
New QUICK-STRIP CAN opens with just your fingertips
1 LB. CAN 79c

CRISCO VEGETABLE SHORTENING WITH 4c OFF 3 lb. can 79c

Bennett's Prune Juice 3 quart bots. 1.00
Spunky Dog Food 12 1-lb. cans 89c
Hawaiian Punch Assorted Flavors 3 46-oz. cans 1.00
Lido Tea Cookies Regular 39c Value 12-oz. pkg. 29c
Hershey Chocolate Kisses 11-oz. pkg. 49c
Hudson Showcase Napkins 2 pkgs. of 60 25c

FREE! 26 oz. Package Plain or Iodized MORTON SALT WITH EACH PURCHASE OF A 4-oz. can McCORMICK BLACK PEPPER 45c

WIN A TRIP TO HAWAII
ENTER CHUN KING SWEEPSTAKES FLY VIA UNITED AIRLINES
GET DETAILS AT CHUN KING DISPLAY
Mushroom Chow Mein 44-oz. can 79c
Chicken Chow Mein 44-oz. can 89c
Chow Mein Noodles 2½ can 23c
Soya Sauce 5-oz. bot. 15c

FROZEN FOODS
Birdseye Cut Corn 2 10-oz. pkgs. 29c
Birdseye Mixed Vegs. 2 10-oz. pkgs. 35c
Jiffy Beefburger 3 lb. pkg. 1.59

CHINESE NEW YEAR'S FESTIVAL OF VALUES
CHUN KING Chow Mein Shrimp or Chicken 1-lb. pkg. 49c
Fried Rice 16-oz. pkg. 45c
Egg Rolls 12-oz. pkg. 43c

MINUTE MAID Orange Juice 2 6-oz. cans 49c
2 12-oz. cans 95c

FREE DELIVERY ON PURCHASES EXCEEDING $7.50 MADE IN OUR MARKETS
EDDIE'S FREE 2 for 1 GUEST BOOK OFFER
EXPIRES FEB. 20th, 1965
PRICES EFFECTIVE THRU SAT. FEB. 13, 1965
WE RESERVE QUANTITY RIGHTS

Franklin Uniform Co.
235 PARK AVE. MU. 5-7222
"THE SOUTH'S LARGEST UNIFORM HOUSE"
MEN'S and WOMEN'S Choir Robes
SPECIAL
Many Colors and Fabrics in Stock
$8.99
$10.99 VALUE
Choir Caps $1.25 & up — Stoles $1.25 & up
Tassels 25c each — Choir Collars 49c
Cassocks $5.50 up — WE RENT ROBES
SPECIAL QUANTITY DISCOUNTS! TO CHURCHES & INSTITUTIONS!
FREE SERVICE
Our Representatives will call day or night to reserve you for your clerical needs.
MAIL, PHONE AND C.O.D. ORDERS FILLED.
OPEN MONDAY AND THURSDAY 9 'TIL 9
2-13-65

SPECIAL COMBINATION
• NEW GRO-MATIC LIFE
• NEW ACCIDENT AND HEALTH
• INCLUDES HOSPITAL BENEFITS
• EXTRA ACCIDENT BENEFITS
Ask your HOME MUTUAL AGENT
1002 Mondawmin Concourse — LA. 3-0020
or call office at
7301 Harford Road — HI. 4-3515
HOME MUTUAL LIFE INSURANCE COMPANY
BALTIMORE 1, MARYLAND

COMING EVENTS

FEB. 17
"Community Mental Health — Emerging Trends," by Dr. Louis Miller, director of the Mental Health Services of Israel. First of a series of four lectures co - sponsored by the Maryland Association for Mental Health and the Enoch Pratt Free Library. At main Pratt Library, Wheeler Auditorium, 8 p.m.

• • •

"Thomas Stearns Eliot, 1888 — 1965," by Mr. A. D. Emmart, journalist and lecturer in the writing seminars, Johns Hopkins University, lecture at main Pratt Library, Central Hall, 12:30 p.m.

FEB. 16
Thomas J. D'Alessandro III, president of the City Council, will address the luncheon meeting of the Citizens Planning and Housing Association's Parks Committee, at 12:30 p.m., 330 N. Charles St.

FEB. 21
The Woman's Society of Christian Service of Mt. Zion Methodist Church, Wabash and Liberty Hgts. Ave., is presenting Elizabeth Williams, soprano, accompanied by Mrs. Lillian Johnson in a recital, at 7 p.m.

FEB. 14
Founder's Day at Payne Memorial AME Church, Madison Ave. and Laurens St., will have as speaker at the 4 p.m. service, the Rev. Mason from St. John Methodist Church, Lusby.

FEB. 28
The Male Chorus of Whalum Baptist Church will be presented in recital at Macedonia Baptist, Lafayette and Fremont Ave., 3 p.m. No admission.

FEB. 18
'An Evening With Gilbert and Sullivan,' presented by St. James P.E. Church at the Lyric, 8:30 p.m.

FEB. 16
The February meeting of the Montebello Parent - Teacher Association will hear Mrs. Catherine Brunner, coordinator of the Early Admissions Project, "An Experiment in Education for Young Children," in the school auditorium at 8 p.m.

FEB. 25
Madison Ave. YWCA membership drive report meeting 7:30 p.m.

A GOOD citizen is registered and votes. YOU can register TODAY at Supervisors of Elections, Fayette and Gay Sts.

BUY MORE SPEND LESS .. BIG VALU FOOD CENTERS
DISCOUNT DIVISION OF PENN FRUIT COMPANY
OPEN: 9 AM-9 PM THUR. FRI. & SAT.

Buy The Large Unit and Save More!
FRESH SLICED LEAN BOILED HAM 88¢ lb. Lesser Quantities Higher

BIG VALU SELLS ONLY U.S.D.A. CHOICE GRADE STEER BEEF LEAN, TENDER, JUICY
USDA CHOICE
SIRLOIN STEAK 75¢ lb.
U.S.D.A. CHOICE 7-IN. RIB STEAK 69¢ lb.

U.S.D.A. CHOICE GRADE BEEF
ROUND ROAST LEAN, TENDER BONELESS NO FAT ADDED 75¢ lb.

PURE PORK BRG. OR HOT & SAGEY PARK'S SAUSAGE ... 1-lb. roll 47¢
DELICIOUS SANDWICH BOLOGNA IN THE PRICE 39¢
HOT SMOKED OR POLISH SAUSAGE .. 2 lb. pkg. 79¢

U.S.D.A. CHOICE GRADE STEER BEEF BONELESS ROUND STEAK ... 85¢ lb.
U.S.D.A. CHOICE GRADE STEER BEEF BONELESS SIRLOIN TIP ROAST ... 79¢ lb.
U.S.D.A. CHOICE BONELESS SIRLOIN TIP STEAKS ... 89¢ lb.
QUANTITY RIGHTS RESERVED

FOOD CLUB SLICED MUENSTER CHEESE
FOOD CLUB NATURAL SLICED SWEITZER CHEESE
FOOD CLUB SHARP AGED CHEDDAR STICKS
MIX OR MATCH 3 8-oz. pkgs. YOUR CHOICE $1.00
KRAFT PHILADELPHIA CREAM CHEESE 2 8-oz. pkgs. 45¢
5 lb. PRINTS MARGARINE TOP SPREAD 4 1-lb. pkgs. 69¢

FOOD CLUB PRUNE JUICE 3 32 oz. bots. $1.00 SAVE 11¢
MARYLAND CHIEF TOMATOES 6 16 oz. cans $1.00 SAVE 11¢
BREAST O'CHICKEN TUNA FISH LIGHT MEAT 4 6½ oz. cans $1.00 SAVE 26¢

GRADE "A" EGGS MEDIUM SIZE 3 doz. $1.00

DISCOUNT HEALTH & BEAUTY AIDS
FOR MORE SHAVES SCHICK STAINLESS BLADES 5-in pkg. 59¢
WITH FREE TOOTHBRUSH COLGATE TOOTHPASTE 4½ oz. tube 63¢
FIGHT WINTER COLDS VICKS 44 COUGH SYRUP 12½ oz. bot. 69¢
ALL PRICES EFFECTIVE THRU SAT. FEB. 13, 1965

MORTON'S DELICIOUS FROZEN DINNERS SAVE 39¢ 3 11 oz. pkgs. 95¢
SALAD DRESSING MRS. FILBERT'S SAVE 36¢ 4 pints $1.00

FINEST PRODUCE AT LOWEST PRICES!
GOLDEN RIPE BANANAS 12¢ lb.
DAILY SUN ORANGE JUICE 39¢ qt. 75¢ HALF GAL.
DONALD DUCK FRUIT SALAD .. 59¢
INDIAN RIVER SEEDLESS GRAPEFRUIT ... 4 for 29¢
FRESH GREEN NEW CABBAGE ... 6¢
FOR THAT SPECIAL VALENTINE AZALEAS 4½" White Pot 98¢

DOLLAR STOCK-UP-SALE
14½-OZ. CAN FOOD CLUB EVAPORATED MILK ... SAVE!
16-OZ. CAN BLNA CREAMED GOLD CORN ... SAVE!
16-OZ. CAN BLNA CUT GREEN BEANS ... SAVE!
16-OZ. CAN BLNA TENDER SUGAR PEAS ... SAVE!
YOUR CHOICE 8 FOR $1

14-OZ. BOT. THICK HUNT'S CATSUP ... SAVE 17¢
BOX OF 200-2-PLY-WHITE OR PINK FACIAL TISSUES BABY SOFT ... SAVE 20¢
15-OZ. JAR MOTT'S APPLE SAUCE SAVE 11¢
12-OZ. CAN SWEET NIBLETS GOLD CORN SAVE 18¢
YOUR CHOICE 6 FOR $1

QUART CONTAINER CLOROX BLEACH ... SAVE 8¢
32-OZ. JAR FOOD CLUB ZESTY APPLE JUICE SAVE 25¢
16-OZ. PKG. SAN GIORGIO ELBOW MACARONI SAVE 23¢
12-OZ. CAN HUNT'S TOMATO Paste SAVE 23¢
YOUR CHOICE 5 FOR $1

2-lb. POLY BAG DARTMOUTH CRINKLE CUT FROZEN POTATOES .. SAVE 17¢
1½ LB. POLY BAG TOP FROST FROZEN MIXED VEGETABLES SAVE 35¢
1½ LB. POLY BAG TOP FROST FROZEN PEAS AND CARROTS SAVE 23¢
1½ lb. POLY BAG TOP FROST FROZEN CUT GREEN BEANS ... SAVE 17¢
YOUR CHOICE 3 FOR $1

"Fresh Seafood Daily"
FRESH SHAD WITH ROE 37¢ lb. BUCK SHAD 29¢ lb.
FRESH SLICED FLOUNDER FILLET ... 59¢ lb.
FRESH CAUGHT SWORDFISH STEAKS ... 59¢ lb.
FRESH STEWING OYSTERS ... 8-oz. cont. 69¢
HEAT 'N' EAT FRIED FISH STICKS ... 2½-lb. pkg. 98¢

SAVE 20¢ Fresh Baked JUBILEE APPLE PIE
JUBILEE OLD COUNTRY RYE BREAD loaf 20¢
39¢ each
SALE OF JUBILEE LEMON BOSTON CREAM PIE ... 49¢ each

• MONDAWMIN MONDAWMIN SHOPPING CENTER
• EASTPOINT EASTPOINT SHOPPING CENTER
• ERDMAN ERDMAN AVE. & DUCLAIM LANE
• CHARING CROSS CHARING CROSS SHOPPING CENTER
• MERRITT MERRITT PK. SHOPPING CENTER
• LOCH RIDGE LOCH RAVEN & JEAN AVE.
• GLEN BURNIE BITCHIE INT'L & OLD ANNAP. RD.
• LIBERTY HGTS. LIBERTY HEIGHTS & WILLSDALE RD.
• YALE YALE & BITCHFIELD AVEN.