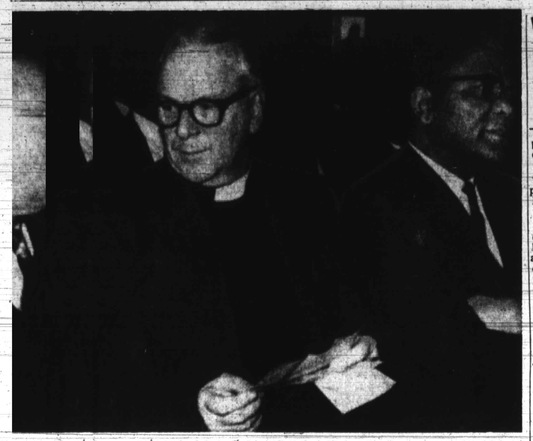

STS M — Pike- Photo taken Thursday 'BaltimetropChtropolitan Church, shows articipi one t one of last meetings of Metho'ashingnnhington Annual Conter n soon s with covith other conferences in Md., VVa. arit t. area. Left to right, the Rt. Rev. Edgar A. Love, retired; the Rt. Rev. John Wesley Lord, presiding bishop of the Baltimore-Washington area; and the Rev. B. M. Hargrove, Charleston, W. Va., among 500 delegates and visitors at the one-day meeting.

rchssnsignments under nost rr merger program

e mergh 000 whin- 34,000 d to a sis dist coe annouay Wesley s who jy the r- dtimore) on colon- ences is

to bed- June 1) 519 wh- d 211 d locan Distrio- portionst

merged- by a tw- ing ce dltimore- mprovee ferences g in V-

be eis- new re conting Baltimo- nce, ag d. nt Fre as onlys- the nun three g instead- e Distr- , while s- wn Disil nged to , but ve negation

GNATIof ects air boundar- ishop re

ON R ISTRIC the Dior iated of and N y Mass- t Capital Prince's North S all coun County, yland 17, r of chin derick, ur- all in ur- y, Md. t willsc Fairway- Mount Jr. r-Huntsvi-

cuit, Scuit, Sandy Springs and the followrcollowing churches in the Washingtashington - Brightwood area: Communkice,munity, Grace, Jones Memorial, Inonal, Mt. Vernon, Nash, Randall and ind Simms.

WATH WASHINGTON NORTHWEDISWEST DISTRICT: All churh churches in the District of ColusitColumbia situated West of Geore. Georgia Ave. and Northwest of aorrd a line formed by Rhode Islan., Island Ave., NW and 16th St., ANW all churches in Mony Montgomery County situated westrylwest of Maryland Route 97, and huand most churches in Fredericky, erick County, Md.

Incers included here are the following ing ing areas: Boyd, Buckeystownntesown, Centerville, Emory Grovvrrove, Asbury in Frederick, Layts Laytonsville, Libertytown Circuit, Mascult, New Market, Poolesville CircukvCircuit, Rockville Circuit and thesevinrhese Washington churches: Mt. d Mt. Zion and Simpson.

WATH WASHINGTON SOUTH DISTADISTRICT: All churches in the I othe District of Columbia situate ofuated East of 16th St., NW, and of and South of a line formed by huhby Massachusetts Ave. and Easbi East Capitol St.; all churches ice es in Prince George's County s sty situated South of U.-S. Round Route 50, and all churches in Chad Charles and St. Mary's counties, ties, Md.

Th This area includes Chapel Hill, pedHill, Chesapeake Beach, the Hunt Ohuntingtown Circuit, Jackson St. lst, Luke, LaPlata Circuit, Lusbi Lusby, Mt. Hope, Mutual, NewbolNewbury, Nottingham, Pomonkey, o key, Prince Frederick Circuit, rrycuit, St. Mary's Parish, Upper MarlbrcMarlboro Circuit and the following churches in the D.C. Anacos Anacostia area: A. P. Shaw, Asbury, Cabury, East Calvary, Ebenezer, Johnrt John Stewart and Woodville.

BOR BALTIMORE NORTHEASTREAST DISTRICT: All Methodisheodist Churches in Baltimore Cityd City situated East of Charles St. rthSt. and North of North Ave.; all os iall churches in Harford County: an ity and all in Baltimore County I ity East of the Harrisburg Expy :Expressway and North of U. se 4U. S. Route 40.

Inars Included are the following: Eastsd Eastern and St. Matthew's, bothHinbath of Baltimore; Ames, Bal Airy, Airy Asbury, Clark's Chapel, and Weand John Wesley in Churchville Zville; Mt. Zion, St. James, Tabi arTabernacle and West Liberty in on; in Pallston; Gough, Pine Grov.LuGrove, St. Luke and Union in Hen Hereford; Edgewood and Gres (Greenspring in Lutherville;

BOR BALTIMORE SOUTHEAST DIS: DISTRICT: All churches in Bal Ci Baltimore City situated East of Charles St. and South of North Ave., and all churches in Baltimore County situated South of U. S. Route 40; and all in Anne Arundel County to the East of Maryland Route. 3 to the South River, then all East of Route 2 as far South as a line which passes Eastward to the Chesapeake Bay and South of the West River.

This area will include Asbury, Cecil Memorial in Annapolis, Mt. Zion and John Wesley in Eastport; Balnaw, Broadneck; also Centennial, Christ, Milton Ave., all in Baltimore; and Asbury, John Wesley and Sharp St. in Chase; John Wesley, Metropolitan, and St. Mark in Glen Burnie; Halls and Mt. Zion in Magothy; Ebenezer in Sparrows Point; and Asbury and Mt. Calvary in Town Neck.

BALTIMORE NORTHWEST DISTRICT: All churches in Baltimore City situated West of Charles St. and North of a line formed by the extension of West Lafayette Avenue through Baltimore County; all churches in Baltimore County lying West of the Harrisburg Expressway and north of the West Lafayette Ave. extension; and most of the church es in Carroll County.

Included will be: Ames, John Wesley, Mt. Zion, St. Andrew's, St. Luke, Sharp St. in Baltimore; Strawbridge in New Windsor; St. Luke and Piney Grove in Reisterstown; Johnsville, Mt. Gregory, St. Luke and White Rock in Sykesville.

BALTIMORE SOUTHWEST DISTRICT: All churches in Baltimore City situated West of Charles St. and South of the extension from West Lafayette Avene; all churches in Baltimore County South of that same line; most of the churches in Howard County, and those churches in Anne Arundel County which are situated West of Maryland Route 3 and South of the South River with the exception of those churches situated near the West River.

This district covers: Cherry Hill, Metropolitan, Mt. Winans Orchard St., St. James, St. Paul, South Baltimore Memorial, Union Memorial, all in Baltimore; and Mt. Olivet, Catonsville; Churchton, Davidsonville, Ellicott City, Athelton, Friendship and the Mt. Zion, Patapsco Park and Waterbury Circuits.

HAGERSTOWN DISTRICT: All churches situated in Allegheny and Washington Counties of Maryland, churches in Thurmont and Brunswick in Frederick County, Maryland, and all in Morgan, Berkeley and Jefferson Counties of West Virginia.

Included here are the Charles Town - Harpers Ferry (W. Va.) Circuit, the Hagerstown Circuit, Inwood, W. Va. Circuit, Martinsburg, W. Va. Circuit and the Paw Paw, W. Va. Circuit.

Sen. Johnson here

Georgia State Senator Leroy Johnson will speak in Baltimore on Feb. 24, at 10 a.m. and 8 p.m. at Morgan State College under auspices of the Institute for Political Education.

STONY RUN FRIENDS MEETING
5116 N. CHARLES ST.
Meeting for Worship 11 A.M.
EVERYONE WELCOME

ST. JAMES' EPISCOPAL CHURCH
Lafayette & Arlington Aves.
The Rev. Donald O. Wilson Rector
SUNDAY, FEB. 14, 1965
7:00 A.M.—Holy Eucharist
8:30 A.M.—Morning Prayer
9:00 A.M.—Choral Eucharist and Sermon
10:30 A.M.—Church School
11.00 A.M.—Morning Prayer and Sermon.

NUTTER Funeral Home
"A SERVICE WHICH INSPIRES CONFIDENCE"
3035 W. NORTH AVE.
WI. 7-6686 WI. 7-7818

THE JOSEPH KNIGHT FUNERAL HOME
DIGNIFIED FUNERAL SERVICES WITH SYMPATHETIC ATTENTION
EA. 7-0316 OR. 5-8040
1639 N. BROADWAY

Marshall W. Jones, Jr. Funeral Home
1735-37 HARFORD AVENUE
(Near E. Lafayette Ave.)
"Dedicated to the best in service"
2 CHAPELS AND REPOSING ROOMS
CASH DISPLAY ROOM
Telephone: 752-5971
PARKING FACILITIES

'Life Will Never Be The Same...'

100-year-old Washington Annual Conference meets in Baltimore, hears plans for merger

(Continued from Page 1)

plained details of such merger.

The Rev. Mr. Jones noted: 'We are people who need people; our task is doing the Father's will on earth.'

* * *

The Rev. Mr. Carrington observed: "I rejoice that I have lived to see an end of an era of segregation in the church, that I have had the privilege of working for the elimination of a sinful practice, born in the cradle of expediency and raised in the era of second class churchmanship. . .'

Bishop Edgar A. Love, retired bishop of the Baltimore-Washington area, told the delegates: 'No one has worked harder for this (integration and merger), than Bishop Lord.

A question and answer period and lunch followed.

Delegates came from churches in Md., Va., W. Va., Pa. and D.C., boundaries of the segregated conference which will be changed when the merger takes effect.

Seen in the audience:

Dr. John Haywood, beloved one time Morgan State college dean and a Methodist since 1910. Also, the Rev. James D. Brown, who joined the conference in 1909, serving until he retired in 1953.

Also seen: The Rev. Charles S. Briggs, who retired in 1949. He joined the conference in 1902; and the Rev. B. P. Jordan, who retired in 1963, after 44 years, ministry.

* * *

Also there: Lt. Col John Handy, visitor from Delaware Conference, who has served as Army chaplain for 20 years; Dr. Daniel Hill, long Howard U. dean and a third generation Methodist; and Thurmond L. Dodson, D.C. attorney who has been named treasurer of the merged conference.

* * *

And, Mrs. Eli Lofton Sr., head of the Women's Society for Christian Service; Mrs. Garrett Rawlings, a member of the Women's merger committee, and her husband, long a lay leader, were among others spied.

Also Mrs. Mary E. Hawkins, an active lay leader; the Rev. Edward G. Carroll, another third generation member.

A telegram was read from his brother, the Rev. Julius Carroll, now on new assignment in Liberia.

Methodist minister dies in Pa.

The Rev. Jone Hayes, former Baltimorean and brother of Mrs. Elizabeth Dates of 2700 Preston St., this city, died in Pittsburgh, Pa. last week after an extended illness.

Funeral services were held yesterday, Thursday, at his native home, Petersburg, Va., for the 61 - year - old Methodist minister who held a pulpit in the Overlea, Md. community a number of years.

The Rev. Mr. Hayes was seriously injured in an automobile accident in Pittsburgh a year ago and remained in the hospital there a year. Last week as he prepared to return to Baltimore, he suffered a heart attack.

In addition to his sister, surviving are nieces and nephews.

Robert Johnson

Funeral services were held Wednesday at the Halstead Funeral Home for Robert Johnson, 73, 206 Beale Ct., who died Tuesday.

Burial was in Mt. Auburn Cemetery.

Mr. Johnson, a native of Farmville, Va., was a retired self - employed upholsterer; and a member of the Pentecostal Baptist Church.

His wife, Mrs. Callie Johnson, survives.

Davis, 75, 618 N. Fremont Ave., died Saturday at Provident Hospital.

A GOOD citizen is registered and votes. YOU can register TODAY at Supervisors of Elections, Fayette and Gay Sts.

MT. PISGAH C.M.E. CHURCH
FULTON AND RIGGS AVENUES
SUNDAY, FEBRUARY 14, 1965

REV. A. C. CRUMBLEY
11:00 A.M.—Morning Service, Pastor speaks from the theme. "What will you do with Jesus?"
3:30 P.M.—The Peerless Gospel Singers will render a Program for the Missionary Society. Mrs. E. Palmer, President. Silver Offering.
ALL ARE INVITED
ALL ARE WELCOME
A. C. CRUMBLEY, Minister

Ames Memorial Methodist Church
CAREY and BAKER STREETS
SUNDAY, FEBRUARY 14, 1965
Race Relation Sunday
8:30 A.M.—The Commission On Missions Study Group
9:30 A.M.—Church School—Mr. Warner H. Brown, Supt.
11:00 A.M.—Morning Service—Theme, "Move On" Guest Soloist—Mr. Roger R. Chapline, People of all Racial Groups are invited to attend.
1:30 P.M.—A Film Strip "Burden of Truth" and coffee hour—Sponsored by The Christian Social Concern
6:00 P.M.—Membership Study Class — Rev. Ernest P. Clark, teacher.
A CORDIAL WELCOME TO ALL
ERNEST P. CLARK, Minister

PERKINS SQUARE BAPTIST CHURCH
EDMONDSON AND WARWICK AVENUES
SUNDAY, FEBRUARY 14, 1965
REVIVAL DAY
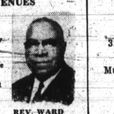
REV. WARD D. VERBY Pastor
8:00 A.M.—Early Morning Worship, Sermon by—The Pastor, Holy Communion
9:15 A.M.—Sunday School
10:30 A.M.—Open Heart Service
11:00 A.M.—Morning Worship — Sermon by The Pastor, Holy Communion.
6:00 P.M.—B.T.U.
7:00 P.M.—Bible Rally and Film Strip "What Baptists Believe About The Bible."
ANNUAL YOUTH WEEK
Mon., Feb. 15, thru Sun., Feb. 21
Tues.—7:15 P.M.—Prayer Cell
7:30 P.M.—Bible Class
8:30 P.M.—Prayer Meeting

ENON BAPTIST CHURCH
EDMONDSON AVE. and SCHROEDER STREET
SUNDAY, FEBRUARY 14, 1965
6:30 A.M.—Early Prayer Service
9:30 A.M.—Sunday School
11:00 A.M.—Sermon by the pastor and Blessing of Babies
7:30 P.M.—Ushers Installation Service—The Pastor Speaking
A Cordial Welcome To All
Dr. Arthur J. Payne, Minister

BROWN MEMORIAL BAPTIST CHURCH
2000 N. FULTON AVENUE
SUNDAY, FEB. 14, 1965

REVEREND PAUL J. HARRIS B.Th., Minister
9:30 A.M.—Sunday School
11:00 A.M. — Morning Worship
8:00 P.M.—Sermon by the pastor
Wed. Altar Service at 8 P.M.
Fri. Prayer Meeting at 8 P.M.
ALL ARE WELCOME

DOUGLAS MEMORIAL COMMUNITY CHURCH
"The People of the Way"
LAFAYETTE and MADISON AVES.
MARION CURTIS BASCOM, Minister
JAMES S HAMMOND, MINISTER OF MUSIC
SUNDAY, FEB. 14, 1965
8:30 and 11:00 A.M.
"THE HEART THAT FEELS"
Mr. Bascom, Preaching
MUSIC
8:30 A.M. CHANCEL CHOIR
"ETERNAL GOD" Northsmith
"THE HEAVENS ARE DECLARING" —Beethoven
11:00 A.M. SANCTUARY CHOIR
"MIGHTY SPIRIT ALL TRANSENDING"—Mozart
"BATTLE HYMN OF THE REPUBLIC" Arr. Wilhousky
"O BROTHER MAN"—Ringwald
Church School — 9:30 A.M.

HERITAGE UNITED CHURCH OF CHRIST
3106 Liberty Heights Ave.
10:00 A.M.—Church School
11:00 A.M.—Worship Service
Rev. Wendell H. Phillips

PENNSYLVANIA AVENUE A.M.E. ZION CHURCH
"The Church of the Burning Heart"
1116-26 Pennsylvania Avenue
SUNDAY, FEBRUARY 14, 1965
RACE RELATIONS SUNDAY
9.30 A.M.—CHURCH SCHOOL
11:00 A.M.—WORSHIP. Sermon by the Rev. Donzel C. Wildey, Executive Secretary of the Maryland Council of Churches. Music by the Sanctuary Choir and Gospel Choruses.
3:30 P.M.—WORSHIP. Sermon by the Rev. Lawyer Swinson Pastor of New Metropolitan Baptist Church Choirs.
6:00 P.M.—CHRISTIAN ENDEAVOR HOUR—featuring student—guests from foreign lands.
—A FRIENDLY WELCOME TO ALL—
CLINTON R. COLEMAN, D.D., Minister

HEAR HEAR
DR. HOWARD THURMAN
University Minister-at-Large
Boston University
SUNDAY, FEBRUARY 14
MORGAN CHRISTIAN CENTER
10:30 A.M.
Subject—"What Shall I Do With My Life?"
MONDAY, FEBRUARY 15
10 A.M. ..... Murphy Auditorium
Subject—"Ethics in the Business Society"

GRACE UNITED PRESBYTERIAN CHURCH
"One of Baltimore's Friendliest Churches"
DOLPHIN AND EVTING STREETS
SUNDAY, FEBRUARY 14, 1965
9:30 A.M.—Sunday Church School
Mrs. Edna Canty, Superintendent
Mrs. Rachael S. Adams, Assistant Superintendent
10:30 A.M.—Moments of Meditation
11:00 A.M.—Worship Service
Sermon. "The Power To See It Through"
Wednesday:
8:00 P.M.—Hour of Prayer and Praise Service
Discussion led by the Pastor
Topic: "What Does It Mean To Be A Protestant?"
MR. FLOYD O. ADAMS, Minister of Music
THE REV. ROBERT T. NEWBOLD, Jr., Minister

THE BAHA'I FAITH
FEBRUARY 14 — 12 NOON
Subject: "The Baha'i Faith — The Path to World Unity"
CHILDREN'S CLASSES—10:45 A.M.
THE PUBLIC IS INVITED
"That one indeed is a man who, today, dedicated himself to the service of the entire human race"—Baha'i Quotation
BALTIMORE BAHA'I CENTER
5301 GWYNN OAK AVE.

VALENTINE BANQUET
HONORING
BISHOP & MRS. H. Z. PLUMMER
Guest Speaker: Grand Master Samuel Daniels
SUNDAY, FEB. 14, 1965 — 3 to 7 P.M.
DUETCHES HAUS — 1212 CATHEDRAL ST.,
Sponsors—The February Club of the Church of God and Saints of Christ
SUBSCRIPTION $4.00

ISRAEL BAPTIST CHURCH
PRESTON AND CHESTER STS.
67TH ANNIVERSARY OF THE EDUCATIONAL AUXILIARY
SUNDAY, FEBRUARY 14, 1965
3:00 P.M.—Guest Speaker Mr. Emerson T. Wright Morris College, Sumter, S. C.
Music by the Male Chorus, Children's and Youth Choirs
MRS. ANNIE CLAIBORNE President
MRS. GOLDIE WRIGHT, Secretary
MRS. ELIZABETH MARTIN, Chairman
REV. EDMOND D. MEADE, Pastor

BEREAN BAPTIST CHURCH
5200 DENMROE AVENUE (FIMLICO AREA)
SUNDAY, FEB. 14, 1965
9:00 A.M.—Sunday School, Bro. Thomas Austin, Supt.
11:00 A.M.—Morning Worship, Rev. Mary Henry, Guest Speaker.
3:30 P.M.—Literary Program
A Cordial Welcome to all
MRS. MILDRED GAMBRILL, Chairman
MRS. VIOLA GARNES, Co-Chairman
THOMAS BEVERLY, Church Clerk
DONALD CARY, Minister of Music
REV. E. A. BROWN, Pastor

NEW ST. JOHN BAPTIST CHURCH
1106 W. FRANKLIN STREET

SUNDAY, FEBRUARY 14, 1965
9:30 A.M.—Sunday School
11:00 A.M.—Morning Worship —
Sermon by the pastor
8:00 P.M.—Evening Worship
REV. ANDREW C. BROWN, Pastor
MISS CATHERINE TAYLOR, Church Clerk

COMING EVENTS

FEB. 14

A musical program will be given by the Silverneers of Paynes AME Church at 6 p.m. at the church.

For Annual Rabab Day, the Rabab Grant Court, Heroines of Jerico will present the Fountain Baptist Second Choir in a recital at Willard W. Allen Masonic Temple, 1307 Eutaw Place, at 5 p.m.

FEB. 21

The Shiloh OC Church Sunday School, Lombard and Catherine Sts., will present its annual King and Queen contest at 2 p.m.

FEB. 15

"Booker T. Washington," "Marian Anderson," "The Story of Dr. Carver," and "The Snowy Day," films at Pratt Library's Clifton Branch, 7:30 p.m.

* * *

"The Lady from Philadelphia," film at Pratt Library's Hollins - Payson Branch, 7:30 p.m.

FEB. 15 - 20

Exhibitions — Photographs by Manuel Carrillo of Mexico City, presented to the Library by the Reverend Joseph Dougherty, S.J. At main Pratt Library.

* * *

"Great Decisions 1965". An eight - week series of informal discussions on critical current foreign policy.

FEB. 14 - 28

Exhibitions — "Thomas Stearns Eliot, 1888 - 1965: "A Memorial Exhibition." At main Pratt Library.

MARCH 22

YWCA Lenten luncheon, 12:30, Central Y, Joyce Troxel, Melbourne, Australia, guest speaker.

Two Guys Lincoln's Birthday
TODAY THRU SAT.
WEEK LONG CELEBRATION

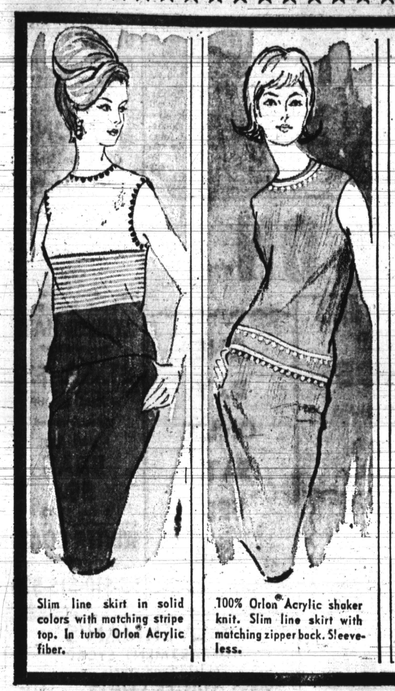
Slim line skirt in solid colors with matching stripe top. In turbo Orlon Acrylic fiber.
100% Orlon Acrylic shaker knit. Slim line skirt with matching zipper back. Sleeveless.

KNITS! KNITS! KNITS!
MISSES' 2-Piece Orlon® and Shaker Knit Co-ordinates
7.99
comparable value 12.99

MISSES' SHIFT DRESSES
"HONAN CREPE" or 100% COTTON KNIT
Long sleeves, prints, turtle necks, all cotton or jewel necks, zephyr & regular zipper back styles, self belts. Sizes 10 to 18.
COMP. VALUE 3.99 & 4.99
1.77
MISSES' 100% ACETATE JERSEY KNIT TRIM BLOUSES
Prints, cotton knit trim, nylon zippers. Outstanding value! Sizes S-M-L.
COMP. VALUE 2.99
1.33
MISSES' NEW SPRING REVERSIBLE COTTON POPLIN and RAYON PRINT RAINCOATS
Beige, black, green. Sizes 8 to 16.
$5 COMP. VALUE 8.99

MISSES' ZIPPER BACK BUCARONI SHELLS
1.99
comp. value 3.99
Washable Bucaroni Antron® sleeveless sweaters. Perfect over slacks and skirts. Black, white & pastels. Sizes 34 to 40.

MISSES' FLANNEL GOWNS & PAJAMAS
$1
comp. value 1.99 2.99
Machine washable cotton flannel sets, manufactured and novelty styles to choose from. Assorted prints. Sizes S-M-L.

MISSES' BETTER DUSTERS
$1
comp. value 1.99 - 2.99
Flannel and cotton dusters. Not all styles in every size. Assorted prints. Sizes 10 to 18, S-M-L.

CLEARANCE

MISSES' 100% NYLON TRICOT GOWNS
$1
comp. value 1.98
Special Purchase! Being sold below original wholesale cost. Black, red, pink, blue. Sizes S-M-L.

GIRLS' S-T-R-E-T-C-H DENIM SLACKS
1.77
comp. value 2.99
Std copper, stitch front and snap closing. Navy denim. Sizes 7-14.

SAVE 40% TO 50% OFF COMPARABLE VALUES

MEN'S ORLON® PILE LINED SURCOATS
$8
comp. value 19.95
Rich all wool melton jackets with big bulky knit collars. Black, charcoal, loden. Sizes 36 to 46.

MEN'S BULKY KODEL® & WOOL SWEATERS
$5
comp. value 9.95
Solids & 2 tones in button and zipper cardigans, and pullovers. Every wanted color. Sizes S-M-L-XL.

MEN'S ZIP OUT PILE LINED RAINCOATS
$15
comp. value 24.95
Split shoulder styling. Button and fly front models, flap pockets. Black, Iridescents, plaids, tans. Sizes. 36 to 46.

CLEARANCE WHILE THEY LAST
TODDLER GIRLS' & BOYS' SNOWSUITS
LIMITED QUANTITY
comp. values to 13.98
$5
Nylon & cottons, Orlon® pile jackets with stretch pants, North Pole suits. Assorted colors. Sizes 2 to 4.

SHOE DEPT.

MEN'S CHARTERHOUSE INTERNATIONAL
6.99
Comfortable "custom" fit. Polished leather uppers. Black. Sizes 6½ to 12.
LADIES' STRETCH SLACKS DEMI BOOT
by "Jeweltone"
2.99
Soft foam-backed tricot lining. Smartly styled grained vinyl uppers won't mark or crease. Black. Sizes 5 to 10.

Two Guys
2401 Belair Road Ritchie Hwy. and 6th Ave., GLEN BURNIE.
OPEN MONDAY THRU SATURDAY 9:30 A.M. to 10 P.M.
SHOP WITHOUT CASH MONTHS TO PAY