Real Estate For Sale 47 Real Estate For Sale Real Estate For Sale Real Estate For Sale

NEWLY RENOVATED HOMES FROM $100 DOWN

USE OUR TOUR-O-MATIC SERVICE

PARK HEIGHTS
2647 OSWEGO AVE.
Modern two story porch front home. Living room has wall to wall carpeting. Dining room with wall to wall carpeting. Unit kitchen with range. Second floor has three lovely bedrooms and tile bath. Oil heat.

4525 FINNEY AVE.
Two story porch front. First flr: living room, dining room, unit kitchen with range. Lovely mirror in dining room. Three spacious bedrooms and bath. Panelled Clubroom.

4005 SPRUCE DRIVE
Patio porch front home. Brick exterior. Six rooms and bath. Hardwood floors. Unit kitchen with range. Three private and daylight bedrooms. Full tile bath.

2435 KEYWORTH AVE.
Two story porch front. Concrete rear porch. First floor: living room, dining room, unit kitchen with range. Mirror in dining room. Second floor: three lovely bedrooms and bath. Clubroom. 2 Complete baths.

2532 QUANTICO AVE.
Two story porch front stone home. First floor: living room, dining room, breakfast room and unit kitchen with range. Second flr: three bedrooms and bath. Oil heat.

PARK HEIGHTS
3824 DERBY MANOR
Two story porch front. END OF GROUP. First floor has living rm., dining room, unit kitchen with tile bath. Panelled Clubroom. Oil heat.

NORTHEAST
1431 CARSWELL ST.
Porch front, two story home. Six rooms and bath. Powder room on first floor. Three spacious bedrooms on second floor with tile bain.

1311 LAKEWOOD AVE.
Patio porch front home. Five rooms and two baths. Modern unit kitchen. Full tile bath with shower. Hardwood floors.

2938 HARFORD ROAD
Two story porch front. First flr: living room, dining room, kitchen with range. Pantry. Second floor: three lovely bedrooms and modern bath.

2006 N. WASHINGTON STREET
Modern two story brick porch front home. First floor: living room, dining room, dinnette with modern kitchen. Second flr: three bedrooms and bath. Complete walnut formica clubroom and bath.

EDMONDSON VILLAGE
1013 KEVIN ROAD
Modern two story porch front. First floor, living room, dining room, unit kitchen with range. Second floor: three bedrooms with modern tile bath. Oil heat.

3911 WOODRIDGE RD.
Modern two story porch front. Six rooms and bath. Living room, dining room, unit kitchen. Three spacious bedrooms and tile bath. Oil heat.

NORTHWEST
943 BROOKS LANE
Lovely porch front home with marble steps. First floor: living room, dining room, kitchen with cabinet sink and cabinets. Second floor: FOUR BEDROOMS modern tile bath with shower. Hardwood floors.

3206 W. BALTIMORE ST.
Two story stone porch front CORNER. First floor: living room, dining room, kitchen with range. Second floor: three bedrooms and bath. Fireplace in living room. GARAGE.

HUNDREDS OF FINE HOMES ☆ TRADE-IN YOUR OLD HOME

FIRST REALTY CO. WI. 7-1500
3132 WEST NORTH AVENUE
THE NUMBER TO CALL DAILY & SUNDAY - 9 to 9

CHAMPION OFFERS: CLUB CELLARS

4706 NORWOOD AVENUE
HOWARD PARK. White stucco 2 story cottage. Enclosed front porch. 1st floor. living room, dining room, modern kitchen and large den. 2nd floor 4 bedrooms and modern tile bath. Steam (new) gas heat. Auto. hot water heater. Painted cellar. Enclosed flush. 3 minute walk from back door to Gwynn Oak Junction Shopping Center.

4110 FERNHILL AVENUE
FOREST PARK. 6 bedroom brown shingled cottage. 1st floor hall, living room dining room, lovely modern unit kitchen and up-to-date tile bath. Full modern bath on 2nd floor. PANELED CLUB CELLAR. Hardwood floors. 2-car garage. Steam gas heat. Automatic hot water heater. Large covered front porch. Aluminium storm windows throughout. Completely Redecorated.

4408 WAKEFIELD ROAD
WINDSOR HILLS. GORGEOUS PANELED CLUB CELLAR. 3 bedrooms, modern bath with carpeting, large living room with real fireplace, dining room, kitchen exceptionally clean. Hot water oil heat. Automatic hot water heater. Brown shingled exterior. Beautiful newly sanded hardwood floors. This house is so clean it will sell itself. Completely Redecorated.

3712 MILFORD AVENUE
FOREST PARK. Green and white asbestos shingled cottage on beautiful well-shrubbed 51x160 lot. Exceptionally clean 4 bedroom home. Hall, living room, dining room, breakfast room, modern kitchen, powder room with shower and pantry. New bath just installed on 2nd fl. 2-car garage. Steam oil heat. Auto. hot water heater. Hardwood floors on 1st floor. This house will sell itself. Completely Redecorated.

CHAMPION REALTY, INC.
FO. 7-5679.... LE. 9-4161

WEEK'S SPECIALS
2600 BLK. RIDGEWOOD AVE. 3 bedrm., Modern
3500 BLK. BELLE AVE. Semi-detached.
3500 BLK. KENNISON AVE Modern - row
4300 BLK. FIMLICO RD. 2 private
4600 BLK. FALL MALL RD. Newly decorated
4500 BLK. UMATILLA RD. Brick row — 3 bedrm. bungalow
4100 BLK. FLOWERTON RD. Assume V.A. Mortgage
7700 BLK. OAKLEY AVE. Exec. 3 bedrm. bungalow
2200 BLK. CHELSEA TER. 2 Apt. Income
3500 BLK. ST. ERON AVE. Modern, semi-detached
Low as — $100 Down
F.H.A. G.I. Conventional Loans
Eves. Wk. 1-1820—481-8961
MAYFAIR REALTY CO.
CH. 3-4002

Morgan College Sec.
VA—No. Dn.
FHA $395 Dn.
COTTAGE — VACANT
5316 Kenilworth Ave.
STARKE REALTY CO.
VE. 7-7080

Edmondson Village
VA—No. Dn.
FHA — $395. Dn.
3803 ROKEBY RD.
Pch., Lr., Dr., Kit., 3 Br's., h.w. Floors, Wall to Wall Carpeting, Clubrom. 235-5661
STARKE REALTY CO.
VE. 7-7080

FOREST PARK DUPLEX
$400.00 DOWN
2 attractive spacious apartments. Living room, Dining room, 3 bedrooms and modern tiled bath, beautiful, large modern kitchen in each apartment. Garage. Priced for fast sale,
ASSOCIATED FL. 8-1212

City College Sec.
VA—No. Dn.
FHA $295 Dn.
1341 HOMESTEAD ST.
Clubrm., Pch., Lr., Dr., Kit., 3 Br's., 2 Mod. Baths. Garage, h.w. Flrs., oil heat, many extras. Eves, DR. 7-5617.
STARKE REALTY CO.
VE. 7-7080

NO DOWN PAYMENT
NO SETTLEMENT FEE
G. I.
CARSWELL ST.
Well kept 3-bedroom porch front group. G. I. appraised and approved. Quick Possession. $72.00 per mo.
AGENT
EA. 7-9200

2911 PRESBURY ST.
Only $300 Down
Three bedroom group home in excellent condition, club basement, modern unit kitchen with breakfast room, low monthly payment. Call Mrs. Lipnick.
ASSOCIATED FL. 8-1212
FO. 7-4389

MARVIN ASNER
Realtor 922-5510
GOVERNMENT REPOSSESSED HOMES
ALL SECTIONS
LITTLE CASH NEEDED
Call For Information
Mr. Chestnut 664-1679

LIBERTY ROAD Area — Belleville Avenue. Semi-detached 10 - year - old brick Unit kitchen, tile bath, beautiful clubroom. Small down payment. Low monthly terms. RO. 6-2848.
NEW MODERN homes and lots. City and suburban. Trade ins accepted. Phone 825-3092.
FOR SALE. 6-room house. Pall Mall Road. Good condition. Semi attached porches. Brick with stucco. Excellent condition. Carpeting, drapes. Club basement. FO. 7-0076.

1210 SILVERTHORNE ROAD
Open 3 to 5 Sunday
Alameda Sec. Most beautiful end of group ever offered in this section. Living room, dining room, built in kitchen with wall oven. 1st floor. 3 bedrooms, tile bath with vanity. 2nd floor, Tile basement. Near all conveniences.
B. DEBRING & CO.
TU. 9-8275

Fauntroy, 12 solons off to Selma

Dr. Martin Luther King Jr., arrested with nearly 330 colored citizens in Selma, Alabama, from jail directed his S.C.L.C. Washington Bureau Director, the Rev. Walter E. Fauntroy, to request immediate enactment of effective Federal voting laws and a congressional investigation in Alabama.

In telegrams to President Johnson, Vice President Humphrey and several U. S. Congressmen, Mr. Fauntroy called for a Congressional investigation of voting conditions in Alabama and the introduction of new civil rights legislation to "remove all remaining barriers to the free exercise of the ballot by our colored citizens."

• • •

IN A telegram to the President, Mr. Fauntroy said "The situation in Selma and throughout Alabama demands a thorough Congressional investigation and the enactment of federal legislation" to protect the voting rights of all citizens.

Mr. Fauntroy, in his wire to Vice President Humphrey requested an early meeting to discuss specific legislation proposals which S.C.L.C. would like to see enacted into law; legislation that would protect the rights of colored citizens to vote in all elections: local, state, and the federal.

He says he is prepared to discuss two draft bills: one dealing with federal registrars and voting qualifications; the other with the enforcement of the second section of the Fourteenth Amendment to the Constitution.

• • •

A TELEGRAM o Congressman Emanuel Celler (D/NY), chairman of the House Judiciary Committee, asked that he begin immediately to assemble and lead a delegation of U. S. Congressmen on tour of Dallas County, Ala. "to see, first hand the ugly conditions which prevail there and then return to Washington to press for the enactment of the necessary legislation."

Telegrams to Congressmen Adam Clayton Powell (D-NY); William L. Dawson (D/Ill.), Robert N. C. Nix (D/Pa.), Augustus F. Hawkins (D- Cal.), Charles C. Diggs (D-Mich.), John Conyers Jr. (D/Mich.), John V. Lindsay (R-N.Y.) and William M. McCulloch (R/Ohio) urged them to support Congressman Celler in assembling a delegation to tour counties in Alabama. They have agreed.

TELEGRAMS to Governor Wallace of Alabama and Mayor Joe Smitherman of Selma protested the arrests and urged the public officials to intervene in this situation where the "flagrant denial of the right to vote and the harassment, brutality, and intimidation to which colored persons continue to be subjected in (their) state" has become a national disgrace.

The Washington, D. C. unit of S.C.L.C., headed by the Rev. Jefferson P. Rogers, met on Wednesday of this week at the Church of the Redeemer, Presbyterian to consider plans for activity locally to support S.C.L.C.'s treatment of the colored citizens of Alabama at the ballot box.

At a press conference Thursday, Congressman Diggs said about 12 Congressmen were already planning to make the trip. More were expected to join the group.

Congressman Nix sent regrets at being unable to go. Neither did Dawson accept. Congressmen Hawkins, Conyers, Jr. and Powell did.

Diggs stated the group would study the situation in Selma to see if further Congressional action is needed to insure voting rights.

The Congressmen, in a joint statement, expressed concern over the impossibility of colored citizens to register and vote in some areas.

This is done in some areas by devious means and in others, it is blatent, the statement noted.

Diggs disclosed that the group plans to issue a report to the White House upon its return.

Convicted man walks away after trial

CARTHAGE, N. C. —A man convicted of auto theft, breaking and entering and larceny, walked out of the Moore County courthouse after the trial.

Henry Hoover, 20, a resident of Rochester, N. Y. had been sentenced in Moore County Superior Court to3-5 years for auto theft and two 4-6 sentences to run concurrently, for breaking and entering and larceny.

After the trial he left the courtroom to confer with his lawyer in a conference room and did not return. His attorney said he had parted with Hoover in the corridor and had assumed he had returned to the courtroom.

WASHINGTON — Administrator Eugene P. Foley of the Small Business Administration will speak in Brooklyn, N. Y. Feb. 7 at a meeting of the Paragon Progressive Federal Credit Union on the subject: Results of the Small Business Administration's 'Gap' Loan Program in Brooklyn, Harlem, and other cities.

Real Estate For Sale
EAST COLDSPRING Lane—near Morgan College. Lovely 3-bedroom home. Club cellar. Reasonable. 727-0003.
PRESTIGE FOREST Park — Dollwall Avenue near Garrison Boulevard. Lovely cottage, large lot, first floor, tile bath, den, 4 bedrooms, clubroom. Priced below market value. RO. 6-2848.

BEAUTIFUL COTTAGE
3 bedrooms, living room, dining room, unit kitchen, on tree shaded lot - 55 x 150. 2-car garage. Buy house and ground. Excellent condition. Low price.
E. N. GENOVESE CO.
VA. 5-9333

MADAME EDITH KNIGHT
SPIRITUAL ADVISOR OF BURKEVILLE, VA.
She has helped many in all walks of life through the power of God. Let her help you with your financial worries, your business problems, your love affairs, her today and stop worrying. Have faith in God. With God all things are possible. Read Psalm 27, Verse 7. Hours 9 A.M. to 8 P.M. daily.
FOR APPOINTMENT CALL
837-2569
1517 N. Eden St.

Thousands Helped Weekly By
REV. MILTON DAVAGE
Don't be misled. No one man knows it all. With God's Given Power I'm able to do what I promise. I'll help your lost and hold money, restore peace, troubled conditions, restore your nature, also help you hold your loved one. For sure quick help see me at once. Private marriages performed. Last week I read Psalm 34, verse 4. Hours Mon. thru Sat., 9-9. Sun. 10-5 p.m. For appointment call 685-7272.
313 MOSHER STREET
Between Madison & Eutaw
Cut Out and Save This Ad

MADAME ANNA
READER & ADVISOR
If you're in trouble or sick let MME ANNA help you in all problems as she helps thousands of others. She guarantees All Her Work All Reading confidential. Located in her home across the street from Tommy's Number Co.
1510 WASHINGTON BLVD.
Elkridge, Md., Route 1.
Open 1 Days. Phone 796-9248

Prophet E. K. T. Johnson
814 WHITELOCK ST.
Spiritual Advisor of Andrews, S.C.
is here to help you with all problems, all matters of life. Divine healing. Hours: 9 a.m. to 1 p.m.; 5 p.m. to 11 p.m., Monday thru Saturday

SISTER ROBERTS
Noted Spiritualist and Reader Gifted from God. She will help you with bad habits and drinking problems; love, business; remove all evil and bad luck, health and marriage. Fee not necessary. Price—Donation.
1202 N. CHARLES ST.
Baltimore, Md. 752-9300

REV. MADAM E. BROWN
Spiritual Advice
From Beaufort, S.C.
Helps you in all problems. LOVE, SICKNESS and LUCK, if you have faith.
Consultations by appointment
1817 N. FULTON AVE.
NO. 5-4729
HOURS: MON. TO SAT. 9:00 A.M. to 8:30 P.M.

MAIL ORDER
DOMESTIC HELP WANTED
MAIDS — N. Y. to $55 wk. Rush references top jobs. Pay advanced quickly. Hav-a-maid, 4 Bond St., Great Neck, N. Y.

WIG GLAMOUR
High Fashion Style Makes You Look More Beautiful Than Ever ONLY... FULL CAP $6.95
BE ATTRACTIVE TO MEN—Get fabulous wig and lovely. Come in blonde, black, red, auburn, brown or gray. Wear it as you like. MONEY—Just send your name and your address. Deposit Pay postman $6.95 plus postage on delivery. Hurry while the supply lasts.
VALMOR HAIR STYLES,
Dept. M207
2451 So. Michigan Ave.

Burial Insurance
$500 or $1000 policy-to age 80. No Salesman Will Call on You. Money Back Guarantee. For FREE details write Crown Life of Illinois, 203 No. Wabash Ave., Chicago 1, Illinois, Dept. L 21.

FREE! OCCULT and PSYCHIC CATALOG
Superstitious? Black Magic? Chiromancy?
State Birthday. We will stop send your 1000 word Astrological Reading. Send 25c for Postage and Handling to:
Nar-i Enterprises
Dept. A-4, 1001 W. Columbia Ave., Phila., Penna. 19121

Eyewitness View Of Patterson-Chuvalo

Ex-champ Floyd Patterson scores with left to Chuvalo body

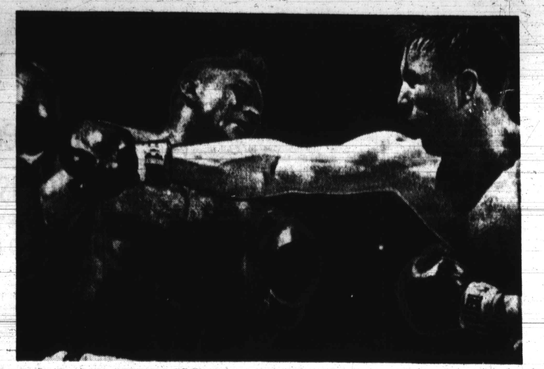

Canadian champ George Chuvalo raps Floyd with right

Floyd's sharp counter draws blood from nose

Combatants trade rights in heated midring action

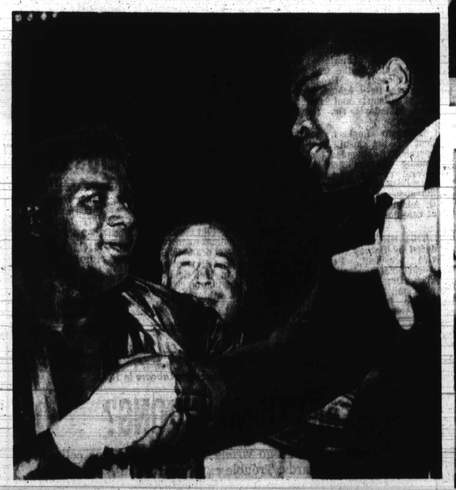

Chuvalo covers when body assault is brushed off by Patterson

Patterson consoles defeated rival after bout

Champion Clay lauds winner, promises title shot

Happy Floyd presides at post-fight press conference

Floyd beams as hand is raised in victory gesture

Patterson-Chuvalo round-by-round

NEW YORK — Following is the United Press International round by round report of the Floyd Patterson-George Chuvalo heavyweight elimination bout Monday at Madison Square Garden:

ROUND ONE
The first round was even, with Patterson, boxing in his usual peek-a-boo style, having the advantage of the early going including two hard lefts to the head and a right to the body. But Chuvalo came back to take the second half of the round being especially superior in the in - fighting Chuvalo's nose bled as the round ended.

ROUND TWO
Early in the second round Patterson rocked Chuvalo on his heels with a hard left hook. Then after Patterson drove a hard right to the body Chuvalo started to beat Patterson on the back of the head and was warned by the ref. Chuvalo was directing most of his punches to Floyd's body. Patterson won the round finishing it with a flurry of jafts and rights to George's stomach.

ROUND THREE
Chuvalo won the third round by a narrow margin as he concentrated on Patterson's body and his body blows were more decisive than the two lefts and one hard right which Patterson landed on Chuvalo's jaw.

ROUND FOUR
The action at the end of the fourth round was so furious that neither heard the bell and the ref had to separate them as they flailed away in Chuvalo's corner. The round was even with Patterson dominating the first half of the round with blows to the head and Chuvalo winning the second half with his body attack.

ROUND FIVE
A hard left to the head followed by two smashing rights to the jaw gave Patterson the advantage in the fifth round. The Canadians in the crowd began to chant "Let's go, George" but Chuvalo, still concentrating on the body attack, could not get away from Patterson's blows to the head.

ROUND SIX
Chuvalo won the sixth round by a small margin staggering Patterson with a right-left-right combination to the jaw. Patterson seemed to slow down his pace and Chuvalo kept forcing the fight.

ROUND SEVEN
Chuvalo now won the seventh round driving Patterson into the ropes with a hard right and then two lefts to the body. Later in the round Chuvalo and Patterson clinched repeatedly in an attempt to avoid Chuvalo's hard body blows.

ROUND EIGHT
Chuvalo won a slight edge in the eighth round although Patterson had one streak in which he landed a series of blows to the head that had Chuvalo hanging on. But again Chuvalo came back and with his consistent battering to the body overcame the early Patterson advantage.

ROUND NINE
Patterson won the ninth, outboxing and outpunching the Canadian. The Canadian tried to land a few blows to the head but they missed. One of Patterson's hard rights to the face opened a cut over Chuvalo's left eye.

ROUND TEN
Patterson won the round by a big margin. After an early feeling out, he flailed away at the face and at one point the Canadian seemed bewildered and left his face unprotected as Patterson landed time and time. But as usual just before the round ended Chuvalo finished with a flurry of body blows.

ROUND ELEVEN
Chuvalo came out with a patch over his left eyebrow. Patterson took the round by a narrow margin again ramming blows to Chuvalo's head. Chuvalo's blows to the body seemed to have lost most of their sting and the Canadian started to flinch more often than usual.

ROUND TWELVE
The Chuvalos fans again began to chant, "Let's go, George" as the final round opened. There was little action in the early going. Chuvalo forced Patterson into the ropes with his body blows but Patterson came back, spat out his mouthpiece and landed a hard left to the head. Chuvalo drove a hard left to the body but took a hard right to the body in return with 15-seconds left in the right. Patterson drove Chuvalo back with a hard left to the jaw and followed with a right to the head. They continued fighting after the final bell with Patterson landing a series of hard blows to the head. It was Chuvalo's round, however, by a slight margin.

Bullets hold 5-2 edge over Friday guests

COLLEGE PARK — A blistering four - game road tour will come to a welcomed conclusion Friday, when the Batimore Bullets host the slump-mired San Francisco Warriors at the University of Maryand's Cole Field House.

On Saturday, the Bullets return to Baltimore Civic Center to host the Los Angeles Lakers. One of several buses leaving Washington will depart from Franks Cafe, 602 Fla. Ave., NW at 7 p.m.

While the Warrior battle will actually be waged on a neutral court, it will seem like home to coach Buddy Jeannette's forces, who will have pounded the alien boards of Detroit, St. Louis and Boston before returning to Maryland. The Bullets will be pumping for thier sixth triumph in eight outings against last year's Western Division champions.

SINCE THE Warriors last appeared in Baltimore they have undergone a drastic change.

With the towering Wilt Chamberlain now in a Philadelphia uniform, the Californians now place a greater stress on overall team speed