For Houses For Rent Houses For Rent Houses For Rent Houses For Rent Houses For Rent Houses For Rent Houses For Rent Real Estate for Sale Real Estate for Sale

FAMILY REALTY

PRESENTS

RENTALS TO SUIT YOU AND YOUR POCKET BOOK

2202 W. LANVALE ST.
2-story brick on 2-story form stone porch front home. Six rooms with modern bath. Oil heat.

1411 CLIFTVIEW AVE.
2 story home. Six rooms and bath.

2605 GUILFORD AVE.
2 story brick porch front. Six rooms and bath.

AT YOUR SERVICE DAY OR NIGHT

BRING YOUR HOUSING NEEDS TO

FAMILY REALTY

2006 EDMONDSON AVE. LO. 6-6300

PARK HEIGHTS AREA
Modern 6-room home, hardwood floors, tile bath. CLUB ROOM. Redecorated, like new. Also can be bought like rent.
Modern 6-room home, hardwood floors, tile bath. CLUB ROOM. Redecorated, like new. Also can be bought like rent.

MR. RUBIN
HU. 6-2316 after 6 P.M.—Weekends All Day
HU. 6-2316 after 6 P.M.—Weekends All Day

2426 W. BALTO. ST.
Six rooms and bath. Oil heat, newly decorated, only $21.50 per week.
Six rooms and bath. Oil heat, newly decorated, only $21.50 per week.
Call 669-1399

4700 Alhambra Ave.
Four rooms and bath Hot air heat, auto water heater, $18.00 per week.
Four rooms and bath Hot air heat, auto water heater, $18.00 per week.
James L. Bealmear Jr. LE. 9-7751

NORTH EAST
2438 E. PRESTON ST.
Six rooms and bath, just decorated, only $20 week.
Six rooms and bath, just decorated, only $20 week.
1811 AIKEN ST.
Six rooms and bath, very good condition, hot water heat, just $20 week.
Reference required
DI. 2-0610

ASHBURTON BEAUTIFUL HOUSE FOR RENT
Hall, 6 large rooms, powder room, tile bath, built-ins.
LI. 2-8344

HOUSES FOR RENT 1900 BLK. W. LEXINGTON
6 rooms, bath, coal-heat. $22 week.
4100 BLOCK ALTO RD. Bungalow. 6 rooms, bath, gas heat. $20 week.
CALL OTIS WARREN Day — WI. 5-2244 Eves. — LO. 6-9678

1406 E. Fairmount Ave.
4 rooms and bath $9 a week
WRAY & CO.
TU. 9-6025

2844 W. LANVALE ST.
Lovely porch front, 6 room house. Freshly decorated. Coal furnace. Nice residential area.
Harold M. Kropman
LA. 3-5520

HOUSE FOR RENT
PRESTON STREET
700 BLK. EAST
Excellent condition. 4 bedrooms.
CHAPEL STREET
200 BLK. NORTH
4 rooms. Nice home.
RO. 4-7242

HOUSES FOR RENT
204 E. LAFAYETTE AVE.
8 rooms. $20.00 week.
1229 HARFORD RD.
8 rooms. $12.00 week.
704 LENNOX ST.
8 rooms. $20.00 week.
1702 GUILFORD AVE.
8 rooms. $20.00 week
2747 PROSPECT ST.
5 rooms. $15.00 week.
1230 N. GAY ST.
6 rooms, $15.00 week.
207 N. FULTON AVE.
3 story, 9 rooms. $20.00 week.
1828 LINDEN AVE.
8 rooms, $20.00 wk.
1300 Blk. CLEVELAND
Six rooms, $45.00 Mo.
2050 HOFFMAN
3 story, 7 rooms, coal heat.
207 N. WOLFE
8 rooms, $15.00 wk.
1836 ASHLAND AVE.
8 rooms, $14.00 week.
2015 KENNEDY
6 rooms, $23 00 week.
911 SHUTER ST.
4 rooms, $10 wk.
UNITED REALTY CO.
LE 9-6998
Eves.
WI. 7-3309
HO. 7-0182

HOUSE FOR RENT
419 LOUDON AVE.
(Nr. Edmondson Ave.)
8 rooms and 2 baths, club-room, oil heat. 1st class condition.
SA. 7-4797

5 S. FULTON AVE.
8 rooms, bath, clubroom and extra flush in basement, oil heat. Perfect for large family.
MU. 5-2365

HOUSE FOR RENT
DUNCAN STREET
500 BLK. NORTH
4 rooms. $12.00 wk.
RO. 4-7242

HOUSES FOR RENT
West Baltimore
2543 W. Fayette St.
Very nice 6 rooms and bath. Newly decorated throughout. Oil heat, automatic hot water. $23. wk.
1135 N. Calhoun St.
6 rooms and bath. Excellent condition. Newly papered and painted. Move in $18.50 wk.
1209 Wilmer Ct.
(off 500 blk. Dolphin St.) Excellent 6-room and bath home. Newly decorated. Move right in. $12. wk.
Time Realty, Inc.
1214 W. NORTH AVE.
LA. 3-8810

1222 EDISON HWY.
(On the way to Sparrows Point)
6 large rooms, 2 baths, club room, hardwood floors. Just completely renovated.
G. I.—No Money Down
F. H. A. $350 Down
See it and you will lose it.
MARTIN REALTY CO.
Days - VA. 8-9595
Eves. OL. 5-6737

Houses For Rent
EAST
434 E. 22ND ST.
8 rooms, oil heat, $23 week
2024 E. BIDDLE ST.
$13.00 week.
450 E. 22nd ST.
2 baths, oil heat, $25 week.
2022 E. BIDDLE ST.
Coal furnace. $16 wk.
1617 N. WOLFE ST.
Oil heat. $22 wk.
WEST
1018 N. STRICKER ST.
8 rooms, bath, $20 wk.
330 N. FULTON AVE.
$22 week
1917 RIGGS AVE.
6 rooms, bath, oil heat, $22 wk.
1819 ETTING ST.
$15 week.
PROPERTY SERVICE
231 St. Paul St.
PL. 2-7855
HO. 7-2268

1708 BARCLAY STREET — 6 rooms and bath. Oil heat. $18.00 week. Day - PL. 2-0097 - Nights - PL. 8-0066.

403 HRAVER STREET — 3 bedrooms, living room, kitchen and bath. Newly papered. $12.00 a week. Days, NO. 9-3311. Nights after 7 p.m., HU. 4-1054.

WALBROOK AVENUE, 2000 block. 2 story house. Heat. HU. 6-5760.

MCPHAIL STREET, 127 — at Pratt and Frederick, 3 bedrooms, newly decorated. $12.00 week. Mr. Zee - HU. 4-1016 after 4 p.m.

824 EAST LAFAYETTE Avenue—7 rooms and bath. Good condition. Oil heat. $16.00 week. Day - PL. 2-3070 - Night - PL. 8-0096.

BRICE STREET, 350 at Monroe and Edmondson. 3 bedrooms, oil burner, newly decorated. Basement and rear yard. $18.00 week. Mr. Zee - HU. 4-1016 after 4 p.m.

1928 ETTING — 6 rooms and bath. $15.00 weekly. NO. 9-0050 - HU. 6-5275.

851 REINHARDT STREET — 5 rooms and bath. Gas heat. $12.00 week. Newly decorated. PL. 2-2068 - 8 to 5 p.m.

1001 RUTLAND AVENUE — 7 rooms and bath. Good condition. Coal heat. $18.00 week. Day - PL. 2-3970 - Nights - PL. 8-0066.

481 BRISTOLTOWN ROAD — Beautiful 7 rooms (4 bedrooms) unit kitchen, oil heat, storm windows and doors, porch and awnings. $20.00 weekly. Will rent or sell. Call 486-1541 evenings.

502 WYETH — 5 rooms and bath. Coal furnace. $14.00 weekly. 484-2408.

PARK HEIGHTS — Pimlico or Forest Park, 7 rooms or duplex cottage, with 3 complete bath-rooms, showers etc. Buy like rent. Private only. MO. 4-6804.

BRAUFORD, 1636 — 6 rooms, yard. Excellent. $20.00 week. Lamount Avenue, 1718 — 5 rooms, yard. $15.00 week, 368-2001.

2531 OSWEGO AVENUE — Porch front, 6 rooms and bath. Oil heat. $14.00. Excellent condition. 484-6181.

820 MCCASE AVENUE — Off York Road. Porch front 6 rooms and bath. Oil heat. $20.00. WA. 2-6031 - 484-6181.

2138 HOLLINS STREET — Unusually beautiful 2 story, 6 rooms and bath. Oil heat. $22.00 weekly. CE. 3-0030.

1928 NORTH PAYSON — Completely redecorated. Oil heat. $20.00 week. Call WI. 7-1405 or 358-2906.

PIMLICO SECTION — Porch front, newly renovated. Oil heat. Cheap rent. 486-4025.

320 EAST BIDDLE Street — 6 rooms. Coal heat. Will just for moving. $13.00 a week. RO. 4-6855.

1601 MONTPELIER — 3 story brick row, 6 rooms, porch front, oil heat. Reasonable. 486-2610.

107 NORTH WOLFE Street — 6 rooms. $12.00 week. Will pay for moving. RO. 4-6805.

1800 BLOCK EAST Lanvale Street — (East Baltimore) Lovely 6-room house in very good condition. Move right in or when you are ready. Children accepted. Call Mr. Jerry, SA. 7-2407, 9 a.m. - 5 p.m. Saturday until 1:00.

2918 NORTH CALVERT Street —8 rooms. Oil heat. $18.00 a week. Will pay for moving. RO. 4-6855.

2427 EAST LAFAYETTE Avenue—8 rooms and bath. Hot water oil heat. Newly renovated. Hardwood floors. Low rent. 732-2095 - Nights - 675-3276.

1809 CLIFTON AVENUE — 6 rooms. $12.00 week. HU. 6-5971.

915 BONAPARTE AVENUE (Off Harford Road) Modern 2 story row home. Just like new. Tiled kitchen, wall to wall carpet, finished recreation room, tile bath. $13.00 week. Reference required. 467-5018.

1512 WEST SARATOGA Street. Coal heat. 8 rooms. $12.00 a week. Will pay for moving. RO. 4-6805.

1800 BLOCK EAST 25th Street near the Alameda. Porch front, 6-room and bath, hot water, oil heat. Hardwood floors. Newly renovated. Low rent. 732-2095 - Nights - 675-3276.

720 NORTH CAROLINE STREET — 6 rooms. $12.00 week. Will pay for moving. RO. 4-6855.

EDMONDSON VILLAGE 2719 Flowerton Road, blocks off 3200 block Edmondson Avenue. Modern porch front, 3 bedrooms, 2 tile baths, oil heat, clubroom. $27.00 week. NO. 9-0699 - NO. 9-7200 Friday evening and Saturday after 1 p.m. - HU. 6-6477.

2100 BLOCK WEST North Avenue — 8 rooms and bath. Good condition. Oil heat Days - LA. 3-9703 - Evenings - CL. 4-4846.

NORTHWEST — 2414 Baker Street — 4 rooms, 2 baths. References. Monthly rent. SA. 7-2732.

S SOUTH CALVERTON Road — West Baltimore. 3 story, 8-room. Furnace. $20.00 weekly. LE. 9-0066.

NORTHWEST — 516 LAURENS Street — corner Eutaw Street. 3 story, 6 rooms (3 private bedrooms). Private bath. Cement cellar and yard. Gas range, rugs, window shades included. $16.00 weekly. See at 1742 Druid Hill Avenue - FO. 7-5005.

2412 GUILFORD AVENUE — 6 rooms, 2 baths. Front porch, rear yard. References. Monthly rent. SA. 7-3797.

2413 GUILFORD AVENUE—8-room and bath. Front and back porches. Oil heat. for information call NO. 7-3847 — Weekdays until 8:00 p.m. Fridays and Saturday until 10:00 p.m.

1838 NORTH MONTFORD Avenue — 6 rooms and bath. Oil heat. Being completely redecorated. HU. 6-6025 — LA. 3-3877.

530 WEST SARATOGA Street — 8 rooms. $18.00 week. MU. 5-0365.

127 NORTH DURHAM Street — 6 rooms and bath. Newly decorated. $10.50 week. PL. 8-1198.

3654 MALVEN AVENUE near Druid Park Drive and Green-spring Avenue. 5 rooms and bath. Newly decorated. Large oil stove. $14.50 week. PL. 8-1198.

4060 REISTERSTOWN ROAD — 5 room front, 2 story, 7 rooms and 2 baths. Call NO. 6-4128.

1007 N. CALHOUN ST.
Five rooms and bath, newly remodeled with large closets, central oil heating.
OL. 3-5489 PA. 8-0500

East Baltimore
2437 E. BIDDLE ST.
2 story, 6 rooms and bath, oil heat fenced yard. Children welcome. $22.50 week.
VE. 7-1295 NO. 8-1140 NO. 8-4420

2634 CECIL AVE.
Porch front, 2 story. Redecorated, 2 bedrooms. Children welcome. $23.00 wk.
VE. 7-1295 NO. 8-1140 NO. 8-4420

1615 NORMAL AVENUE — Lovely brown brick porch front house. 6 rooms and bath. HU. 4-0024 - LA. 3-7877.

2528 HOLLINS STREET — Large 7 rooms and 2 baths. House can be used as 2 private apartments if desired. HU. 4-0024 - LA. 3-7877.

1316 NORTH BRUCE Street — 7 rooms. Good condition. $12.00 weekly. MU. 5-1799 - HU. 6-2811.

519 BEAUMONT AVENUE—Completely redecorated, 4 bedrooms, enamel brick house with a large living room, separate dining room, modern kitchen, full basement. $25.00 weekly. Call Mr. Hughes - ID. 9-0066.

1600 NORTH PORT Street — Air-condition, 6 rooms and bath. $18.00 weekly. Call 837-7973 or HO. 6-1141.

MORGAN PARK Section — 8-room, club room with bar and bath. Call 496-7779 or 496-2007.

2413 GILFORD AVENUE — 6-porches. Oil heat, for information call HO. 9-0507 — Weekdays until 8:00 p.m. Fridays and Saturday until 10 p.m.

HOUSE FOR rent in West Baltimore. 18 South Monastery Avenue. On number 39 car - line. 6 rooms and bath. Automatic heat. Newly decorated. Call Mr. Globe - 265-5000.

2745 TIVOLY AVENUE near Alameda and Harford. Lovely porch front 6 - room house. Completely redecorated. Hardwood floors. La 3-7877 between 9:00 and 3:00 except Sunday or HU. 4-3084.

1376 WOODYEAR STREET — 8 rooms and bath—Completely renovated. $14.00 weekly. 484-6831.

1825 BRUNT STREET — 3 rooms and bath. $16.00 weekly. Coal furnace. NO. 9-0050.

2710 BOOKER DRIVE — Suitable for small family. Call 230-3131.

1238 NORTH PARRISH Street near Stricker and Lafayette Streets. 6 rooms and bath. Newly decorated. $10.00 week. PL. 8-2182.

CLIFTON PARK Section — 1515 Homestead Street. 6 rooms and bath. Includes 3 private bedrooms. Hot water heat. Concrete basement. Newly decorated. $20.00 weekly. PE. 5-1241.

1503 POPLAR GROVE Street — Store front plus 5 rooms and bath. $20.00 weekly. Agent - NO. 8-0008.

1446 CAROLL — 6 rooms, bath. $14.00 week. Agent 732-6400.

718 SPRINGFIELD — 6 rooms, bath. $22.00 week. Agent - 732-6400.

1108 EAST FEDERAL Street — Nice 6 -room home. 4 bedrooms. $22.50 weekly. LA. 3-7877 between 9:00 and 3:00 except Sunday or PL. 8-0051.

2142 EAST FEDERAL Street — Beautiful 3 story 8-room home. 3 private bedrooms. Fine condition. $21.50 weekly. LA. 3-7877 between 9:00 and 3:00 except Sunday or HU. 4-3084.

Houses Wanted

WE BUY HOUSES
For Cash
Any Section
Any Condition
Mr. Natt - PA. 8-1125

Cash for your home in 24 hours. G.I or Non-G.I
CITY REALTY BROKERS
CEnter 3-6446

For Sale or Rent

NORTHEAST SECTION of Baltimore — Now operating as Funeral Home. BR. 8-3681. BR. 8-4602.

RIDGEWOOD AVENUE — near Gledening Lane. 4 bedrooms, very desirable. Empire Realty Company - PL. 2-7719 or 484-6083.

Real Estate For Sale

MOVE TODAY
4 BEDROOMS
$00 DOWN

3518 WOODLAND AVE.
1. Beautiful 2. Oil-hot water ht 3. 4 Bedrooms 4. Bath 5. Tiles in rear 6. Hardwood Fire
CALL MR ANTHONY
LEADER REALTY CO.
(Not connected with any other company)
LE. 9-4340 VA. 3-0045

806 LYNDHURST ST.
This lovely home has a beautiful large living room, dining room, eat in kitchen, three bedrooms, tiled bath, oil heat, full club room with powder room and den garage. Low down payment, call now
MR. PETERS
448-1528 Eves.
WALTER A. REITER
RI. 4-1010

ADAMS REALTY
BROKERS
3813 HOWARD PARK AVENUE
Two story brick semi-detached. Three bedrooms and bath, large living room, dining room and unit kitchen, partial club basement.
947-3141 NO. 9-7200

2511 LOYOLA NORTHWAY
Two story brick end of group. Three bedrooms and bath, living room, dining room, kitchen finished basement, hardwood floors, awnings, venetian blinds, carpeting, drapes.
RI. 7-4970 NO. 9-7200

4704 NORWOOD AVE.
Two story Duplex, corner of Hillsdale. First floor has den, living room, dining room, kitchen, 1 bedrooms, den, 1½ baths; second floor has bath, kitchen, dining room, living room, one bedroom, front porch, front and side entrances.
947-3141 NO. 9-7200

4520 FINNEY AVE.
Two story brick end of group with front porch, fenced yard all painted walls, hardwood floors extra flush, 220 wiring, sale includes washing machine, freezer top refrigerator, storm doors, three bedrms. and bath, living room, dining room and kitchen.
LI. 2-5405 NO. 9-7200

1001 LYNDHURST AVE.
EDMONDSON VILLAGE
Two story brick corner. Three bedrooms, living room, dining room, kitchen, knotty pine club basement, vacant, ready for immediate occupancy.
RI. 7-4970 NO. 9-7200

3118 HOWARD PARK AVE.
Detached, opposite Forest Park Golf Course, living room, dining room, kitchen, breakfast nook and den; 3 bedrooms and bath. Enclosed front porch, garage; lot 50 x 120.
RI. 7-4970 NO. 9-7200

ADAMS REALTY
BROKERS
NO. 9-7200
RI. 7-4970 947-3141
LI. 2-5405

THE MAGIC NUMBER IS
WI. 7-1500
For the most desirable home in the city.
Live in the exclusive Lake Drive Section
☆ Stone Porch — Lovely Lawns
☆ 6 Large Size Bedrooms and Den
☆ 2 Modern Bathrooms and 1st Floor Powder Room
☆ Wall-To-Wall Carpeting
☆ Spacious Modern Unit Kitchen
☆ Panelled Clubroom
☆ Parquet Hardwood Floors
☆ Oil Hot Water Heating Plant
☆ Convenient To Schools and Transportation
☆ Decorated by Experts In The Latest Decor
ALL THIS CAN BE YOURS FOR A LOW DOWN PAYMENT
CALL NOW FOR A TOUR OF OUR EXCEPTIONAL HOMES
FIRST REALTY, INC.
3132 W. NORTH AVENUE
WI. 7-1500

FAMILY REALTY
Here are a few of our many homes available now!
641 AUGUSTA AVE.
Porch front home. Eight rooms and bath. Garage.
3825 GRANADA AVE.
2 story porch front home. Six rooms, pantry and bath. Oil heat.
2868 HARFORD RD.
2 story porch front home. Four bedrooms and bath. Oil heat.
2228 PENROSE AVE.
2 Story Porch Front. Six Rooms and Bath. Completely Renovated With Clubroom.
4414 FINNEY AVE.
2 Story, porch front, 6 rooms, modern tile bath, oil heat.
AT YOUR SERVICE DAY OR NIGHT
FAMILY REALTY
2006 EDMONDSON AVENUE
CALL NOW FOR PERSONAL SERVICE
LO. 6-6300

Real Estate For Sale Real Estate For Sale Real Estate For Sale Real Estate For Sale Real Estate For Sale 47 Real Estate For Sale Real Estate For Sale Real Estate For Sale

Evenings
Clarence Mitchell III
664-6560

VA APPROVED SALES AND MANAGEMENT BROKERS

MITCHELL-JOHNSON
REALTY CO., INC.
OFFICE-1239 DRUID HILL AVE.-LA. 3-4222
OFFICE OPEN SUN. 2-5 P.M.
"Service and Satisfaction go Hand-in-Hand"

☆ Air-Conditioned
☆ 10 Sales Agents office Facilities To serve you
☆ Efficient Property Management

Evenings
Preston T. Johnson, Jr.
367-4751

OPEN FOR INSPECTION
SUNDAY 3 TO 5 P.M.

5315 MIDWOOD AVE.
ALAMEDA
1½-story Cape Cod, 3 bedrooms, living room, unit kitchen, partial club basement with bar. FHA $450 Down; VA No Money Down. Payments $72.95 month plus expenses.

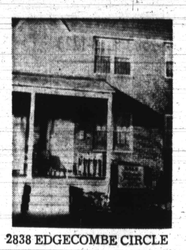

2838 EDGECOMBE CIRCLE
PIMLICO
Brick row, 5 rooms and 1½ baths Knotty pine club basement, hardwood floors, SPOTLESS $7,950.00 G. R. $90.

3618 WABASH AVE.
ASHBURTON
2 Story Semidetatched
Must be seen. 1st floor: large kitchen (Modern Units). 2nd floor: 3 bedrooms, modern bath, separate shower. Hardwood floors, radiator oil heat, air condition, refrigerator, auto washer, 3 rugs, fireplace equip., drapes, mirror, knotty-pine club basement. Only $13,950.-00. G. R. $120.

5407 LOTHIAN ROAD
NORTHWOOD
2 story, semidetached Brick, 6 rooms, and bath. Storm windows and doors, $10,900 G. R. $108.

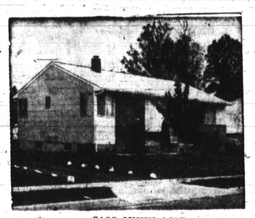

3123 JEFFLAND
RUTHERFORD HEIGHTS
1 story Rancher, 3 bedrm., modern unit kit., dining area, beautiful club rm. with built in bar. Large lot 65x150. Just minutes from the city with low, low county taxes. Priced at only $13,500. G.R. $180.
BEST BUY!

4121 WOODHAVEN ROAD
WINDSOR HILLS
1st fl.: 3 rooms and bath. 2nd fl.: 3 rooms and bath. Duplex, separate meters, hardwood floors. A real bargain.
$7,950 G.R. $90.

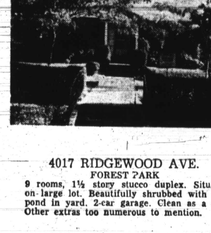

4017 RIDGEWOOD AVE.
FOREST PARK
9 rooms, 1½ story stucco duplex. Situated on large lot. Beautifully shrubbed with fish pond in yard. 2-car garage. Clean as a pin. Other extras too numerous to mention.

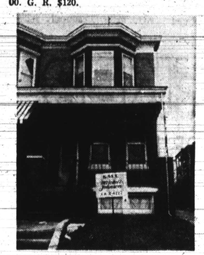

2931 WINDSOR AVE.
2 Story end of Group Row-Brick, 1st floor: large living room, dining room, kitchen. 2nd floor: 3 bedrooms, and tile bath. Full basement, hot water oil heat, hardwood floors. Only $7,500. G. R. $90.00

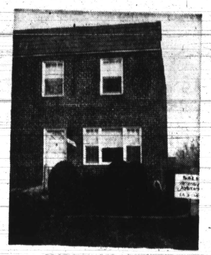

5522 BELLE AVENUE
HOWARD PARK
Semi-detached brick, 6 rooms, 1½ baths, full club basement. Many extras. SPOTLESS VA — NO MONEY DOWN — FHA $450. down.

5614 WESLEY AVE.
HOWARD PARK
2 story semi-detached brick, 1st floor: living room, dining room. 2nd floor: 3 bedrooms, and bath. Semi-club basement, radiant gas heat, hardwood floors, carpets, drapes, washer and dryer. Only $9,800. G. R $120.

SALESMEN WANTED—MEN-WOMEN
JOIN OUR STAFF OF YOUNG, ENERGETIC SALES REPRESENTATIVES
REPORT ANY SAT. BETWEEN 12 AND 2 AT OFFICE

LIST WITH US FOR FAST RESULTS!!!
OVER 100 OTHERS TO SELECT FROM In All Sections of City and Surrounding Counties.

CHAMPION OFFERS:
FROM $300 DOWN

4023 KATHLAND AVENUE
FOREST PARK. 2 story freshly painted sandalwood shingled cottage arranged as duplex or can be used as 5 bedroom, 2 bath 1-family house. 1st floor living room with real fireplace, dining room, kitchen, 2 bedrooms and modern tile bath. 2nd Fl. 2 bedrooms, kitchen and bath. Newly sanded hardwood floors, hot water oil heat. Auto. hot water heater. Lovely large lot. Completely redecorated inside and out.

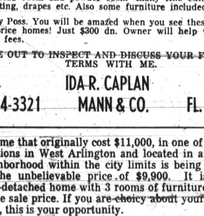

4408 WAKEFIELD ROAD
WINDSOR HILLS. GORGEOUS PANELED CLUB CELLAR. 3 bedrooms, modern bath with carpeting, large living room with real fireplace, dining room, kitchen, exceptionally clean. Hot water oil heat. Automatic hot water heater. Brown shingled exterior. Beautiful newly sanded hardwood floors. This house is so clean it will sell itself. Completely Redecorated.

5315 FERNHILL AVENUE
HOWARD PARK. Magnificent 4 bedroom asbestos shingled bungalow 1st floor. living room with fireplace, dining room, hardwood floors. A real bargain.
$7,950 G.R. $90.

2801 GARRISON AVENUE
PIMLICO. 4 bedroom green shingled cottage. Will be painted. PANELED CLUB CELLAR. Modern tile bath on 2nd floor 1st floor living room, dining room, sensational ultramodern kitchen tiled completely from floor to ceiling. Beautiful formica tops Aluminum storm doors and windows. Full tile cellar floor. Powder room in basement. Steam gas heat. Auto hot water heater. Large covered front porch. Redecorated.

OPEN SUNDAY 3 - 5
5517 & 5519 BELLE AVE.
Semi-Detached brick homes near Rogers and Liberty Hts. Aves. Very large and attractive three bedroom homes, with knotty pine club room and powder room many fine extras such as carpeting, drapes etc. Also some furniture included.
60 day Poss. You will be amazed when you see these beautiful low price homes! Just $300 dn. Owner will help with settlem]t fees.
COME OUT TO INSPECT AND DISCUSS YOUR FINANCIAL TERMS WITH ME.
IDA R. CAPLAN
RO. 4-3321 MANN & CO. FL. 8-1527

A home that originally cost $11,000, in one of the finest locations in West Arlington and located in a suburban neighborhood within the city limits is being sacrificed for the unbelievable price of $9,900. It is a brick semi-detached home with 3 rooms of furniture included in the sale price. If you are choicy about your neighborhood, this is your opportunity.
SHOWN BY APPOINTMENT ONLY
HOME BUILDERS REALTY CO.
367-8485

FOREST PARK
3908 BOARMAN AVENUE
Near Garrison and Cold Spring Lane
$390 DOWN
Asbestos shingle cottage in a very desirable location. 1st floor: Foyer, living room, dining room, utility kitchen with pantry. 2nd floor: 4 large bedrooms and bath. 3rd floor: 3 bedrooms. House is newly decorated and in excellent condition.
TRADE-INS ACCEPTED
TIME REALTY, INC. LA. 3-8810
1214 W. NORTH AVE.

$495 DOWN
VACANT
2902 LYNDHURST ST.
Detached cottage, 2 story, 7 rooms (4 bedrooms), 2 full baths, club basement. Oil heat. Newly renovated. Large lot. $10,950. G.R. $120.
HERBERT KAUFMAN,
Realtors
NO. 9-2275 NO. 9-2276
Sun. & Eves. FO. 7-4389 LA. 3-5217

4 and 5 BEDROOM SPECIALS!

$95 DOWN TO ALL 4 BEDROOMS

3617 Reisterstown Rd.
Modern 8 room home, unit kitchen, tile bath, cedar lined closet, powder room on first floor. VACANT. RENTAL PLAN.

$295 DOWN TO ALL 5 BEDROOMS. CLUBROOM

3614 Reisterstown Rd.
Modern 9 room corner home, unit kitchen, tile bath clubroom, large cedar lined closet, enclosed side porch.

$295 DOWN TO ALL EDMONDSON VILLAGE 4 BEDROOMS

604 AUGUSTA AVE.
Modern 8 room home, unit kitchen, tile bath, 1 car garage, storm windows.

HOME EXCHANGE CORP.
367-3160 484-1115
Remember! A Good Exchange Is With Home Exchange!

FOREST PARK
DUPLEX — 2 attractive spacious private apts. L.R., D.R., 2 BR. and Den; or 3 BR. Each apt. Paneled Club Room with full Bath. 2-car garage. F. H. A. approved 486-2964.

GROVELAND AVE.
Charming brick bungalow, 6 rooms and bath on 1st floor. Large room in finished attic, carpeted drapes. 486-2964.

FOREST PARK
GRANADA AVE.—Large bungalow 6 spacious rooms, 2 bedroom, 1 ded new kitchen, 2 new modern baths, all on one floor, extra rooms in E/Rendable attic. F. H. A. approved $400 down 486-2964
Joseph Weinstein Realty
486-2964 HU. 6-2509

HOUSE FOR SALE
3400 WABASH AVE.
Can be bought FHA with only $600.00 Down. V.A. and CONVENTIONAL financing also available.
Must see this comfortable individual stucco dwelling. 3 bedrooms, 1½ baths, large living room with fireplace, dining room plus breakfast room, large kitchen, 2-car garage, beautiful covered side porch.
MR. SCHLOSS, Agent
ID. 3-4433
S. L. HAMMERMAN ORGANIZATION, INC.

1725 E. 30TH ST.
3 bedrooms, large living and dining area, garage, oil heat. Immediate occupancy
13 N. BERNICE ST.
3 bedrooms, 2 baths, modern kitchen, finished basement, garage, oil heat. Many extras.
QUEEN ANNE CORP.
BR. 6-5000

OWNER MUST SELL VIEWTIFUL
3651 COTTAGE AVE.
Park frontic setting, close to transportation, schools etc. Half brick, row, 8 rms., 1 and one half baths, 2 sits., lots of cabinets & closets. H. W. Heat, marvelous shingle well insulated, front and back porches. Low Down Payment to Responsible person. LOW MONTHLY PAYMENTS. Owner retirement Contr. No Agents. Owner wishes to sell to individual, so that buyer may save commission.
Call LI. 2-0687

DUVALL AVENUE.
Beautiful cottage. Unit kitchen. Den, 4 bedrooms, tile bath. Handsome clubroom. Spacious lot. Excellent condition. Liberal financing.
RO. 4-7242

CALL MRS. COPELAND
466-6512
PARKS HGTS. DUPLEX
PIMLICO RD.—Brk. Exc. cond. 1st floor-hall, liv. rm.,bdrm, tile powder rm unit kit. 2nd floor—liv. rm., bdrm., unit kit. basement bath, new roof, brk front porch and steps with railing brick painted inside, new h.w. heater. 944-6282.

PARK HEIGHTS SECTION
3400 COTWOOD PL.—(Off Druid Pk. Dr.) 2 story, stucco, 3 bedrm, bath, oil heat, porch, large eat in unit kit. 466-6512.

NORTHWOOD
1307 SILVERTHORN RD. — Brk. Exc. cond. 6 rms., tile bath clubrm., tile floor, kitchen, hdwd floor, covered porch, draperies, carpeting.

FOREST PARK
DORCHESTER RD. — (Cor. Carsdale) 1½ Dbng 6 rms, bath, electric, refrig., real log, burning fireplace. ½ block to bus.

HOWARD PARK
4409 BELLE AVE. — Cott. near Forest Pk. H.B., 6 rms 2 baths, powder room, h.w oil ht. full house power, built in bar, attic.

ASHBURTON
3111 SEQUOIA AVE. — Brk. Exc. cond. 6 rms., unit kit. pantry, clubrm, h.w. oil, ht. powder rm., curtains, drapes, mirror over fireplace.
E. A. CLARK CO. Realtor
WE MULTIPLE LIST
944-6282 WK. DAYS 944-2268