MEMBERS OF Nu Xi Alpha chapter of Alpha Chi Pi Omega Sorority, Baltimore, who were hostesses at the Southeastern regional conference in Washington, recently, included, left to right, seated: Mesdames Lena Holland, basileus; Helen Fields, Susie Stewart; standing: Mesdames Chessie Brailey, Willie Mae Bailey, Irene Chesham and Lee Anna Campbell.

AMONG HIGHLIGHTS at a fashion show given by the Maryland League of Women's Clubs in Lemmel Junior High School, Sunday, were, left to right: an ensemble for a rainy day modeled by Miss Marie Phillips; a formal ensemble in red velvet, shown by Mrs. Marguerite Belafonte of Washington; a black and white dance frock modeled by Mrs. Elaine Taylor; a sequin gown, shown by Mrs. Peggy Brooks, and Mrs. Margaret Jackson in a re-embroidered brocade evening gown in multicolors.

—Gadabouting

(Continued from Page 16)

Queenesther Seay, Heartthrobs; Sonia Lynch and Diane Kearney, Sigma Gamma Rho Sorority;

Georgeanna Polston, Neighborhood Club of 1100 Carrollton Avenue Block Club (which won the plaque for the largest number of tickets reported) ; Louvenia Hall and Mary Lyles, Twenty Women; Ossie Clay and Thelma Daley, Sigma Wives, Elise Jude, Pedagogues; Rosalee Griffin, Beta Wives; Sharon Boulden and Robin Green, Big Sisters; Roberta Gill and Christine Fauntleroy, McKeldin Republican Women, Rita Bass, Charlotte Robinson, Maria Broom and Joan Patterson, Stork Club. Louise Taylor and Mildred Gittings, Mothers' Club of East Baltimore; Melinee Verrell, Clever Kiquejays and Joan Stevenson, Pi Beta Sigma.

Nice notes on the program were the greetings from the president of the League, Mrs Gwendolyn Lee; an interlude of dancing by the Mildred Belcher Dancers and the ever delightful music of W. Meredith H. Birche and his ensemble.

And taking away those scores of door prizes that were distributed throughout the evening were:

Mesdames Eleanor Daniels, Mary Smith, Hazel Jones, Sarah Winters, Janice Blackwell, Beatrice White, Earl Smith, Bernita Fuller, Glenda Reynolds, Harriet Trader and Esther Wiles; and Miss Brenda Bennett.

* * *

AFTER THE SHOW Shirley Kyle, who with Marion Jones, co-chaired the affair with Mrs. Camper, had a champagne party in her Belnlemown Road apartment for Mrs. Belafonte.

Mrs. Brooks, Mrs. Nell Sheraton, Miss Jones, Mrs. Emma Dudley, Mrs. Mary Scott, Mrs. Ruby Gill, Mrs. Melinee Verrell, Mrs. Tenyo Wiggins, Miss Mabel Burton, Mrs. Cora Gibson, Mrs. Esther Wiggins, and Mrs. Gwendolyn Lee were among those who dropped in.

* * *

GARY AND GISELLE GREEN, born on January 20th and 23rd, respectively, marked their fifth and ninth birthdays at an elaborate party in the YWCA, Saturday.

Gally colored balloons and streamers decorated the auditorium, where the children saw movies of dinosaurs, American Indians and a trip to the moon, narrated on records with sound effects. Thomas Corbett furnished music for the group, and in addition to the traditional ice cream and cake and goodies that are the joys of the young set, each guest received a gift to take home.

Giselle and Gary are the children of Edward D. Green, chief X-ray technician at the Veterans Administration Regional Office, and Mrs. Green (Rosetta A.) clerk examiner in the Social Security Administration.

Guests at the party were:

Leah Cox, Emory Cody, Data Barnes, Kenny Wilson, Daniel Pollack, Eric Fennell, Kevin Kelly, Denise Adams, Linda Wilson, Doreen Adams, Bonnie Pope, Lynn Taylor, Brenda Cook, Janet Kelly, Jacqueline Cody, Vanessa Fennell.

Leslie James, Bonita Cody, Hughie Cox, Philip Clash, George Burton, Richard Yates, Brett Joyner, John Yates, Shawn James, Teri James and Eric Evans.

Mrs. Hattie Clash and Mrs. Modestino Cox assisted the hostess.

* * *

BLANCHE BECKHAM and Mary K. McPherson were hostesses to the Moles Saturday.

The group will be off to Chicago in March to attend an induction of a new chapter in that Illinois city. Misses Beckham at the session was Bea Wright, who is greatly improved, this week, after emergency surgery in Sinai Hospital.

Attending the session were Anethia Williams, Mary Pitts, Florence Bailey, Bertha Forte, Bernice McDaniels, Josephine Sloane and Louise Lockerman.

* * *

MRS. IRENE W. PAIGE, president of the Woman's Auxiliary of the United Baptist Missionary Convention, walked away with first prize for achievement in the State of Maryland at the convention held in Hot Springs, Ark., last week. Mrs. Bertha Winston, also of this city, took a consolation prize.

The meeting, held annually was attended by 2,000 persons and the featured program was the Talent Program of the Auxiliaries.

In addition to Mrs. Paige and Mrs. Winston, Baltimoreans attending were Mrs Bessie H. Mason, the Rev. W. H. Thompson, the Rev. G. A. Crawley and the Rev. W. H. Matthews. Mrs Paige is the wife of the Rev Dr. Walter E. Paige, pastor of Faith Baptist Church.

Debutante reception Miss Ruby Hughlett

Gamma chapter of Chi Eta Phi Sorority entertained at a reception in the Madison avenue branch YWCA, recently, in honor of Miss Ruby C. Hughlett, a current debutant.

Miss Hughlett, daughter of Mrs. Mildred L. Hughlett and Floyd B. Hughlett, a student at Morgan State College, was presented by the Baltimore Girl Friends at the latter's recent cotillion.

* * *

AT THE RECEPTION, the Debutante was lovely in turquoise chiffon underpinned with yellow taffeta, and matching accessories. She carried a nosegay of spring flowers.

In the receiving line were Mrs. Mable V. Hawkins, who wore a gown with white and gold brocade top and black skirt, black brocade slippers and rhinestone accessories; Mrs. Lillian B. Mills, in pink lace and black accessories;

Also Mrs. Hughlett, whose dress was of gold metalic and her shoes gold to match; Mrs Constance Hughlett, in gold and green brocade ensemble.

Also in line were Cleveland T. Crawfort, who was the Debutante's escort, and her uncle, Charles Banks.

* * *

AMONG THE guests were:

Mesdames and Misses Earline J. Ford, Marylyn Lewis, Rose E. Lewis, Ruby W. Freland, Rose Williams, Rita Williams, Yvonne Lambert, Daniel Pollack, Eric Fennell, Kevin Kelly, Denise Adams, Linda Wilson, Doreen Adams, Bonnie Pope, Lynn Taylor, Brenda Cook, Janet Kelly, Jacqueline Cody, Vanessa Fennell.

Leslie James, Bonita Cody, Hughie Cox, Philip Clash, George Burton, Richard Yates, Brett Joyner, John Yates, Shawn James, Teri James and Eric Evans.

Mrs. Hattie Clash and Mrs. Modestino Cox assisted the hostess.

* * *

BLANCHE BECKHAM and Mary K. McPherson were hostesses to the Moles Saturday.

The group will be off to Chicago in March to attend an induction of a new chapter in that Illinois city. Misses Beckham at the session was Bea Wright, who is greatly improved, this week, after emergency surgery in Sinai Hospital.

Attending the session were Anethia Williams, Mary Pitts, Florence Bailey, Bertha Forte, Bernice McDaniels, Josephine Sloane and Louise Lockerman.

* * *

MRS. IRENE W. PAIGE, president of the Woman's Auxiliary of the United Baptist Missionary Convention, walked away with first prize for achievement in the State of Maryland at the convention held in Hot Springs, Ark., last week. Mrs. Bertha Winston, also of this city, took a consolation prize.

The meeting, held annually was attended by 2,000 persons and the featured program was the Talent Program of the Auxiliaries.

In addition to Mrs. Paige and Mrs. Winston, Baltimoreans attending were Mrs Bessie H. Mason, the Rev. W. H. Thompson, the Rev. G. A. Crawley and the Rev. W. H. Matthews. Mrs Paige is the wife of the Rev Dr. Walter E. Paige, pastor of Faith Baptist Church.

Actor's wire cheers Cole

SANTA MONICA, Calif. (UPI)— Singer Nat King Cole, 45, had a comfortable night and was in satisfactory condition Thursday following surgery for removal of a cancerous left lung.

A spokesman for St. John's Hospital said Cole suffered no complications after the three-hour pneumonectomy.

Among the messages was actor John Wayne's encouragement, "I licked it. So can you."

A GOOD citizen is registered and prepared to VOTE. Are YOU, Do so TODAY at Supervisors of Elections, Fayette and Gay Sts. Be prepared!

ONE CALL DOES IT ALL
Phone BR 6-6274
Complete Floral Service
The Orchid Shoppe
1304 E. Monument St.
Not Affiliated With Any Other Florist

Open Thursday and Monday ‡il 9
NOT JUST A CLEARANCE
CLEAN SWEEP
FUR SALE
WAIT NO LONGER-Save Now
ALL ITEMS At ROCK BOTTOM
LAYAWAY—90 DAY CHARGE
BUDGET OVER 2 YEARS TO PAY
FREE SHOP AT HOME SERVICE
Mitchell's
227 N. HOWARD • SA. 7-4563

LOOK! More heat
for your home from less oil
with the revolutionary, new
Gulf Solar Heat
ECONOJET
BEFORE ECONOJET — AFTER ECONOJET INSTALLATION
The ECONOJET is a new device for improving efficiency, lowering fuel costs and increasing the reliability of many oil powered home heating systems. By a more efficient mixing of air and oil, it provides more heat for your home with less fuel oil.
It has proved in hundreds of actual home tests that it can pay for itself in fuel savings.
96.9% of all home test installations achieved fuel savings.
Let our expert servicemen make a free no-obligation Gulf Housewarming Efficiency Test of your heating system. It takes only a few minutes and you get an estimate of the heating efficiency improvement you can expect with the new Gulf Solar Heat ECONOJET.
Call for your free Gulf Housewarming Efficiency Test today!
Mc Comas
320 W. 23rd ST.
BELmont 5-2440
Gulf SOLAR HEAT ECONOJET
ALL McCOMAS TRUCKS ARE RADIO DISPATCHED

THE MARK OF INTEGRITY
For Over 50 Years.....
PRESCRIPTIONS FILLED
EYES EXAMINED
GLASSES FITTED
CONTACT LENSES
LIBERAL CREDIT
FOR APPOINTMENT CALL SA. 7-0285
BARENBURG OPTICAL SERVICE
Downtown—Barenburg Bldg.—100 Park Ave.
Beatpoint • Washview • Harundale • 3316 Eastern Avenue

ATTENTION! !!
The GER-LIN BOARDING HOME
Is Now Open to men and women in need of room and board.
★ NICELY FURNISHED ROOMS ★ Home Cooked Meals
★ HOMEY ATMOSPHERE ★ Recreation Room
★ CHEERFUL LOUNGE with LOG-BURNING FIREPLACE
WELFARE—PENSIONED—RETIRED WORKING PERSONS OR HANDICAPPED PERSONS
ANY AND ALL AGES OVER 21 ACCEPTED
—FREE TRANSPORTATION—
Make this Safe-Comfortable-Licensed Home You Home by Calling:
664-4828 947-3428

WIGLAND, INC.
100% HUMAN HAIR WIGS
13 BEAUTIFUL COLORS
CREDIT TO ALL
Low Down Payment and Small Wkly. Terms.
CALL 837-3388

"FLOWERS FOR ALL OCCASIONS"
J. J. CUMMINGS & SONS
Reasonably Priced — Expertly Arranged
PHONE: PLAZA 2-1374, 1375, 1376
1122-25 W. BALTIMORE STREET
MEMBER, FLORIST TELEGRAPH DELIVERY ASSN.
NO BRANCH STORES

"I USED TO CRY FOR NO REASON AT ALL"
One of the first change-of-life danger signals
No wonder a woman feels like crying! Suffocating hot flashes one minute; cold, clammy perspiration the next! Can set nerves on edge, fill her with fears! Now, proven help!
In doctors' tests, Lydia E. Pinkham Tablets gave remarkable relief from mid-life hot flashes and nervous tensions to woman after woman! Yes, Pinkham's dramatically, quickly relieved woman's burden of suffering during the "change."
Get famous, gentle Lydia E. Pinkham Tablets, today.

Franklin Uniform Co.
235 PARK AVE. MU. 5-7222
"THE SOUTH'S LARGEST UNIFORM HOUSE"
MEN'S and WOMEN'S
Choir Robes
SPECIAL
Many Colors and Fabrics in Stock
$8.99
$10.99 VALUE
Choir Caps $1.35 & up — Stoles $1.85 & up
Tassels 25c each — Choir Collars 49c
Cassocks $5.50 up — WE RENT ROBES
SPECIAL QUANTITY DISCOUNTS! TO CHURCHES & INSTITUTIONS!
FREE SERVICE
Our Representative will call day or night to measure you for your choirs' needs.
MAIL, PHONE AND C.O.D. ORDERS FILLED.
OPEN MONDAY AND THURSDAY 9 'TIL 9
1-30-65

Becky's
FOR Brides
PROMS * FORMALS
BRIDESMAIDS
Select from Maryland's largest Stock of
GOWNS
Low Prices "MAC" "Corsage"
FREE ALTERATIONS
412-414 S. BROADWAY BR. 6-5500
OPEN TO 9 P.M. Wed. & Sat. to 6 P.M.

That a service may be spiritually inspiring
Long after time has softened the sorrow, the memory of a beautiful, reverently conducted funeral service will remain a source of deep and abiding spiritual inspiration.
To surround final moments with quiet dignity and beauty is ever our purpose.
PHILLIPS FUNERAL HOME
1721 N. MONROE ST.
LA. 3-4919

HIGHLIGHTS IN LIFE OF NEW CARDINAL

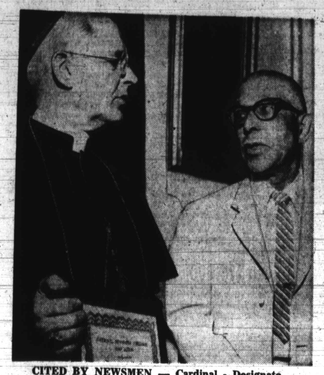

CITED BY NEWSMEN — Cardinal - Designate Lawrence J. Shehan was given coveted Russwurm Award in August 1964, by National Newspaper Publisers for 'making possible a richer conception of democratic principles.' Dr. Carl Murphy, AFRO publisher, made the presentation.

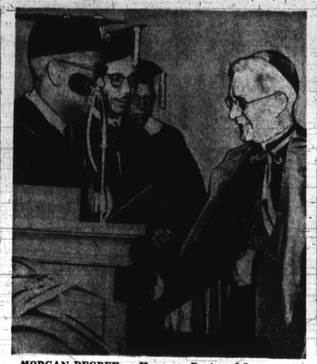

MORGAN DEGREE — Honorary Doctor of Laws degree given by Morgan State College in June 1963, noted he has 'publicly pronounced vital truths in the area of human relations.' President Martin Jenkins and Dean Albert Whiting confer the honors

MARCH ON WASHINGTON ON August 28, 1963, which drew 250,000 persons, included then Archbishop Shehan, pictured here seated in prominent place on steps of Lincoln Memorial. On his left, Dr. Benjamin Mays, president of Morehouse College.

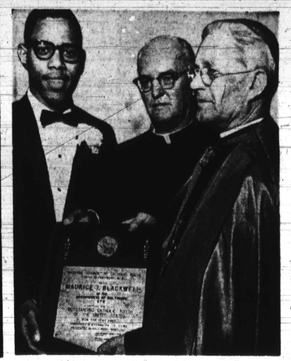

HONORS YOUTH—Maurice J. Blackwell of Baltimore, outstanding Catholic Youth of the U. S., for 1963, received honors at the hand of Archbishop Shehan, who praised him for his singular achievements. In center, Monsigner Frederick J. Stevenson

Cardinal-Designate Shehan To Move Into $3 Million Center

Baltimore will not lose his Eminence Lawrence Cardinal - Designate Shehan who has brought world attention to the city through his recent creation to the high Roman Catholic post at Rome.

The beloved prelate, who was chosen last week by Pope Paul VI, will journey to the Vatican soon and on Feb. 22 take his vows. Then he will return to this city where he was born.

However, before he departs he will move into the nearly completed $3,000,000 Catholic Center at Mulberry and Cathedral Sts.

He is scheduled to take the suite that covers the entire 7th floor of the 8 - story building as his administrative offices.

At AFRO presstime, the suite was unfurnished. The walls now are cream and the carpets a greenish blue.

Besides serving as the new Cardinal's headquarters, the rooms will be headquarters for the Auxiliary Bishop of the Archdiocese, the Most Reverend T. Austin Murphy.

* * *

HIS EMINENCE will continue to serve in the capacity as Archbishop of the Premier U. S. Diocese of Baltimore until he is elevated to the purple in Rome.

He is now located at 418 N. Charles St., near the downtown Cathedral.

The private ceremonies, probably the most colorful of all religious rites, will follow the ancient ritual as set down by St. Paul, the first Roman Catholic Pope. A public ceremony will follow at a date yet to be set.

Ceremonies for the return of the newly created Cardinal to Baltimore have not been arranged.

However, it is certain that the occasion will be an historic one for the city and Marylanders of all races and creeds.

* * *

HIS EMINENCE Cardinal-Designate Shehan's elevation to the Sacred College of Cardinals, has, in fact, been occasion for rejoicing throughout the week in his home town where he was born in 1898.

Citizens point with pride to the approval he has received throughout the world for his views on Civil Rights.

In 1963, Morgan State College was among the first to hail His Eminence as one of the leaders of the movement for racial justice.

On June 3 of that year, he was awarded the honorary degree of Doctor of Laws and was cited as follows by the college president, Dr. Martin David Jenkins:

"Lawrence Joseph Shehan, Humanitarian, Philosopher, Administrator, elected to the dignity of Archbishop of the Diocese of Baltimore:

"Deeply conscious of the history which surrounds you, with all of its forces converging upon your life and your work, you have publicly pronounced vital truth in the area of human relations and by your hand instituted social action in the furtherance of charity and justice for all men.

"A native Baltimorean, you have had a rich and constructive career. After your graduation summa cu laude from St. Charles College and the award of the Doctor of Divinity Degree from North American College at Rome, you were ordained at Rome and returned to this country to assume active duty as pastor and later director of Catholic Charities in Washington.

"You have been honored as Titular Bishop of Lydda (Palestine) and Titular Archbishop of Nicopolis ad Nestum (Bulgaria).

"In your capacity as Archbishop of the See of Baltimore you have proclaimed equality among men and emphasized the creative freedom which must attend it.

"By the authority and dignity of your venerable office you have unequivocally declared that no segregation, no distinction of rank or place of treatment based on racial differences shall exist in any Catholic school, hospital, charitable institution, diocesan organization, nor in any area of human life in general, nor circumstance of daily living.

"You have selflessly labored for the affirmation of social justice in the hearts of men, and by your actions have contributed to the moral dignity which must attend a responsible and free society.

"For your life, your example, and your achievements, and by authority of The BOARD of Trustees of Morgan State College, I now confer upon you the degree, Doctor of Laws, with all the rights, duties and privileges appertaining thereto."

* * *

FOLLOWING the ceremonies, His Eminence received additional recognition at the dinner held on the campus by the Board of Trustees.

Dr. Carl Murphy, chairman of the Board of Trustees, made the formal presentation of Archbishop Shehan as an alumnus of Morgan and said:

"In Archbishop Shehan, Baltimore has a worthy successor to Archbishop Keogh and the beloved Cardinal Gibbons.

"When the Roman Catholic Church's first colored American Bishop, James Augustus Healy, Bishop of Maine, visited this Diocese in 184, it was Cardinal Gibbons who welcomed him and assigned him to St. James Hotel and urged him to deliver a public sermon.

"When the city's Democratic bosses proposed a bill to disfranchise colored voters, it was the Cardinal who put the weight of his office against the measure and defeated it.

"Archbishop Shehan's state statements, public and private, his pastoral letters and his program are — he Cardinal Gibbons' traddition.

* * *

THE LATE Cardinal could see what is going on this tonight, he would be pleased and so would the first colored priests, such as (1) Father Charles Uncle who taught at Epiphany College, Walbrook for more than 40 years; and (2) Father James Plantevlene, whose first mission was in this city at St. Barnabas Church, Biddle and Argyle Ave., and assistant pastor at St. Francis at Calvert and Pleasant streets.

"Then there was Father John Henry Dorsey, S.S.J., a Baltimore priest who had a notable career as missioner in southern churches and as pastor of St. Monica's Church.

"It may well be that they are here.

"So the Trustees express that your Excellency could come to Morgan College to receive its highest honors."

* * *

THE NATIONAL NEWSPAPER ASSOCIATION, in its annual session in July, 1964, voted His Eminence its Russwurm Award recipient.

The citation read:

In recognition of outstanding achievement in making possible a richer conception of democratic principle, and in tribute for upholding those highest traditions known as the American way of life."

NEW CARDINAL - DESIGNATE — — The Most Reverend Paul Zoungrana, Archbishop of Ouagadougou, Upper Volta, Africa, is among the new Cardinals named Monday by Pope Paul VI. He will be the second colored Cardinal in modern history of the Catholic Church. The late Pope John XXIII created the first colored Cardinal in 1960. He is His Eminence Laurean Cardinal Rugambwa of Tanganyika, Africa.

Fellowship House schedules program

The Baltimore Fellowship, Inc. will hold an open membership meeting on Sunday, Feb. 7, at the Mt. Zion Methodist Church, Wabash and Liberty Heights Aves.

The meeting will begin at 4:30 p.m. and will feature a dedication of a plaque to the persons or organizations who have contributed $100 or more to the Building Fund Drive. This plaque will be dedicated by Dr. Houston R. Jackson.

Mrs. Lillian Watty is chairman of the membership committee.

Music will be provided by the choir of the Mt. Calvary Episcopal Church and refreshments and a social hour will follow the services in the lower auditorium.

Fellowship House, 3200 N. Hilton St., is a volunteer organization dedicated to improving human relations on an individual basis. The program, under the leadership of Miss Ruth Fegley, executive director, is carried out through seminars, discussions, lectures and social events.

$$$ FOR NEWSTIPS
$50 a week for new tips. YOU can win. Simply call MULberry 5-6015 and tell the City Desk, 'I've got a news tip.' YOU might be a winner!

SPECIALS
FOR NEW CUSTOMERS
FEB. 2 to MARCH 30
Tons. & Wed. Shampoo, Press and Curl $2.50
For Treatments That CAN GROW Hair
KINNEY'S SCALP & HAIR CLINIC
2111 Garrison Blvd.
566-1660

Watch for Coming of
21st Annual Blue Ribbon Tea
Sunday, March 7th — 4 p.m.
DUNBAR HIGH SCHOOL
Caroline and McElderry Sts.
Main Speaker
MRS. ANNA A. HEDGEMAN,
Former Assistant to the Mayor of New York City; Now With the Council of Churches
Music by Hallinan's Orchestra and The Eastside Community Choir
Sponsored by the Eastside Community Committee
MRS. HEDGEMAN

RHEUMATISM
ACHES AND PAINS
Quickly Vanish With RHEUMA-NOX. Thanks to a Doctor's Prescription, you can now relieve those pains and aches that cause you so much discomfort. RHEUMA-NOX drives the uric acid out of the blood. Try Rheuma-Nox now, under a money - back guarantee from—
ROBINSON'S CUT RATE DRUG STORE
2139 Pennsylvania Ave.
Baltimore, Maryland

Consolidate Your Bills!!
WE SPECIALIZE IN 1ST & 2ND MORTGAGES
PAYMENTS TO SUIT YOUR BUDGET

FAMILY "A" NEEDED $1500.00 This was their Monthly Payments		FAMILY "B" Needed $2000.00 This was their Monthly Payments	
FINANCE CO. (A)	26.27 PER MO.	FINANCE CO. (A)	37.00 PER MO.
CAR PAYMENT	60.00 " MO.	FINANCE CO. (B)	26.77 " MO.
DEPT. STORE	17.00 " MO.	CAR PAYMENT	63.00 " MO.
HOSPITAL BILL	10.00 " MO.	DEPT. STORE	19.00 " MO.
MISC. BILLS	10.00 " MO.	MISC. BILLS	15.00 " MO.
They used to pay $123.77 per Mo.		They used to pay $160.77 per Mo.	
NOW THEY PAY	51.01	NOW THEY PAY	66.88
They SAVE	72.76 per Mo.	They SAVE	94.09 per Mo.

• Fast, Confidential Service • No Application Fee
• Arrangement Made By Phone
CALL MR. SANDY — 327-3035
North American Financing Service

NU-DY-PER Baby Service
SA. 7-8593
Baltimore's Only FIRST 100% Diaper Service
With Our Diapers As Low As $1.80 per week

FOR THOSE WHO DEMAND THE BEST FOR THEIR CHILDREN
PROFESSIONAL shoe fitting for all children
TOTS to TEENS
HERBERT COX CORRECT SHOES

No Nagging Backache Means a Good Night's Sleep
Nagging backaches, headaches or smarting urine and pains may come on with over-exertion, emotional upsets or day to day stress and strain. And folks who eat and drink unwisely sometimes suffer mild bladder irritation ...with that resulting uncomfortable feeling.
If you are miserable and worn out because of these disturbances, Doan's Pills often help by their gentle relieving action. They soothe and tone up the urinary tract through the kidneys—tending to increase the output of the 18 miles of kidney tubes. So if nagging backache makes you feel dragged-out, miserable, with restless, sleepless nights, don't wait, try Doan's Pills, get the same happy relief millions have enjoyed for over 65 years. For convenience, ask for the large size. Get Doan's Pills today!

COUGHS Due to COLDS
If you have a wheezing and your chest feels raw, get a bottle of ROBINSON'S EXPECTORANT It loosens the phlegm and takes away that chilly, achy—feeling. Sold with a money back guarantee at ROBINSON'S CUT RATE DRUG STORE, 2139 Pennsylvania Ave.

SUMMERS—NORWOOD
FLORIST SHOP
Serving Baltimore Since 1912
Distinctive Flowers • Fruit Baskets
Special Prices: Corsages Group or Wedding
1544 Pennsylvania Ave.
NO. 9-1520

HAIRSTYLING CLASSES
The Artist Bureau of the Master Beautician's Association is holding classes Mondays, February 1st and 8th, 1965, from 11:00 A.M. until 3:00 P.M., at the MASTER BEAUTICIAN'S CENTER, 1822 Madison Avenue.
GUEST ARTISTS
MR. LEE GLUSHAKOW—HAIRSTYLING
MRS. CAROLYN MURRAY—COMBCURLING
FEE: $5.00 EACH MONDAY
For Further Information call: Mrs. Janie G. Sanders 383-3436 or 669-5424
Mrs. Rosette Tilghman, Pres.
Mrs. Janie G. Sanders, Chairman
Miss Rose Marie Davis
Miss Betty Brown
Miss Jeanine Monroe
Co-chairmen

Matthew Lewis
Photography Agency
105 N. HILTON ST.
SPECIALIZING IN COLOR
WE PHOTOGRAPH IN YOUR HOME OR LOCATION
LO. 6-7985

MOODY FUEL OIL CO.
901 N. BOND ST. 1648 ABBOTT ST.
OR. 5-7349 CALL ANYTIME
PAY CASH AND SAVE
WE OFFER PREMIUM QUALITY FUEL OIL
AT BIG SAVING
$14.42 PER 100 GAL.
TAX INCLUDED
We will delivery 50 gals. or more call now for quick service
OR. 5-7349

Ask Your Druggist For KERR'S KELL-A-KOUGH
The Medicine with the Nasty Taste
For Coughs Due To Colds
Used in Balto. for 33 Years

Science Shrinks Piles
New Way Without Surgery Stops Itch—Relieves Pain
New York, N. Y. (Special) — For the first time science has found a new healing substance with the astonishing ability to shrink hemorrhoids, stop itching, and relieve pain — without surgery.
In one hemorrhoid case after another, "very striking improvement" was reported and verified by a doctor's observations. Pain was relieved promptly. And, while gently relieving pain, actual reduction or retraction (shrinking) took place.
And most amazing of all — this improvement was maintained in cases where a doctor's observations were continued weekly for as long as any months! In fact, results were so thorough that sufferers were able to make such astonishing statements as "Piles have ceased to be a problem!" And among these sufferers were a very wide variety of hemorrhoid conditions, some of 10 to 20 years' standing.
All this, without the use of narcotics, anesthetics or astringents of any kind. The secret is a new healing substance (Bio-Dyne®) — the discovery of a world-famous research institution. Already, Bio-Dyne is in wide use for healing injured tissue on all parts of the body.
This new healing substance is offered in suppository or ointment form called Preparation H®. Ask for individually sealed convenient Preparation H Suppositories or Preparation H Ointment with special applicator. Preparation H is sold at all drug counters.

SPECIAL COMBINATION
• NEW GRO-MATIC LIFE
• NEW ACCIDENT AND HEALTH
• INCLUDES HOSPITAL BENEFITS
• EXTRA ACCIDENT BENEFITS
Ask your HOME MUTUAL AGENT
1002 Mondawmin Concourse — LA. 3-0020
or call office at
7301 Harford Road — HI. 4-5515
HOME MUTUAL LIFE INSURANCE COMPANY
BALTIMORE 1, MARYLAND

Picture of a shareholder picking up some capital

One shareholder of an electric company is a boy who got the money to buy his first share by collecting and returning empty pop bottles.
He and more than 4,000,000 other shareholders are direct owners of America's electric light and power companies. And its indirect investors—people with money in savings banks, insurance policies and pension funds—are numbered in the tens of millions.
(Insurance companies, banks and pension funds put some of that money to work in electric company securities.)
Thus, from the sayings of millions of people, a mighty river of finance flows into this and other industries that help give us the best electric service and highest standard of living in the world.
Isn't it wonderful to be part of a country where there is hope and opportunity even in an empty pop bottle?
OUR 149TH YEAR
BALTIMORE Gas and Electric COMPANY
PROGRESS • SERVICE • DEPENDABILITY
"A COMPANY WHICH OFFERS EQUAL EMPLOYMENT OPPORTUNITY."