Houses For Rent

BEAUTIFUL HOMES
BR. 6-6677
Each Home Beautiful 2 story brick. Auto Oil Heat. Private Bedrooms.

EAST BALTO.
2652 POLK ST.
6 Rooms & Bath
1413 N. CHESTER ST.
6 rooms and bath
1509 MADEIRA ST.
6 Rooms & Bath
2403 E. FEDERAL ST.
6 Rooms & Bath
1627 N. MONTFORD AVENUE
6 Rooms and Bath
2616 LLEWELLYN AVE.
6 Rooms and Bath
1038 N. COLLINGTON AVENUE
6 Rooms and Bath
1300 N. MILTON AVE.
6 rooms and bath.
2325 E. PRESTON ST.
Six Rooms & Bath
1812 HOPE ST.
6 Rooms and Bath.
2314 E. LAFAYETTE AVE.
6 Rooms & Bath
1302 N. MILTON AVE.
6 rooms and bath
WEST BALTO.
2531 BOYD ST.
4 Rooms & Bath
2524 BOYD ST.
6 Rooms & Bath
1038 W. BARRE ST.
6 Rooms & Bath
HAL'S INC.
BR. 6-6677
2251 E. Chase St.
Eves. and Sun. Call
732-2256

HOUSES FOR RENT
1503 CLIFTON AVE.
6 rooms and bath.
Oil Heat
WILLIAMS E. KOONS
10 W. Biddle St.
SA. 7-2356

WELFARE SPECIAL
1009 FORREST ST.
Six Rooms
2420 FRANCIS ST.
Six Rooms
408 E. CHASE ST.
8 rooms and H. W. Fl.
1810 POPLAR GROVE
Porch Front, Six Rooms, oil.
102 GEORGE ST.
Six Rooms
1038 VALLEY ST.
8 Rooms
2826 RAYNER AVE.
Porch Six Rooms
VE. 7-2664
HO. 7-0182

ASHBURTON SECTION
Beautiful six-room house, all newly renovated. Will accept two children over 10 years of age.
WI. 5-7468
POWELL REALTY CO.
3008 GRAYSON ST.

HOUSES FOR RENT
1503 CLIFTON AVE.
6 rooms and bath.
Oil Heat
WILLIAMS E. KOONS
10 W. Biddle St.
SA. 7-2356

WALBROOK — 2000 WESTWOOD Avenue 6 rooms, bath. Redecorated. Reasonable. MO. 4-0160.

803 SOUTH BETHEL. Street (Near Broadway) 4 rooms and bath: Good condition. Only $10.00 per week or $40.00 per month. Dr. Pax. FL. 2-3970. Evenings FL. 3-0066.

1730 NORTH BETHEL Street — 6 rooms. Yard. 1st class condition. Must be employed. Lease and rent required. Key 1712. MU. 4-0066.

1400 HARFORD AVENUE — 7 story, 6 rooms and bath. Good condition. $14.00 per week. Pl. 2-3970. Evenings Pl. 3-0066.

1028 EAST EAGER Street — 3 rooms and bath. Call OR. 5-8066.

526 22½ STREET — 6 rooms and bath. Good condition. $10.00 weekly. 484-3331.

125 NORTH WOLFE Street — 6 rooms and bath $18.00 weekly. 484-3331.

1804 HARFORD AVENUE — 3 rooms and bath. Coal furnace. G. and electricity can be included. Call — 252 — 2097.

1527 MADISON AVENUE—3 story. Newly painted and redecorated throughout. New bath. Reasonable rent. Call F. Arnett Fridy - LA 3-1900.

55 NORTH CARLTON Street, — 6 rooms and bath. Newly decorated. HU. 6-0066.

Houses For Rent

MAKE YOUR FAMILY HAPPY
THIS YEAR BY PUTTING THEM IN
ONE OF THESE FINE HOMES!

921 ROSEDALE ST. — Porch front, 6 rooms and bath, oil heat.
718 N. HILTON ST. — 2 story porch front home. Six rooms and bath. Three bedrooms. Knotty-pine clubroom with fireplace and bar.
2921 WALBROOK AVE. — Porch front brick home. Eight rooms and bath.
1800 CASTLE ST. — 6 rooms and bath.
1638 CLIFTVIEW AVE. — 2 story brick home. Six rooms and bath. Oil heat.
719 E. 23rd ST. — 2 story brick dwelling. Porch front. Six rooms, pantry and bath. Oil heat.
2014 ASHLAND AVE.—2 story brick home. Six rooms and bath. Oil heat.
1702 W. LAFAYETTE AVE. — Eight rooms and bath. Oil heat.
1206 N. MONTFORD AVE. — 2 story formatone front. Six rooms and bath. Oil heat.
2650 W. FRANKLIN ST. — 2 story porch front. Six rooms and bath.

LIFE REALTY CO.
SA. 7-4240

FOR RENT
1808 EAGLE ST., Two Story, Five Rooms and Bath, $12 wk.
922 E. EAGER ST. Three Story Seven Rooms and Bath. $14.00 per wk.
622 DOVER ST. Two Story, Six Rooms and Bath, $10 wk.
MU. 5-5840 day
FL. 8-1728 Eve. and Sun.

1700 WARWICK AVE. 6 rms., and bath, oil. $21 wkly.
2558 W. BALTIMORE STREET 6 rms., 2 baths. $25 wkly. HO. 7-3680

2134 E. NORTH AVE. Six rooms, redecorated very reasonable. Garage, Rear Call
484-0506

NEWLY DECORATED (HOMES)
1303 VALLEY ST. Two Story, Seven Rooms and Bath. $17.00 wk.
540 W. LAFAYETTE AVE. Three Story, Seven Rooms and Bath. $15 wk.
1342 N. FREMONT AVE. Three Story, Eight Rooms and Bath. $15 wk.
MU. 5-5840 day
FL. 8-1728 Eve. and Sun.

2311 ROBB ST.
Porch front, 2 story. 6 rooms and bath, oil heat. Completely renovated.
$23.00 a week
LE. 9-4161

GARRETT AVE., 2512
Porch, vacant, living room dining room, kitchen, 3 bedrooms, all. $21.50 week.
VE. 7-7080

N. E. BALTIMORE
417 E. 24th ST.
Completely redecorated. Porch front, 6 rooms and bath outside. Oil heat water heat. Children welcome.
VE. 7-1295 NO. 8-1140 NO. 8-4420

City College Section
2603 AISQUITH ST.
Beautiful Porch Front Three Large Bedrooms L. R. D. R. Kitchen, Bath, Semi-Club Basement, Oil Heat.
PL. 2-4307

RIGGS AVENUE, 1427 — 6 story, 4 rooms and bath. Automatic furnace. Newly decorated. Apply 308 West Read Street. Sa. 7-7280.

1427 NORTH MELVIN AVENUE — 3 rooms and bath. Oil heat. OR. 5-8066.

4000 HOMER AVENUE — off Park Heights Avenue. Porch front. 5 rooms and bath. $35.00. Oil heat. Newly decorated. RO. 4-0805 - 484-3181.

1918 EAST MADISON Street. 4 rooms and bath. Call OR. 5-8066.

1276 WOODYEAR — 5 rooms and bath. Completely renovated. $12.00 weekly. 484-3331.

1809 NORTH BETHEL — 3 rooms and bath. Good condition. $10.00 per week or $40.00 per month. Dr. Pax. FL. 2-3970. Evenings FL. 3-0066.

1730 NORTH BETHEL Street — 6 rooms. Yard. 1st class condition. Must be employed. Lease and rent required. Key 1712. MU. 4-0066.

1400 HARFORD AVENUE — 7 story, 6 rooms and bath. Good condition. $14.00 per week. Pl. 2-3970. Evenings Pl. 3-0066.

1028 EAST EAGER Street — 3 rooms and bath. Call OR. 5-8066.

526 22½ STREET — 6 rooms and bath. Good condition. $10.00 weekly. 484-3331.

125 NORTH WOLFE Street — 6 rooms and bath $18.00 weekly. 484-3331.

1804 HARFORD AVENUE — 3 rooms and bath. Coal furnace. G. and electricity can be included. Call — 252 — 2097.

1527 MADISON AVENUE—3 story. Newly painted and redecorated throughout. New bath. Reasonable rent. Call F. Arnett Fridy - LA 3-1900.

55 NORTH CARLTON Street, — 6 rooms and bath. Newly decorated. HU. 6-0066.

618 GLENWOOD AVE.
Off York Rd. In Morgan Park GOVANS. Semi-detached brick home with exceptionally large fenced rear yard. Covered front porch, 3 bedrooms, living room, dining room, modern unit kitchen, new tile bath with shower. Hot water oil heat. Automatic hot water heater.
Completely redecorated
Mrs. Sugar FO. 7-8553
Before 10 A.M. and After 6 P. M.

2003 RIDGEHILL AVE.
$19.00 per wk.
1305 VALLEY ST.
$19.00 per wk.
2023 PENROSE AVE.
$22.50 per wk.
1722 N. MONROE ST.
$23.50 wk.
NO. 9-1400

HOUSE FOR RENT
624 ALLENDALE ST.
(Near Edmondson Ave.)
4 bedrooms, bath, living room, dining room, breakfast room and kitchen. Oil heat.
1st class condition.
SA. 7-4797

WEST BALTIMORE
1135 N. CALHOUN ST.
6 rooms and bath. Excellent Condition. Newly papered and painted throughout. Available now. Move right in. $18.50 wk.

1209 WILMER CT.
(off 500 blk. Dolphin St.)
Very nice. 6 rooms and bath. Newly decorated. Move right in. $12. wk.

TIME REALTY, INC.
1214 W. North Avenue
LA. 3-8810

House For Rent
1204 W. North Ave.
Ideal lg. family or 2 family house. 1st fl. 3 rms and bath. 2nd fl. 3 rms and bath. 3rd fl. 3 rms. Oil burner. Nice rear yard.
HAROLD M. KROPMAN
LA. 3-5520

1942 WEST VINE STREET — Lovely 5 rooms and bath. $16.00 per week. CE. 3-0628.

5121 LLEWELLYN AVENUE — 6 rooms. $10.00 weekly. Welfare tenants accepted. 484-3048.

1826 CARROLL STREET — 6 rooms and bath. $12.00 week. Fire gas and electricity. FO. 7-3066.

1902 NORTH DALLAS Street — 4 rooms and bath. Oil heat. OR. 5-8066.

1554 CLIFTON AVENUE — 6-room and bath. 2 story, oil heat. $19.00 weekly. NO. 8-0003. HU. 6-5275.

1212 ETTING — 7 rooms and bath. $17.00. Coal furnace. NO. 8-0003. HU. 6-5275.

1314 ETTING STREET — 7 rooms, $18.00 weekly. NO. 9-0002 - HU. 6-6275.

1411 BRUNT STREET — 4 rooms and bath. Coal furnace, $12.00. NO. 8-0003.

848 DOLPHIN STREET — 4 rooms and bath. Coal furnace, $14.00. NO. 8-0003.

2040 EAST HOFFMAN — 5 rooms and bath. Coal furnace. $20.00. NO. 8-0003 - HU. 6-5275.

854 GEORGE STREET — 7 rooms and bath. Coal furnace, $14.00. NO. 8-0003.

BEDROOM, LIVING ROOM. Phillips refrigerator, TV Picture, Porch furniture. Lg. 2-7484.

QUANTICO AVENUE, 2006 — 6 rooms and bath. Oil heat. Hardwood floors, porch front and clubroom. $19.00 weekly. 1738 North Bradford Street. 6 rooms and bath. Oil heat. $18.00 weekly. 1442 North Eden Street — 9 rooms and bath. 2 apartments. Oil heat. $20.00 weekly. SA. 7-0800 or HU. 6-5066.

2807 HILLSDALE AVENUE — 7 rooms, 2 baths, porch, automatic heat and hot water. Newly renovated. $20.00 weekly. Call OL. 5-4600.

1904 FAIRVIEW AVENUE — 3 rooms and bath. Couple with no children. $20.00 week. Call 539-0066.

309. SOUTH. BETHEL Street — 6 rooms and bath. Newly decorated. 3 rooms and bath. $10.00 weekly. 523-3112.

2034 DRUID HILL Avenue — 3 rooms and bath. $20.00 week. Newly decorated. NO. 9-2860.

ANNA HOSPITAL AREA — Living room, dining room, kitchen, bathroom, 2 bedrooms, bath. LI. 2-0066.

Houses For Rent

BUY LIKE RENT

3908 CRANSTON AVE.
Beautiful 3 bedroom home in Edmondson Village. Unit kitchen sanded floors, tile bath, stone porch front. VACANT.
LOUIS SINGER
LE. 9-7933 OR. 5-3811

HOUSES FOR RENT
4014 FAIRVIEW AVE. Cottage, 8 rooms, 2 baths, oil heat. $30 week.
515 N. FULTON AVE. 8 rooms, bath, oil heat. $22 week.
1923 PENROSE AVE. 6 rooms and bath. Auto heat. $23.00 per week.
1837 W. FAIRMOUNT AVENUE 6 rooms and bath—coal. $20.00 per week.
2218 N. MONROE ST. 6 rooms and bath, gas heat $22 week.
532 N. CALHOUN ST. 8 rooms and bath, oil heat. $22 week.
1611 RUTLAND AVE. 6 rooms and bath, oil heat. $20.00 per week.
1134 ETTING ST. 7 rooms and bath oil heat. $18 week.
825 WHITELOCK ST. 9 rooms and 2 baths. $30 wk.
5216 ALHAMBRA AVE. 6 rooms and bath. oil heat. $20 week.
1822 N. REGESTER ST. 6 rooms and bath, coal heat $17 week
712 CUMBERLAND ST. 6 rooms and bath. $18 week.
624 W. LANVALE ST. 8 rooms and bath oil heat $20 week
1314 MYRTLE AVE. 8 rooms and bath $20 week
882 FAYETTE ST. 8 rooms and bath. $15 week.

Herbert Kaufman, Inc.
NO. 9-2275 NO. 9-2277

HOUSES—10.00 & UP
SOUTHWEST
1440 WARD ST. Nr. Montgomery. 3 Rooms. Nw Renovating. $14 week. week.
NORTHWEST
2423 ETTING ST. Nr. Druid Hill Pk. Six Rms., Coal Furnace. $14.00 per week.
1709 PIERCE ST. Nr. Mount and Franklin St. Six rooms, now renovating. Only $10 week.

HARRIS & FOLICK
LA. 3-1486 LA. 3-1871

House For Rent
1204 W. North Ave.
Ideal lg. family or 2 family house. 1st fl. 3 rms and bath. 2nd fl. 3 rms and bath. 3rd fl. 3 rms. Oil burner. Nice rear yard.
HAROLD M. KROPMAN
LA. 3-5520

1942 WEST VINE STREET — Lovely 5 rooms and bath. $16.00 per week. CE. 3-0628.

5121 LLEWELLYN AVENUE — 6 rooms. $10.00 weekly. Welfare tenants accepted. 484-3048.

1826 CARROLL STREET — 6 rooms and bath. $12.00 week. Fire gas and electricity. FO. 7-3066.

1902 NORTH DALLAS Street — 4 rooms and bath. Oil heat. OR. 5-8066.

1554 CLIFTON AVENUE — 6-room and bath. 2 story, oil heat. $19.00 weekly. NO. 8-0003. HU. 6-5275.

1212 ETTING — 7 rooms and bath. $17.00. Coal furnace. NO. 8-0003. HU. 6-5275.

1314 ETTING STREET — 7 rooms, $18.00 weekly. NO. 9-0002 - HU. 6-6275.

1411 BRUNT STREET — 4 rooms and bath. Coal furnace, $12.00. NO. 8-0003.

848 DOLPHIN STREET — 4 rooms and bath. Coal furnace, $14.00. NO. 8-0003.

2040 EAST HOFFMAN — 5 rooms and bath. Coal furnace. $20.00. NO. 8-0003 - HU. 6-5275.

854 GEORGE STREET — 7 rooms and bath. Coal furnace, $14.00. NO. 8-0003.

BEDROOM, LIVING ROOM. Phillips refrigerator, TV Picture, Porch furniture. Lg. 2-7484.

QUANTICO AVENUE, 2006 — 6 rooms and bath. Oil heat. Hardwood floors, porch front and clubroom. $19.00 weekly. 1738 North Bradford Street. 6 rooms and bath. Oil heat. $18.00 weekly. 1442 North Eden Street — 9 rooms and bath. 2 apartments. Oil heat. $20.00 weekly. SA. 7-0800 or HU. 6-5066.

2807 HILLSDALE AVENUE — 7 rooms, 2 baths, porch, automatic heat and hot water. Newly renovated. $20.00 weekly. Call OL. 5-4600.

1904 FAIRVIEW AVENUE — 3 rooms and bath. Couple with no children. $20.00 week. Call 539-0066.

309. SOUTH. BETHEL Street — 6 rooms and bath. Newly decorated. 3 rooms and bath. $10.00 weekly. 523-3112.

2034 DRUID HILL Avenue — 3 rooms and bath. $20.00 week. Newly decorated. NO. 9-2860.

ANNA HOSPITAL AREA — Living room, dining room, kitchen, bathroom, 2 bedrooms, bath. LI. 2-0066.

Houses For Rent

EAST
434 E. 22ND ST.
8 rooms, oil heat, $23 week
2024 E. BIDDLE ST.
$12.00 week.
1867 E. NORTH AVE.
2 baths, $22 week
WEST
450 E. 22nd ST.
2 baths, oil heat, $25 week.
1018 N. STRICKER ST.
8 rooms, bath, $20 wk.
330 N. FULTON AVE.
$22 week
1917 RIGGS AVE.
6 rooms, bath, oil heat, $22 wk.
1819 ETTING ST.
$15 week.

PROPERTY SERVICE
231 St. Paul St.
PL. 2-7855
HO. 7-2268

1 WEEK FREE RENT!
1729 HOPE ST. — Lovely vacant home with lots of ground, 5 huge rms. and bath, MOVE RIGHT IN! Eves. HU. 4-1115.

2912 WESTWOOD AVE.—Cov. front. porch, 6 rms. & 2 baths, VACANT! MOVE IN TODAY! Only $21.50. Eves. MO. 4-9718.

4104 REISTERSTOWN RD.—Sunparlor home with 6 rms. and bath, oil heat, all modern, MOVE RIGHT IN! Eves., MO. 4-9718.

WALTER BECKER
FO. 7-3800, Eves.
MO. 4-9718

2636 HARFORD RD.
(Facing Clifton Park)
6 rooms, bath, stone porch, modern kitchen, large attractive basement. Very convenient location.
$26.00 a week
RO. 4-7776
8-10 Morns. 5-7 Eves.

NORTH STRICKER Street, 1008—8 rooms and bath. Oil furnace. SA. 7-2659 — WI. 4-0677.

ASHBURTON' - DOLFIELD Boulevard - Very elegant. Like new. 6 rooms, powder room, tile bath, modern kitchen, basement. Lf. 2-8344.

2024 ETTING STREET — 5 rooms and bath. $13.00 week. 367-6622.

807 SOUTH PACA — 8 rooms and bath. Remodeled. Several minutes from downtown. $13.00 per week. Gas and electricity can be included. SA. 7-2460.

3835 WEST BELVEDERE—Near Park Heights. 4 rooms and bath. Newly decorated. Semi-detached. Front and back porches. Near schools, stores, transportation, and churches. Call mornings — PO. 7-3018 — after 5. 5-2683 after 8 p.m.

CASTLE STREET — 21 North — 4 rooms, screened yard $10.00 weekly. WI. 4-1027.

2102 EAST JEFFERSON — 6 rooms and bath. Oil heat. Clean. $21.00 week. 1720 North Duncan Street — $14.00 week. 273-2683 or HU. 4-0380.

1910 NORTH PATTERSON Park— 6 rooms, private bedroom. Automatic heat. Newly papered and painted. Modern. $21.50 weekly. HU. 6-6008.

NORFOLK AVENUE 2916 —(off 2400 block Reisterstown Road). Brick, porch front, 5 rooms and bath. Enclosed 2 bedroom porch. Very nice. $20.00 week. Call Gilmer, 838 West North Avenue, NO. 9-0660. Evenings OL. 3-4877.

1034 EAST NORTH Avenue — Lovely 6 rooms and bath. Newly renovated. Fine section. Reasonable. Call Realty, HU. 6-7399.

1117 BRENTWOOD AVENUE — Oil heat. Near schools and bus. Living room, dining room, kitchen, 3 bedrooms. Very reasonable. LE. 9-0066. WI. 7-3600.

NEWLY DECORATED — 2500 block Reisterstown Street — Complete apartments. $20.00 per week. Call anytime — 727-6143 or NO. 8-0003.

MONROE STREET, 2006 North. 2 rooms and bath. Oil heat. Newly decorated. $22.50 per week. Call WI. 7-5000.

BEEHLER AVENUE, 2203—off Reisterstown Road. Porch front, porch front, oil heat. All conveniences. Adults. $22.00 week.

REISTERSTOWN ROAD 4524 — At Coldspring Lane. Newly decorated. Brick porch front. Enclosed porch. 3 bedrooms, 1 kitchen, 1 heat. Very nice. $20.00 week. Call Gilmer, 838 West North Avenue, NO. 9-3866. Evenings OL. 3-4877.

800 BLOCK WEST Lexington Street — 4 rooms and bath. Hot and cold water. $15.00 weekly. Call WI. 7-5000. Mr. Burton.

2501 BARCLAY STREET — 5 rooms and bath. Oil heat. Newly decorated. $22.50 per week. 685-4100 or 243-2066.

MODERN 8 ROOMS, club room in home. 3623 Colborne Road. SA. 7-3188.

PRETTY LITTLE 4 room, and bath modern brick home. 2600 North Augusta Avenue. SA. 7-4153.

2800 BLOCK EAST Preston Street — near the Alameda. Porch front, 7 rooms and bath. Large yard. Oil heat. Hardwood floors. Newly renovated. Low rent. 752-0266. Nights, 366-3074.

2707 BLOCK DRUID HILL Avenue — 3 rooms and bath. Clean. Good condition. Adults. LA. 3-6703. Evenings CL. 4-0414.

7700 BLOCK ASHBURTON Street — 6 rooms, newly renovated. Lf. 2-6188. Spaulding Realty.

3426 ST. AMBROSE (off 3600 block Reisterstown Road) 6 rooms, 2 full baths. Screened in porch. Garage. Newly renovated. Will sell small down payment with F.H.A. Either way $10.00 weekly. Call OR. 5-8066.

CLIFTON AVENUE, 1814 — 6 rooms and bath. Oil heat. $22.00 weekly. Wi. 4-1300 or MO. 4-9437.

1809 NORTH DALLAS Street — 6 rooms and bath. Call OR. 5-8066.

NORTH PARRISH Street. — near Stricker and Laverne Streets. 4 rooms and bath. Newly decorated. $16.00 week. Fl. 3-1123.

3700 WILKINS AVENUE — 3 rooms and bath. Central heat. $17.00 week. Newly decorated. Call 367-3066.

BRUNT STREET — 6 rooms and bath. Very clean. $12.00 week. SA. 7-0800. Lf. 2-6417.

Houses For Rent

WEST BALTIMORE
2102 CHELSEA TERR.
6 large bedrms., large kit., 3 baths. Cottage.
YORK ROAD
4446 WRENWOOD AVE.
Newly decorated. 3 large bedrms. and bath, large kitchen. Cottage.
Richard Management
889-3097

HOUSE FOR RENT
1108 N. Stockton St.
5 rms. and bath. good condition. Nice residential block.
Harold M. Kropman
LA. 3-5520

1803 N. GAY ST.
6 rms., and bath. Remodeled, $19.50 wkly.
4667 FALLS RD.
5 rms., and bath. Oil. $16 wkly.
BE. 5-4011
HO. 7-3680

5 S. FULTON AVE.
8 rooms, bath, clubroom and extra flush in basement, oil heat. Perfect for large family.
MU. 5-2365

2802 BOARMAN AVE.
off Reisterstown Road
Near Coldspring Lane. 7 rooms (4 bedrooms) and bath. Beautiful condition. Oil heat. Near bus and stores and schools. $27 week.
RO. 4-7776
8 to 10 mornings—5 to 7 eves.

2142 EAST FEDERAL Street — Beautiful 5-story 6-room home. 3 private bedrooms. Fine condition: $21.50 weekly. LA. 3-7677 between 3:00 and 3:00 except Sunday or HU. 4-3934.

MODERN 8 ROOMS. Edmondson Village. $21.50 per week. Call 342-4554 after 4 p.m.

1108 EAST FEDERAL Street — Nice 5-room home. 4 bedrooms. $16.50 weekly. LA. 3-7677 between 3:00 and 3:00 except Sunday or FL. 8-0005.

NORTHWEST BALTIMORE 6 — rooms and bath. Call MO. 4-9437.

2520 McHENRY STREET (4 blocks off 2600 block West Baltimore Street, 1 block from shopping center and bus line). 6 rooms, 3 private bedrooms, excellent oil heat. Completely redecorated. Immaculate condition. Rent reduced to $80.00 per week. Call 367-0709. Call Saturday, after 1 p.m. HU. 6-6577.

1726 HARLEM AVENUE — 6 rooms and bath. Oil heat. $21.00. Clean. 486-3121.

CLIFTON AVENUE, 1539 — 6 rooms. Furnace. $18.00 weekly. HU. 4-0877.

EDMONDSON VILLAGE — 3717 Frederick Road (6 blocks off 2700 block Frederick Avenue). Modern 5-room home. 4 bedrooms, oil heat, porch front, Modern kitchen, 1 tile bath. Beautifully decorated. Cost less than $9.00 a year to heat. Completely redecorated to move into this beautiful neighborhood. $19.50 weekly. NO. 8-7036. Friday evenings after 6:30 p.m. and Saturday after 1 p.m. HU. 6-6577.

EAST BALTIMORE — 1810 East Biddle Street. $15.00 week. 1803 North Chester Street — $16.00 week. Call Mr. Miller. LE. 9-0066.

914 RIDGELY STREET — 2 story, 6 rooms and bath. $40.00 week. Welfare tenants accepted. HU. 5-5351. Mr. Stevens.

2548 FREDERICK AVENUE — 6 rooms and bath. $23.00 weekly. 685-1709 - OL. 9-3266.

CALVERT STREET, 3207 — Living room, dining room, kitchen, 4 bedrooms, 2 baths, oil heat. Completely redecorated. Call 947-2082 or SA. 7-3007.

914 RIDGELY STREET — 3 story, 9 rooms and two baths. $40 month. Welfare tenants accepted. HU. 5 - 5351. Mr. Stevens.

NORTHWEST BALTIMORE — Small house. $16.00 to $24.00 weekly. Completely redecorated. Call Mr. Miller - LE. 9 - 1866.

1144 NORTH GILMOR Street — 8 rooms and bath. $16.00 week. 523-3066.

2800 BLOCK NORTH Vincent Street — 6 rooms and bath. Newly decorated. $18.00 week. 358-5966.

1209 UPTON STREET — 5 rooms and bath. Oil heat. Clean. $16.00 week. For a reliable tenant we will completely decorate the interior. FO. 7 - 6791 or SA. 7 - 4844.

PIMLICO — 4711 Delaware Avenue. Beautiful porch front, large rooms. Excellent condition. $22.50 week. Call 484-2100.

523 WEST CLIFTVIEW AVENUE — 6 rooms and bath. Oil heat. $18.00. Clean. 484-2181.

1615 CLIFTON AVENUE — 6 rooms and bath. Oil heat. $20.00 weekly. HO. 7-8020.

Houses Wanted
WE BUY HOUSES
For Cash
Any Section
Any Condition
Mr. Nat - PA. 8-1125
Cash for your home in 24 hours. G.I or Non-G.I.
CITY REALTY BROKERS
CE. 3-8446

Real Estate For Sale 47
PAMLICO DUPLEX
2712 CYLBURN AVE.
Near Sinai Hospital
Corner lot cottage, 1st fl. living room, dining room; 2 bedrooms, modern unit kitchen, tile bath fully carpeted. Many extras. 2nd floor, modern 4 room apartment with private entrance. Oil heat.
DANNER LA. 3-8100
Eves. LI. 2-6417

Real Estate for Sale — Real Estate for Sale

FAMILY REALTY
Here are a few of our many homes available now!

641 AUGUSTA AVE.
Porch front home. Eight rooms and bath. Garage.

3825 GRANADA AVE.
2 story porch front home. Six rooms, pantry and bath. Oil heat.

2868 HARFORD RD.
2 story porch front home. Four bedrooms and bath. Oil heat.

2228 PENROSE AVE.
2 Story Porch Front. Six Rooms and Bath. Completely Renovated With Clubroom.

4414 FINNEY AVE.
2 Story, porch front, 6 rooms, modern tile bath, oil heat.

AT YOUR SERVICE DAY OR NIGHT
FAMILY REALTY
2006 EDMONDSON AVENUE
CALL NOW FOR PERSONAL SERVICE
LO. 6-6300

SEE WHAT YOU GET FOR $10,450
All brick home, brick garage, 6 large rms, powder rm, and modern bath, Gorgeous club basement, built-in TV, carpeting, drapes, storm windows, extras.
ONE BLOCK FROM LIBERTY HEIGHTS
Quiet street, brick individual cottage, modern kitchen, with Formica cabinets, dishwasher, garbage disposal, large living rm, dining rm, powder rm, 3 bedrms, tile bath, air-conditioning, full basement, carpeting, drapes extras. Most attractive lot with patio. 2 cemented porches.
BRICK HOME-12 YEARS OLD $9,350
Near Callaway Ave. prime location. 6 very large rms, 1½ baths, very good carpeting and drapes. Semi-club basement, storm windows, porches, perfect condition.
CEDARDALE ROAD COTTAGE-$11,500
A real bargain. 7 rm, 1½ baths, club basement garage, beautifully landscaped lot.
KOPERBERG REALTORS-LI. 2-8344

$495 DOWN
VACANT
2902 LYNDHURST ST. — Detached cottage, 2 story, 7 rooms (4 bedrooms), 2 full baths, club basement. Oil heat. Newly renovated. Large lot. $10,950. G.R. $120.
3510 SPRINGDALE AVE.—Detached cottage duplex. 6 rooms and bath, each apt. Private entrances. Oil heat. Will finance.
HERBERT KAUFMAN,
Realtors
NO. 9-2275 NO. 9-2276
Sun. & Eves. FO. 7-4389 LA. 3-5217

THE MAGIC NUMBER IS
WI. 7-1500
For the most desirable home in the city.
Live in the exclusive Lake Drive Section
★ Stone Porch — Lovely Lawns
★ 6 Large Size Bedrooms and Den
★ 2 Modern Bathrooms and 1 Half Powder Room
★ Wall-To-Wall Carpeting
★ Spacious Modern Unit Kitchen
★ Panelled Clubroom
★ Parquet Hardwood Floors
★ Oil Hot Water Heating Plant
★ Convenient To Schools and Transportation
★ Decorated by Experts In The Latest Decor
ALL THIS CAN BE YOURS FOR A LOW DOWN PAYMENT
CALL NOW FOR A VISIT TO OUR EXCEPTIONAL HOMES
FIRST REALTY, INC.
3132 W. NORTH AVENUE
WI. 7-1500

Mrs. Moore has SPECIALS for you!!
Let her solve your housing problems.
Lovely AUGUSTA AVE. — 7 rooms, bath, hard wood floors. Beautifully decorated. Only $150 Down, Vacant.
FLOWERTON RD. — 2 private apts. oil heat. Small weekly payments. VACANT. $190 Down.
Lovely 4-bedroom house on REISTERSTOWN RD. unit kitchen, tile bath, fireplace, club basement. Only $190 DOWN. VACANT.
10 room duplex on. CHATHAM RD. — Excellent condition. Close to schools, only $300 down now!!
ATTENTION! — Are you in need of a large house for a large family or foster home? Call today and inspect this lovely 10-room cottage in Auburton. Lovely kitchen, club basement. Beautiful condition.
THIS WEEK—PALL MALL ROAD. 2 story, porch front, oil heat. Only $5800. G.R. $84.
Call MRS. BERNICE MOORE LINDSAY WI. 5-6296 WI. 7-3428

Real Estate for Sale — Real Estate for Sale — Real Estate For Sale

CHAMPION OFFERS:
FROM $300 DOWN

3712 MILFORD AVENUE
FOREST PARK. Green and white asbestos shingled cottage on beautiful well-shrubbed 51x160 lot. Exceptionally clean 4 bedroom home. Hall, living room, dining room, breakfast room, modern kitchen, powder room with shower and pantry. Full bath on 2nd fl. 2 car garage. Steam oil heat. Auto. hot water heater. Hardwood floors on 1st floor. This house will sell itself.

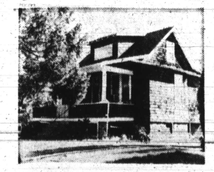

3827 COLD SPRING LANE
PARK LANE. 4 bedrooms brown shingled cottage. 1st floor 2 bedrooms, living room dining room, modern kitchen and modern tile bath. 2nd floor. 2 bedrooms, enclosed porch—could be used as 3rd bedroom. Steam oil heat. Automatic hot water heater Large 50x150 lot. Redecorated.

4110 FERNHILL AVENUE
FOREST PARK. 6 bedroom brown shingled cottage. Will be painted. 1st floor hall, living room, dining room, lovely modern unit kitchen and up-to-date tile bath. Full modern bath on 2nd floor. PANELED CLUB CELLAR. Hardwood floors. 2 car garage Steam gas heat. Automatic hot water heater. Large covered front porch. Aluminum storm windows throughout. Will be completely redecorated to buyers taste.

2914 DUPONT AVENUE
PIMLICO. Beautiful white asbestos shingled 3 bedroom cottage. 1st floor paneled den, living room with real fireplace, dining room and exceptionally modern unit kitchen. Hot water oil heat. Automatic hot water heater. Unfinished attic.

CHAMPION REALTY, INC.
FO. 7-5679....LE. 9-4161

Dan Nathanson 484-2500
REALTOR
ALL BRICK RANCHER — 7 yr. old ranch bungalow; 3 bedrooms; club basement; modern unit kitchen; storm doors, windows and driveway. A luxury home at home. Near social Security. Bob Coverman — MO. 4-9390.
ASHBURTON — Lovely 4 bedroom semi-bungalow with 2 complete baths, walk-in closets; 2-car garage. Just reduced to $10,500.00, ground rent — $120.00. Jack Feldstein, RO. 4-0166.
2 APARTMENT'S—This lovely cottage with all separate facilities has 2 bedrooms and den in each apt.; 2 tile bathrooms, separate meters. Located in Edgewood Road in lovely Ashburton. Herman Kraus, RO. 4-3428.
MORGAN COLLEGE — $290 down, no settlement fees. Luxurious 3-bedroom end of group; clubroom. Completely redecorated. Modern unit kitchen. Vacant. Move right in. Sidney Schulman, WI. 4-3977.
NO SETTLEMENT FEES — All brick 2 story semi-detached with powder room on 1st floor; 6 double bedrooms; dining room; carpeting; drapes. Drastically reduced. Enormous 150 ft. park-like lot. Maynard, 922-5933.
PIMLICO — Just $5,950.00, ground rent $90.00. 2 bedroom group home with hot water oil heat. Excellent condition. Bob Coverman, MO. 4-9390.

MOVE TODAY
4 BEDROOMS
$90 DOWN

3518 WOODLAND AVE.
1. Beautiful
2. Large Rms 6 Bedrms 2 Full Baths
3. Modern Kitchen 3 Tiile in rear
4. Hardwood Fire
CALL MR ANTHONY
LEADER REALTY CO.
(Not connected with any other company)
LE. 9-4340 VA. 3-0045

GRACELEE FARMS

528 BEAUMONT AVE.
Delightful masonry home with graceful tudor styling. Situated on a 12 ft. lot. It has 3 bedrooms, tile bath, unit kitchen, living room, and dining room. You need only a modest down payment.
A. M. G., INC.
VE. 7-2500 - FL. 8-1223

3214 GWYNNS FALLS PKWY. - 7 Rms.
Large brick home, just $300 dn. Owner will help with settlement fees. Conv. to everything. Let us work out a good deal for you.
CALL IDA R. CAPLAN
Associated with
E. L. MANN & CO., Realtors
RO. 4-3321 FL. 8-1527

$500 DOWN
813 LYNDHURST ST.
F.H.A. appraised, two-story brick, extra large living room, dining room and kitchen, three bedrooms tiled bath, oil heat, garage, low monthly payments, call
MR. PETERS
448-1528 eves.
WALTER A. REITER & CO.

STARK REALTY CO.
VE. 7-7080

IDA R. CAPLAN
RO. 4-3321
OUR JANUARY SPECIALS!
Semi-Detached Brick—$8,500 Plus G.R. (Assume G.I. 4½% Lo