...ers to march

Sehousand mothers will ut over the City nexday, Jan. 26, for the of Dimes effort to comrth defects. Mrs. Mer Pierdmont, chairmar that not only will the rs be marching, but ill grandmothers, fathncles, and aunts . . . e they care.

—218 arrested

(Continued from Page 1)

ers arrested at the courthouse were released shortly after nightfall on bond. It was a heavy day in the city's courts.

Jimmy George Robinson, the gaunt segregationist who slugged King in a hotel lobby, was sentenced to 60 days in jail and a $100 fine, the maximum penalty on two counts of assault and disturbing the peace. Robinson, contending he was pushed into King, went free on $500 bond.

DR. KING, calling the arrests "unjust and unlawful," walked from his car into the federal building and filed a petition with the U.S. Justice Department seeking to restrain Dallas County Sheriff Jim Clark from interferng wth voter regstraton.

A similar suit, he said, would be filed by the NAACP Legal Defense Fund.

"I want to tell Sheriff Clark we are not going to stop or be intimidated," he said. His speech was interrupted by loud cheering when Mrs. Amelia Boynton, who was pushed and shoved along the sidewalk by Sheriff Clark, entered the church.

* * *

DR. KING kissed her lightly on the cheek and said "it is a tragedy when a man becomes so depraved he would treat a woman like a common dog."

King left amid mighty cheers. He said he must keep speaking engagements at Villanova and Penn State Universities, plus meetings in the Philadelphia and New York areas Wednesday and Thursday.

He said he would consult with President Johnson after his inauguration about the situation in Selma.

The Rev. Ralph Abernathy told the crowd "I don't know what will happen in the future, but I want history to record that for two days we took over this town.

"What I want to know is, are you going to take the town over tomorrow?" Abernathy asked.

"YES!" THE crowd resoundingly yelled.

In two days of the integration drive — the first big 1965 test of the civil rights law—accomplishments included desegregation of a hotel where King and 11 associates were registered and the opening of three restaurants to all citizens.

But no new voter applicants have been accepted and this quickly became the focal point of the campaign.

Police Commissioner Wilson Baker was cautiously optimistic that the city was "over the hump" of law enforcement.

So far, there has been no effort by Clark's forces to take over policing of the town. He has jurisdiction and can do so.

* * *

DR. KING announced the legal defense fund would prepare a federal court case today asking that Clark be enjoined from interferring with the right to register.

Another suit will ask for an injunction against any eating places that refuse service to everybody.

In addition, Dr. King said, fund lawyers will help set up "Freedom Registration Centers" where colored citizens will go through the motions of registering.

"They will prepare what they consider a legal and valid form of registration and after these are filled out, they will be presented to a federal court with the request that they be accepted," Dr. King said.

"We will tell the court that we had to set up this system because the county refused to register applicants."

* * *

LATER IN the day a second group of about 20 other would be registrants turned up at the courthouse, but left again being told to use a side door.

Three leaders of this group, Thomas Boone and Richard Boone of Atlanta, and Henry Shannon of Selma, were taken into custody for "investigation." Authorities did not make clear whether they were under arrest.

Browni, Boone and Shannon were taken into custody about two blocks from the courthouse, marking the first time this week deputies have picked up anybody away from the courthouse.

ALABAMA ACTION — Mrs. Amelia Boynton, real estate dealer and Alabama civil rights leader, was one of the first to be arrested at Selma Tuesday as citizens attempted to register to vote. Husky Dallas County Sheriff is caught by cameraman as he demonstrates Alabama's way of handling colored citizens. Mrs. Boynton was a visitor to Baltimore and the AFRO last summer, when she spoke at Johns Hopkins University.

—Trio shot

(Continued from Page 1)

and arm, had not undergone surgery at presstime.

WITNESSES told police the shooting occurred while the two girl students and met the gunman shortly after leaving the school where the Department of Recreation had given a talent show.

"Umm, ain't she a fat one," the assailant reportedly said in reference to one of the girl students.

"You are pretty fat yourself," one of the victims reportedly answered.

The gunman, according to accounts given Patrolmen Samuel Ritch and Lonnie Jackson, opened fire and cut down the youths while their companion looked on in horror.

Clad in a black hat, black jacket, and black pants, the gunman fled into the darkness escaping the officers who were a short distance from the scene.

James Roberts is a student at Carver and his brother Eugene attends Forest Park. They are the children of Mr. and Mrs. Lyle G. Roberts. The father is a teacher at School No. 176. Their mother, Mrs. Margaret M. Roberts, is a school cashier.

Young Anderson is the son of Mr. and Mrs. Jack Anderson (Hortense) and nephew of Edward Waters, recreation director at Carver.

Mrs. Margaret Roberts complained of the lack of sufficient police protection which, she felt, contributed to the attack and/or the failure to capture the gunman.

"I understand the police were asked to send other officers as the program ended, in addition to those assigned there.

"They didn't do it and the children were shot down before they arrived."

It was reported the assailant fired eight shots.

The incident happened just as an approximately 700 person show attended the show were leaving the school.

Police Blotter

CRIMINAL COURTS

Lottery — James H. Williams, pleaded guilty, 6 months in House of Correction, sentence suspended and probation to pay fine of $200 costs and upon condition; Albert L. Wilson, not guilty.

Helen L. Edwards, guilty 3rd and 4th counts, 4 months in Maryland Correctional Institution for Women, in each case, to run concurrently, sentencing suspended and probation to pay fine of $100 and costs, and upon condition.

Ellen J. Sharper, pleaded guilty, 6 months in House of Correction, sentence suspended to pay fine of $100 and costs, and upon condition; Same, guilty 1st and 2nd counts, 6 months in House of Correction in each count, to run concurrently, sentence suspended to pay fine of $100 and costs on each count, and upon condition.

* * *

Attempted Robbery with Deadly Weapon— Ronnie Harris, guilty, 7 years in House of Correction.

* * *

Larceny — Richard P. Jones (3 cases), guilty 3rd count, sub curia; Helen R. Segler, pleaded guilty, 18 months in Maryland Correctional Institution for Women, to run consecutively with other sentence.

* * *

Forgery — Helen R. Segler, pleaded guilty, 18 months in Maryland Correctional Institution for Women, to run consecutively with other sentence; Same, (27 cases), pleaded guilty, 18 months in Maryland Correctional Institution for Women, in each case, to run concurrently with other sentence.

* * *

Assault — Sassie J. Edwards, guilty, fined $100 and costs.

* * *

Violation of Auto Law— Walter A. Hellige, guilty, fined $10 and costs.

* * *

Disorderly Conduct — Hosia Hopkins, guilty, sentence suspended.

* * *

Lottery — Dorothy C. Doswell (3 cases), pleaded guilty, 1 year in Maryland Correctional Institution for Women, in each case, to run concurrently, sentence suspended to pay fine of $1,000 and costs and upon condition; Marion Eaton (3 cases), pleaded guilty, 1 year in Maryland Correctional Institution for Women, in each case, to run concurrently, sentences suspended to pay fine of $1,000 and costs; Quinton D. Davell (3 cases), not guilty confessed by State; Frank V. Brownson, pleaded guilty 4th count, 1 year in House of Correction, sentence suspended to pay fine of $1,000 and costs.

* * *

Disorderly Conduct — Marlow Henderson, guilty, fined $50 and costs.

* * *

Carnal Knowledge — Russel L. Hoiste, guilty, 6 months in House of Correction, sentence suspended and probation for 1 year upon condition.

* * *

Violation of Auto Law — Richard P. Jones (2 cases), guilty, 1 month in House of Correction in each case, to run concurrently with other sentence.

* * *

LARCENY — Richard P. Jones, guilty 3rd count, 18 months in House of Correction, to run concurrently with other sentences; Same, guilty, 2nd count, 6 months in House of correction, to run concurrently with other sentences. Same, guilty 2nd count, 6 months in House of Correction, to run consecutively with other sentences.

Pandering — Richard Haynes, guilty 3rd count, 6 months in Maryland Correctional Institution for Men, sentence suspended and probation for 1 year, to pay costs.

* * *

Attempted Burglary of Alfred A. Smith, guilty 5th count; Woodrow Simmons, guilty 5th count, 2 years in Maryland Correctional Institution for Men.

* * *

Arson — James Thompson, guilty 4 years in Penitentiary; Russell D. Vincent, not guilty.

* * *

Storebreaking — Leonard Bibbs, sub curia; Andrew Chinnow, not guilty; Gerald W. Knight, not guilty.

* * *

Violation of Auto Law — Charles D. Whitley, sub curia.

* * *

Larceny — Cohen A. Sullivan, Ronald K. Parks, pleaded guilty 3rd count, 6 months in Maryland Correctional Institution for Men, sentence suspended and probation for 1 year to pay fine of $100 and costs and to make restitution; Same, stet.

* * *

Assault — Douglas Moody, pleaded guilty, fined $100 and costs.

* * *

Larceny — Milton Jackson, plea of nolo contendere, fined $100 and costs; Howard L. Rogers, appeal dismissed.

* * *

Violation of Ordinance — Theodore Sweet, guilty, 1 year in House of Correction, to run consecutively with other sentence.

* * *

Violation of Probation — Ted Sweet, guilty, 1 year 1 mt House of Correction, to run consecutively with other sentence.

* * *

Burglary — Philip R. Butler, guilty, 3 years in House of Correction; Frank J. Kaufer, guilty 2 years in House of Correction.

* * *

Burglary — Nathaniel Jackson, guilty 3rd and 4th counts, 3 years in Maryland Correctional Institution for Men, in each count, to run concurrently with other sentence; Leroy Avery, not guilty.

* * *

Disturbing the Peace — Cynthia Smith, Marilyn Maxwell and Margie J. Queen, bail forfeited.

* * *

Shoplifting — Anne M. Fair, pleaded guilty, 1 year in Maryland Correctional Institution for Women; Same, stet; James Ray Jr., stet.

* * *

Fraud — Pedro M. Martinez, probation before verdict to pay costs.

* * *

Violation of Ordinance — John H. Cain (18 cases), pleaded guilty, sub curia; William Wolf (6 cases), stet.

* * *

Assault to Murder — Thomas F. Freeman, guilty 5 years in House of Correction, sentence suspended and probation for 5 years to pay costs.

* * *

Disorderly Conduct — Douglas Sutherland, not guilty.

* * *

Assault — Lou C. Tate, guilty 3 years in House of Correction.

* * *

Burglary — James Carter, guilty 6th count, 18 months in Maryland Correctional Institution for Men.

* * *

Assault to Murder — Clarence Warfield, guilty 4 years in Penitentiary, referred to Patuxent Institution, subject to the further order of the Court.

* * *

Violation of Probation — Ted Sweet, guilty, 1 year 1 mt House of Correction.

FLASH

Car insurance rates up Jan. 27

F. Douglass Sears, Md. Insurance Commissioner, today (Friday), announced approval of automobile insurance rate increases which, he said, were necessitated by rising costs of accidents on the state's streets and highways.

The new rates, effective Jan. 27, apply to 180 insurance firms doing business in the state. Individual motorists will not be affected until their policies are renewed.

Cobalt treatments end for Nat Cole

HOLLYWOOD, (UPI) — A spokesman for cancer-stricken Nat King Cole said Monday that doctors at St. John's Hospital had completed cobalt treatments to reduce the singer's lung tumor.

"Mr. Cole is resting in the hospital," the spokesman said, "and doctors are consulting about further treatment."

Cole was not expected to be released from the hospital this week, the singer's representative said.

Can you name the 6 reasons Martini devotees prefer the glorious Gordon's Martini?

To this day, the ancient pot still method used in distiling Gordon's Gin. [2] Only from the heart of the rain is bottled for Gordon's. [3] Gordon's uses only juniper berries and other choice botanicals aged to the peak maturity. [4] Gordon's is extraordinarily dry. Gordon's has a distinctively delicate flavour. Gordon's maintains its exceptional quality because it still harks back to Alexander Gordon's original formula created in England in 1769. Reasons enough for enjoying a Glorious Gordon's Martini. Wouldn't you say?

PRODUCT OF U.S.A. DISTILLED LONDON DRY GIN, 100% NEUTRAL SPIRITS DISTILLED FROM GRAIN. 90 PROOF. GORDON'S DRY GIN CO. LTD., LONDON, N.Y.

Swinging Affairs of '65
PRESENTING
DAVE ROSS
Featuring RUBY HUGHES, Vocalist
SPECIAL ADDED ATTRACTION
FRIDAY, SATURDAY, SUNDAY
DOTSON'S
GLEN BURNIE, MD.

BUSINESS MEN'S LUNCH
11 a.m. p.m. Daily
FOR SERVED
75 A WEEK
Avail Clubs & Parties
Sundays—Phone
768-9574
19 MONROE ST.
MARSOUR, Proprietor
Mazzo's Lounge & RESTAURANT

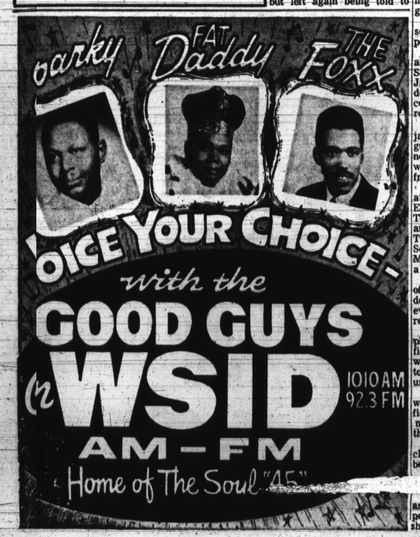

MOODY FUEL OIL CO.
901 N. BOND ST. 1648 ABBOTT ST.
OR. 5-7349 CALL ANYTIME
PAY CASH AND SAVE
WE OFFER PREMIUM QUALITY FUEL OIL
AT BIG SAVING
$14.42 PER 100 GAL.
TAX INCLUDED
We will delivery 50 gals. or more
call now for quick service
OR. 5-7349

NOW APPEARING AT THE BEAUTIFUL
Club Casino
1517 PENNSYLVANIA AVENUE
THE CORNELL
MULDROW TRIO
THE NEW SOUL BROTHERS
AND
JUDGE WATKINS
Constant Entertainment
Cover Charge on Weekends—$.50
After 10:30 P.M.
SUNDAY MATINEE 5 - 9
AMPLE PARKING ON LOT—McMECHEN
NEAR PENNA., WITH ATTENDANT

CABANA MUSICAL CLUB
1712 GREENMOUNT AVE.
YOU MUST COME UP AND SEE US SOMETIME!
MAXINE JOYCE
BALTIMORE'S FINEST LOUNGE
Thursday-Drum Stick Nite
Large Southern Fried
Chicken Leg—25c
Drinks At Regular Prices
FOOD FOR THE SOUL
Your Hosts: Mack and Josephine Thomas
EARL GREEN, Mgr. Phone 752-9794

FRIDAY-SATURDAY-SUNDAY—ONLY
WELL! WELL! WELL!
THE RED FOX
has done it again. We have another star in the making. Born right here at home.
We predict great things for her.
VIVACIOUS AND STIMULATING
DELORES LYNN
PLUS
THE CLAUDE HUBARD TRIO
Show starts nightly—9 P.M.—Sun. 6 P.M.
Prices Reduced—No Cover, No Minimum
Dig This Treat
RED FOX
Fulton at Pennsylvania PA. 8-9707

OAKLAND PARK COUNTRY CLUB
RANDALLSTOWN, MD.
SUNDAY, JAN. 24, 1965
4 p.m. to 8:30 p.m.
CHAMPAGNE SIP
In Honor of Vivian Green and Her Trio
Famous Singer, Pianist, Song Writer, Recording Artist
In Case Of Snow—Sunday, Jan. 31st

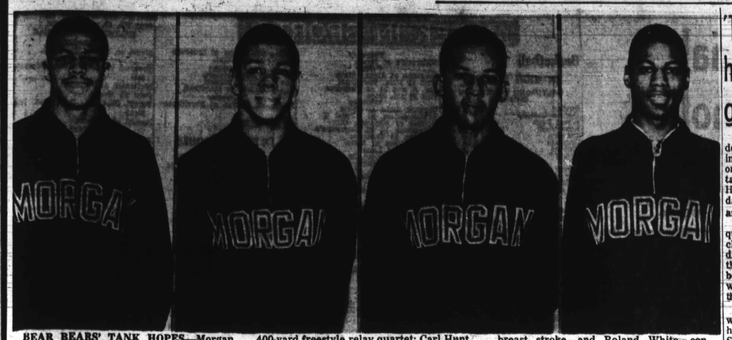

BEAR BEARS' TANK HOPES—Morgan State College is pinning her dreams of a 1965 CIAA swimming title on the foursome shown herewith. Left to right, they are: Joe Ponds, sophomore one and three-meter diving specialist and member of 400-yard freestyle relay quartet; Carl Hunt, senior from Baltimore in his third year as varsity frankman and twice winner of the conference butterfly championship; Bradley Gill, freshman speedster who is unbeaten in CIAA competition in 200-yard breast stroke, and Roland White, consistent winner at 200 and 500 yards and runner-up last year in 1600-yard free style. He's a junior. Bears host Gallaudet College of Washington tomorrow (Saturday) at 2 p.m.

TOUCHDOWN CLUB BANQUET—Award winners look on as Charlie Taylor of the Washington Redskins handles football with Touchdown Club President Joseph W. Buell at the D. C. Touchdown Club's 30th Annual Awards and Banquet Night at the Sheraton-Park Hotel Saturday. From left to right are: Tyrone Qualls, Bell High, outstanding Interhigh Player of the Year; Dick Butkins, Illinois, outstanding College Lineman of the Year; Taylor, outstanding NFL Rookie of the Year; Paul Krause of the Washington Redskins, a guest; Lenny Moore, Baltimore Colts, outstanding Pro Player of the Year; and Mr. Buell. (AFRO photo by Cabell)

'Thin' Bullets hope to close gap on Hawks

The Baltimore Bullets, desperately in need of help in the reserve ranks, take on the brutal job of entertaining the tough St. Louis Hawks twice in as many days this weekend.

and his paper-thin Baltimore Coach Buddy Jeannette quint are still striving to close the gap on the 4-time division champions, although the task appears to be a much sturdier one than when the Hawks last visited the Civic Center court.

At that time, the Bullets were only a game and one-half behind the second place St. Louis five. Going into tommorrow (Saturday) night's clash, there is a difference of 3 games in the standings. The two teams also play Sunday.

NEVER HAS the plight of the Bullets been so strongly in focus as in Wednesday night's game with the world champion Boston Celtics.

Midway into the third quarter, the Baltimore five was matching the defending titlists basket for basket. But as the period neared its close, the weight of carrying the load began to grow heavy on the starting five of Walt Bellamy, Gus Johnson, Don Ohl, Bailey Howell and Kevin Loughery.

The hometown bench led by Wally Jones, Bob Ferry and Si Green was no match for the kind of reserves at Boston coach Red Auerbach's command—Bill Heinsohn, John Thompson, Larry Siegfried and Jim Havlicek, et al.

* * *

AS THE FOURTH quarter got under the way, the Celts at were able to romp ly fresh first five of, Bill Sanders, K. C. Jones and Willie Naulls.

Rested as they were, the regulars were able to romp to a 40-15 final period and a 131-105 decision. LACY

Liston demands Denver cop films

DENVER, (UPI) —Former heavyweight boxing champion Sonny Liston demanded a copy of a police department film which may be used as evidence in his drunk driving trial later this month.

A hearing on the fighter's request has been scheduled for today (Friday.)

6The Denver Police Department regularly makes movie films of persons who have been arrested on suspicion of being intoxicated.

Liston was arrested Christmas Day by 10 police officers after what was described as a "shoving match." He was held for six hours before being released.

The Denver Police Department tried on the drunk driving charge Jan. 29.

...state farm

DAR ES-SALAAM (NNPA) —Tanzania and Red China have agreed to establish a 5,000-acre state owned farm in the vicinity of Dar-es-Salaam.

The cost of the venture will be paid for out of a $44.8 million economic cooperation agreement which Dr. Julius K. Nyerere's government has signed with Peking.

SUPERIOR COAL - OIL
SALES-SERVICE FUEL CO
FAMILIES RELY ON SUPERIOR FUEL OIL TO KEEP THEM WARM & COMFORTABLE
FUEL OIL - KEROSENE - COAL
OIL BURNERS — SALES & SERVICE
OIL FURNACES CLEANED & REPAIRED
LAfayette 3-2404
Nights - Sundays & Holidays Call OLdfield 3-5618 1201 N. GILMOR

AUTOMATIC TRANSMISSION TROUBLES?
TRANSMISSION TUNE UP TIME! BAND & LINKAGE ADJUSTED ALL CARS 5.95
CREST Automatic Transmission Service
4020 REISTERSTOWN RD. LI 2-2634
Daily 8 a.m.-5:30 p.m. Sat. 8-1 p.m.

C. O. D. OIL CO.
OR. 5-1818
PAY CASH AND SAVE
WE OFFER PREMIUM QUALITY FUEL OIL AT TREMENDOUS SAVINGS
$14.42 Per 100 Gal.
INCLUDING TAX
CALL NOW
Your Delivery
THE SAME DAY
FUEL OIL OR. 5-1818

Haynes hints All-Star Game bolt spurred trade

DALLAS, (UPI)— Abner Haynes, traded by the Kansas City Chiefs to the Denver Broncos, said Thursday that there are "seven or eight others up ther (Kansas City) who would like to be traded, too."

However, Haynes said, "some of them haven't got the nerve to say so."

The flashy American Football League halfback said he had told Chiefs' coach Hank Stram at the end of the season that he would like to be traded.

"It's obvious by the kind of deal they made for me that they felt they had to get rid of me," Haynes added in reference to the trade which sent him to Denver for linebacker Jim Fraser and Cash.

* * *

HAYNES inferred that the deal wasn't made just because he wanted to leave Kansas City.

"There were other reasons," he said and later added that, "I believe what really forced the trade was my stand about the treatment of colored players in New Orleans."

Haynes and other AFL stan players refused to play the scheduled all-star game in New Orleans because of what they claimed was prejudicial racial treatment. The game was moved hurriedly to Houston.

"I Still think we were right in pulling out," Haynes said.

HAYNES said he guessed they (the Chiefs) "felt there wasn't much chance of the other players being satisfied

ABNER HAYNES

as long as I was there."

"I hadn't been happy since we moved to Kansas City . . . and I was a group leader who influenced others.

"You want to play in a city where you can relax, but there was a lot of tension among the players in Kansas City, particularly after Fred Arbansas got hurt when he was walking down the street. Before that Ed Budde (another white Kansas City player) had been injured in a fight with a couple of guys. You sort of wonder about your popularity in a town like that."

* * *

HAYNES also indicated the fans had a hand in his being switched from split end back to his old position at running back.

"I didn't feel I was the man they wanted to play at my position," Haynes said. "But sometimes pressure from the fans didn't leave them much choice.

"But, I'm much happier to be going to a club where they want to use me. I know Mac Speedie (Denver coach and he's a square shooter."

Haynes said he was "glad to be moving. Now I'm looking forward to playing against Kansas City."

THE MARK OF INTEGRITY
For Over 50 Years . . . . .
PRESCRIPTIONS FILLED
EYES EXAMINED
GLASSES FITTED
CONTACT LENSES
LIBERAL CREDIT
FOR APPOINTMENT CALL SA. 7-0285
BARENBURG OPTICAL SERVICE
Downtown—Barenburg Bldg.—100 Park Ave.
Badpoint • Westview • Harundale • 3316 Eastern Avenue

AUTO-TRUCK INSURANCE
SR-22 JR-11 UCJ-1
LOW CITY RATES
EVEN LOWER RATES IN THE COUNTY
EASY PAYMENTS
ALLAN GIVNER INSURANCE AGENCY, INC.
452 E. 28th ST. Cor. Greenmount Ave.
PLENTY OF PARKING SPACE
Phone: BE. 5-2456 Nights: 484-0152

WANTED
PHOTO ENGRAVERS
LINOTYPE OPERATORS.
MAKE-UP & FLOORMEN
JOURNEYMEN PREFERRED
• 37½ HOUR WEEK
• VACATION WITH PAY
• GROUP INSURANCE
APPLY — Personnel Dept.
AFRO-AMERICAN CO.
628 N. EUTAW ST. BALTO. 1, MD.

Lower charges against boxer

PATERSON (UPI) —A jury on Wednesday found nocious assault and battery grounds for a charge of against middleweight boxer Rubin (Hurricane) Carter of Paterson, N.J.

Carter, 27, and his sparring partner, Clay Thomas, 28, Brooklyn, N.Y., had been accused by George Shaw owner of the Kit-Kat Club here. He charged that they hit a waiter, James Hamilton, last Oct. 23.

Attorneys for the two argued that the charge of atrocious assault and battery was made because they were professional boxers. But they pointed out that Hamilton also was a professional, and the charge should have been simple assault.

The jury agreed and referred the case back to Magistrate Charles Alfano on the lesser charge.

FOOD FOR PEACE PACT WITH DAHOMEY.

WASHINGTON — The first Food for Peace agreement between the United States and the Republic of Dahomey was signed recently to finance the sale of $259,000 worth of milled rice. Payment will be made in Dahomey francs.

Plymouth Valiant: $2004*

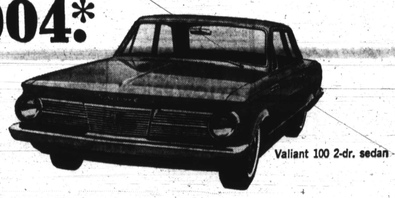

Valiant 100 2-dr. sedan

The full price is low.
The down payment is low.
The monthly payment is low.
The day-to-day costs, like gas and oil, are low.

See. Valiant really is the compact that hasn't forgotten why you buy a compact.

Have you?

Valiant's also the lowest-priced car made in America with this 5-year/50,000-mile engine and drive train warranty:

Chrysler Corporation confidently warrants all of the following vital parts of its 1965 cars for 5 years or 50,000 miles, whichever comes first; during which time any such parts that prove defective in material and workmanship will be replaced or repaired at a Chrysler Motors Corporation Authorized Dealer's place of business without charge for such parts or labor: engine block, head and internal parts, intake manifold, water pump, transmission case and internal parts (excepting manual clutch), torque converter, drive shaft, universal joints, rear axle and differential and rear wheel bearings. Required maintenance: The following maintenance services are required under the warranty—change engine oil every 3 months or 4,000 miles, whichever comes first; replace oil filter every second oil change; clean carburetor air filter every 6 months and replace it every 2 years; and every 6 months furnish evidence of this required service to a Chrysler Motors Corporation Authorized Dealer and request him to certify receipt of such evidence and your car's mileage. Simple enough for such important protection.

*Price based on Manufacturer's Suggested Retail Price for lowest-priced Valiant 100 2-dr. sedan, exclusive of destination charges, state and local taxes, if any, whitewalls, wheel covers, and other optional equipment.

THE ROARING 65s
FURY
BELVEDERE
VALIANT
BARRACUDA
Plymouth

County Car Center, Inc.
2008 Merritt Ave., Dundalk
Crest Chrysler-Plymouth, Inc.
4423 Belair Rd.
Penn Bros., Inc.
4101 Reisterstown Rd.
Sherwood Plymouth, Inc.
5104 York Rd.
Triangle Chrysler-Plymouth, Inc.
701 East 25th Street
Waltz & Kelly, Inc.
1800 South Caton Avenue
Annapolis
Capitol Motors, Inc.
Arcadia
Arcadia Garage
Catonsville
Walter Millar Motors, Inc.
Essex
Foulkes Sales & Service
Glen Burnie
Ewell Chrysler, Inc.
Stevensville
W. E. Denny & Son
Towson
Dulaney Motor Company, Inc.