Houses For Rent | Houses For Rent | Houses For Rent | Real Estate For Sale 47 Real Estate For Sale 47 | Real Estate For Sale | Real Estate For Sale

WELFARE TENANTS
1131 WHATCOAT ST.
$13.00 Per Week
NO. 9-1400

232 LAURENS ST. Ideal for Two Families or Large Family. Ten Rooms Plus Two Kitchens And Two Baths. Oil Heat. Only $22.50 per wk.
CALL 669-1399

HOUSES FOR RENT

2542 LOYOLA NORTHWAY: —Includes carpeting, 1st flr. pwdr rm, 6 lg. rms and tile bath, club basmt. LOW WKLY. OR MONTHLY PAYMENTS CAN GO TOWARD PURCHASE! Eves. MO. 4-9718.

1728 HOPE ST. — Only $15. Nice 2 bedrms and bath. VACANT! MOVE IN TODAY! Eves MO. 4-9718.

WALTER BECKER
FO. 7-3800
Eves. MO. 4-9718

House For Rent
2501 Druid Hill Ave.
(Near Dr. Hill Pk.)
3 story, 8 rooms. Oil burner. Newly decorated.
Harold M. Kropman
La. 3-5530

723 N. APPLETON STREET
$22.50 Per Wk.
2003 RIDGEHILL AVE.
$19.00 wk.
1305 VALLEY ST.
$19.00 wk.
1811 W. NORTH AVE.
$23.00 wk.
NO. 9-1400

CLIFTON PARK
2735 FENWICK AVE.
Six Rooms and Two Full Baths, Oil Heat. Just Decorated. $23 wk.
DI. 2-0610

RENOVATED
2423 ETTING ST.
TWO STORY, 6 Rms., bath, Furnace, $16 wk.
HARRIS & FOLICK
LA. 3-1486
LA. 3-1871

SOUTH BALTO.
1440 WARD ST.
TWO STORY, 5 rms., renovated, large yard $14 wk.
HARRIS & FOLICK
LA. 3-1486
LA. 3-1871

ETTING STREET, 1039 — Small house. Ideal for couple. 4 rooms and bath. Fenced-in back yard. $15.00 a wk. 685-3035.

SINAI HOSPITAL Area — New, 3 bedrooms. Professionals only (doctor, teacher) Li. 5-0598.

WALBROOK — 3000 WESTWOOD Avenue, 6 rooms, bath. Redecorated Reasonable. MU. 5-8166.

STADIUM SECTION — 1600 East 36th Street, 3 bedrooms, 1½ baths, living room, dining room, library and kitchen • beautiful grounds. Fenced yard and front porch. $28.50 weekly. VA. 5-4865.

FAIRFAX ROAD — Forest Park Section. 3 story 6 room house. Front porch. Call MO. 4-8086.

PIMLICO ROAD, 4144 — 3 blocks above Park Circle • 6 bedrooms, front, rear porch, oil burner, hot water, fourpiece rear porch. $25.00 week. Mr. Zee - HU. 4-1019 after 4 p.m.

MOPHAIL STREET, 127 at Pratt and Frederick, 3 bedrooms, $19.00 week. Mr. Zee - HU. 4-1019 after 4 p.m.

BREWOOD AVENUE, 1015 and 1021, Near Greenmount and Gay. Coal furnace, newly decorated. Each with 4 bedrooms, $16.00 week. Mr. Zee - HU. 4-1019 after 4 p.m.

DALLAS STREET, 1008 — between Catoling and Bond, 6 rooms and bath. Newly decorated. $10.00 week. Mr. Zee - HU. 4-1019 after 4 p.m.

ARGYLE AVENUE, 1328 — St. Mosher and Myrtle, 2 blocks from Pennsylvania Avenue, 3 bedrooms, oil burner, hot water heater. Newly decorated. $60.00 Mr. Zee - HU. 4-1019 - after 4 p.m.

1708 PORT — 2 story, Coal furnace, newly decorated. $12.00 I.E. Bailey. Evenings - HU. 6-5275.

1418 BRUNT STREET - 4 rooms and bath, coal furnace. $13.00. NO. 9-0035.

BOARMAN AVENUE, 4012 — (Forest Park) — Brick porch front row house, 3 bedrooms, automatic heat, electric range, $90 weekly. Call Glover, 630 West, North Ave. MU. 5-0600. Evenings - CH. 3-0075.

1007 EAST BIDDLE STREET — 3 rooms and bath. Call - BR. 6-8028.

OSWEGO AVENUE, 2642 (Off 4000 block Park Heights Ave.) — Brick front porch row house, 3 bedrooms, oil heat, very file bath. $85.00 weekly. Call Glover, 630 West North Avenue, NO. 5-0600. Evenings: LA. 3-0075.

1517 NORTH EDEN Street - 5 large private rooms and bath. Hot water, oil heat. Excellent condition. $22.50 weekly. LA. 3-0078. Evenings - 825-2088.

1908 WEST [illegible] — 6 rooms and bath. Coal heat. Good condition. $18.00 wk. I.E. 3-0078. Evenings - 523-2188.

1938 ETTING STREET, 6 rooms and bath. $18.00. NO. 9-0035. Nights - HU. 6-0275.

17 NORTH CASTLE — 6 rooms and bath. Welfare tenants accepted. CH. 3-0035.

2630 EAST HOFFMAN Street — 5 rooms and bath. Oil heat. $21.00 Very clean. 484-8121.

1022 WARDEN STREET — 6 rooms. Oil heat. Newly decorated. LI. 5-2460.

1412 RETREAT STREET — 6 rooms, and bath. $20.00 weekly. NO. 9-2600.

610 EAST NORTH Avenue — Nice 3 story, 3 rooms and bath. Oil burner. Renovated throughout. $15.00 a week. SA. 7 5460 or HU. 6 3848.

4030 COLDSPRING LANE (Off 4000 block Garrison Boulevard) Porch front, 3 large bedrooms, modern kitchen, hardwood floors. Warm and comfortable automatic heat. $28.50 per week. Call evenings - WI. 5-0053.

436 EAST EAGER Street — 2 room house. Reasonable. NO. 9-2600.

341 BRUCE STREET — 6 rooms and bath. Low rent. LA. 3 - 1180. LI. 2 - 8429.

1422 CARROLL STREET — 6 rooms and bath. $12.00 week plus gas and electricity. FO. 7-1098.

546 and 547 ROBERT STREET — Each 4 rooms and bath. Clean. Coal heat. $12.00 week. 925-5775.

BARCLAY STREET 2200 block. 2 story 2 rooms. Coal HU. 6-5750.

WEST BALTIMORE — 3 rooms furnished house. To very clean refined person. LA. 3-3044.

WELFARE TENANTS
115 W. 22ND ST.
Three Story, Eight Rooms and Bath, Oil Heat
305 MYRTLE AVE.
Seven Rooms and Bath
922 E. EAGER ST.
Three Story, Eight Rooms and Bath
622 DOVER ST.
Six Rooms and Bath
2038 HERBERT ST.
Two Story, Porch Front, Five Rooms and Bath
1808 EAGLE ST.
Two Story, Five Rooms and Bath
540 W. LAFAYETTE AVE.
Seven Rooms and Bath
1434 ARGYLE AVE.
Seven Rooms and Bath, Coal Heat
1303 VALLEY ST.
Two Story, Seven Rooms and Bath
MU. 5-5840 day
FI. 8-1728 Eve. & Sun.

4016 WOODRIDGE
6 rms and bath. $30 wk.
118 S. WILLARD
9 rms. 2 K. & 2 B. $30 wk.
716 SPRINGFIELD
6 rms and bath. $23 wk.
2002 E. CHASE ST.
5 rms. and bath. $16 wk.
752-6400

EAST BALTIMORE

1210 CHATHAM ST.
6 rooms and bath • newly decorated. A real value at only $12.00 per week.
TIME REALTY, INC.
1214 W. North Ave.
LA. 3-8810

1829 MADISON AVENUE—3 story, Newly papered and painted throughout. New heating plant. Reasonable rent. Call J. Arnett Friday - LA. 3- 1900.

2121 LLEWELLYN AVENUE — 5 rooms and bath. Welfare tenants accepted. $11.00 weekly 481-4608.

422 EAST PRESTON Street — 5 rooms and bath. Gas furnace. $17.50 weekly. 484 - 2608.

HOUSE FOR rent — Turner Station area. Reasonable rent. Call FO. 7 - 7367 for further information.

1623 NORTH SPRING Street — 6 rooms and bath. Newly decorated. RO. 6- 2314 - HU. 6-4371.

1604 NORTH STRICKER — 6 rooms and bath. Newly decorated. RO. 6- 2314 - HU. 6 - 4374.

908 NORTH WOLFE Street — Coal stove, 4 room house. Kitchen and bath. Call for appointment—RO. 7-0799.

921 NORTH STRICKER — 6 rooms and bath. $17.50 wkly. MU. 5-3038.

STADIUM SECTION — 1620 East 36th Street. Porch front, 5 rooms and bath. Oil heat. Concrete basement and yard. Newly decorated. PE. 5- 1242.

GARRETT AVENUE, 3512 — Porch. Vacant. Living room, dining room, kitchen, 2 bedrooms. Oil. $21.00 weekly. VE. 7 - 7080.

CLIFTON PARK section — 1615 Homestead Street. 6 rooms and bath. Hot water, heat. Newly decorated. PE. 5- 1242.

GOVANS — 6102 CRAIG Avenue—Porch, 7 rooms, automatic heat. $95.00 monthly. VE. 7-7080.

320 NORTH CARLTON Street — 6 rooms. $18.00 weekly. MU. 5-3035.

1035 NORTH CENTRAL Avenue — 8 rooms, hot water, space heat. $90.00 monthly. Call HU. 6-9528 or HU. 6-7037.

OSWEGO AVENUE, 2802 — 6 rooms and bath. Reasonable. RO. 4 - 2722 - Li. 2 - 3043.

1021 WEST MULBERRY — 6 rooms. $12.00 weekly. MU. 5-3035.

DUNCAN STREET — 500 block — Newly remodeled. $12.00 week. LA. 7 - 6232 - RO. 6- 7948.

2501 BARCLAY STREET — 6 rooms and bath. Oil heat. Newly decorated. $23.00 per week. 685-4100 or 548 - 4000.

1034 EAST NORTH Avenue — lovely 6 rooms and bath. Newly renovated. Fine section. Reasonable. Berger Realty. HU. 6- 2300.

4003 HOMER AVENUE — Off Park Heights Avenue. Porch front, 6 rooms and bath. Oil heat. Excellent condition. $23.00. RO. 4-0005 - 484 - 2121.

1101 - 1103 PROCTOR STREET — 4 rooms, yard, oil. $13.50. Key - 1101 Proctor. HU. 6- 0068.

1920 PATTERSON PARK Avenue — at Clifton Park. Beautiful 2 story 6 room home, 3 private bedrooms, hardwood floors, central heating. $80.00 weekly. LA. 3-7877 between 9:00 and 7:00 except Sunday or Ft. 8 - 6061.

2607 WOODBROOK AVENUE near the park. Lovely 7 room home, 4 bedrooms. Central heat. $18.50 weekly. LA. 3-7877 between 9:00 and 3:00 except Sunday or HU. 6-2934.

1328 HOLBROOK STREET — Nice 2 story 7 room home 4 bedrooms, central heat. $16.50 weekly. LA. 3 - 7877 between 9:00 and 7:00 except Sunday or Ft. 8 - 6061.

COLDSPRING STREET, 2500 — Living room, dining room, kitchen, 4 bedrooms, 1 bathe, oil heat. Completely redecorated. Call 947-2082 or SA. 7 - 3037.

1427 NORTH MILTON Avenue — 6 rooms and bath. Oil heat. OR. 6-2206.

1600 BLOCK NORMAL AVENUE near Clifton Park. Porch front, 6 rooms and bath. Oil heat. hardwood floors. Newly renovated. Low rent. 732 - 2095—Nights - 655 - 5976.

4030 COLDSPRING LANE (Forest Park Section — ½ block off 4000 block Garrison Boulevard). Beautiful large porch front, unusually large living and dining room, 3 spacious bedrooms, modern kitchen and bath. Hardwood floors throughout. Warm and comfortable automatic heat with radiators in each room. Beautifully decorated. $28.50 per week. Near Forest Park High and Garrison Junior High School. No. 9-0099 - NO. 9-0100. Friday evenings and Saturday after 1 and Sunday— HU. 6-3037.

NEAR STADIUM — 1601 Montpelier — 2 story brick, 6 room house. Oil heat. Porch front. 466 - 2610.

118 WEST 29TH Street — $20.00 weekly. 4 story. Kitchen and bath. 1st and 3rd floors. 235-6706. PL. 2-7055.

FULTON AVENUE — 4 bedrooms, living room, dining room, panelled kitchen and bath. Newly papered. Storm windows and oil heat. Reasonable rental. Call Friday and Monday. 764-6400.

807 SOUTH PACA Street — 6 rooms and bath. Renovated. $10.00 weekly. SA. 7 - 1460.

NORTHEAST BALTIMORE — 1627 Montpelier Street. Porch — 4 rooms, nice basement, fenced yard. Oil heat. Vacant CH. 3-0022.

1637 NORTH FULTON Avenue — 2 story - 4 rooms - 1 bedroom — all private. Newly decorated $24.00 per week. Ready now. 669-1261.

2315 NORTH CALVERT Street — 6 rooms, porch front, nice and clean. $18.00 weekly. RO. 4 - 6835.

1513 WEST SARATOGA Street — 8 rooms. Coal heat. $15.00 weekly. RO. 4- 6835.

1301 HOMEWOOD AVENUE — 3 rooms, bath. Heat. Good condition. Li. 5- 0862.

1629 McKEAN AVENUE Key — 1041 McKean Avenue. 6 rooms and bath. Recently repaired. Coal heat. $18.00. MO. 4- 2877.

BUY LIKE RENT

3908 CRANSTON AVE.
Beautiful 3 bedroom home in Edmondson Village. Unit kitchen (modern), tile bath, stone porch front. VACANT
LOUIS SINGER
LE. 9-7933 OR. 5-3811

HOUSE FOR RENT
1726 CARSWELL ST.
(nr. Clifton Park)
2 story, 6 rooms, bath, oil furnace. $20 week
LE. 9-2466
Eves. MO. 4-7893

HOUSE FOR RENT
Edmondson Village
1214 WICKLOW RD.
Beautiful 6 rooms, modern tile bath, modern unit kitchen. Semi-club room. Home in beautiful condition.
LE. 9-4342

WELFARE ACCEPTED
1719 Etting St.—6 rooms and bath. $15 wk.
817 Shuter St. (Nr. Broadway and Ashland) — 4 rooms, kitchen and bath. Newly renovated — $10 wk.
1238—Edythe St. (Nr. Monument and Aisquith — 2 story; 8 rooms and bath $11 wk.
PA. 8-0022

2426 W. Baltimore St.
Six rooms & bath. Oil heat. Newly decorated. $22.50 per week call
669-1399

Check All These Fine Features
☆ Unit Kitchens
☆ Club Rooms
☆ Hardwood Floors
☆ Modern Baths
☆ Suburban Neighborhoods
☆ Close to transportation, schools and churches

$150
TOTAL CASH NEEDED FOR MOST HOMES
If you are really seeking a fine, well-built livable home, here is where your search ends. Take the one easy step to security and worthwhile living.
CALL
M. GOLDSEKER
218 W. FRANKLIN ST.
MU. 5-3377

Houses Wanted
Cash for your home in 24 hours. G.I or Non-G.I.
CITY REALTY BROKERS
CEnter 3-6446

WE BUY HOUSES
For Cash
Any Section
Any Condition
Mr. Natt - PA. 8-1125

Real Estate for Sale
$190 DN!
NO SETTLEMENT EXPENSES!
PDWR RM AND SLEEPING: —LOYOLA NORTHWAY: — All modern, aluminum awning in front 6 lovely rms and tile bath, CLUB BASEMENT! VACANT! MOVE IN TODAY! W. Becker, MO. 4-9718.
ROGERS AVE. & LIBERTY RD!
SEMI-DET ALL BRICK: —Includes crystal chandelier, lg. pwdr rm., 6 huge rms and tile bath. WIDOW MUST SELL! OPEN TO ALL OFFERS! W. Becker, MO. 4-9718
WALTER BECKER
FO. 7-3800
Eves. MO. 4-9718

3104 HOWARD PARK AVENUE
Opposite Golf Course
Dutch Colonial cottage in excellent condition, three bedrooms and very extras. $400 down, low monthly payments.
WALTER A. REITER
RI. 4-1010

CALL TODAY! HUNDREDS OF CHOICE RENOVATED HOMES
FROM **$150** DOWN

MOVE IN IMMEDIATELY

FOREST PARK

3920 FAIRVIEW AVENUE
Two story porch front. End of group. First floor: living room, dining room, unit kitchen w/range. Second floor: two bedrooms, tile bath. Clubroom, paneled walls, finished ceiling. Powder room.

NORTHWEST

909 CHAUNCEY AVENUE
Two story porch front. First floor: living room, dining room, kitchen w/range. Second floor: FOUR BEDROOMS and bath. Third floor: has 1 room and bath.

944 POPLAR GROVE ST.
Two story brick corner home. Six rooms and bath. Inclosed porch front. First floor: living room, dining room and kitchen. Second floor: three bedrooms and bath. Fenced in front lawn.

PARK HEIGHTS

2601 SPRINGHILL AVE.
Two story porch front. First floor: Hall, living room, dining room kitchen with range. Second floor: three bedrooms and bath. DOUBLE BRICK GARAGE.

2517 LOYOLA NORTHWAY
Two story porch front. First floor: Living room, dining room, unit kitchen w/range. Second floor: three bedrooms and tile bath. Hot water oil heat. Paneled Clubroom. Storm doors and windows.

4047 W. COLD SPRING LA.
Two story porch front. First floor: hall, living room, dining room, breakfast room, kitchen w/range. Second floor: three bedrooms and bath. Paneled clubroom.

EDMONDSON VILLAGE

4221 ROKEBY ROAD
Two story porch front. CORNER. First floor: living room, dining room, unit kitchen w/range. Second floor: three bedrooms and tile bath.

1204 KEVIN ROAD
Two story porch front. First floor: living room, dining room, unit kitchen with range. Second floor; three bedrooms and tile bath.

519 MT. HOLLY STREET
Modern two story porch front home. First floor: living room, breakfast room, kitchen. Second floor: FOUR lovely bedrooms with bath. Oil heat.

801 WICKLOW ROAD
Two story corner brick home. Patio front porch. Living room, dining room, kitchen. Three bedrooms and tile bath w/shower. Hardwood floors on 1st and 2nd floors. Clubroom, knotty-pine with built-in bar. Tiled floor throughout basement.

810 ALLENDALE STREET
Lovely patio porch front home. First floor: living room, dining room w/modern unit kitchen. Three large bedrooms with ceramic tile bath. Clubroom with built in ceiling lights. Oil Heat.

NORTHEAST

1422 GORSUCH AVENUE
Modern two story stone porch front home. First floor; Hall, living room, dining room, kitchen w/range. Second floor: three bedrooms and bath. Oil Heat.

2613 GUILFORD AVENUE
Modern two story porch front. Three spacious rooms on first floor. Second floor has three daylight, private bedrooms. Porch on second floor.

M. GOLDSEKER
BALTIMORE'S LARGEST SELECTION OF HOMES
218 W. FRANKLIN ST. MU. 5-3377

M. GOLDSEKER
218 W. FRANKLIN ST.
MU. 5-3377
OVER 150 ATTRACTIVE, WELL BUILT, MODERN HOMES TO CHOOSE FROM

Check All These Fine Features
☆ Unit Kitchens
☆ Club Rooms
☆ Hardwood Floors
☆ Modern Baths
☆ Suburban Neighborhoods
☆ Close to transportation, schools and churches

$150
TOTAL CASH NEEDED FOR MOST HOMES
If you are really seeking a fine, well-built livable home, here is where your search ends. Take the one easy step to security and worthwhile living.
CALL
M. GOLDSEKER
218 W. FRANKLIN ST.
MU. 5-3377

ENJOY THE NEW YEAR IN A WARM GAY HOME OF YOUR OWN
FIRST REALTY — Over 100 modern homes for you to choose from.
FIRST REALTY — All homes tastefully redecorated by experts.
FIRST REALTY — Homes in Ashburton, Walbrook, Forest Park, Edmondson Village, Pimlico, Park Lane, Clifton Park. etc.
FIRST REALTY — Our Tour-O-Matic Service at your convenience.
FIRST REALTY — Can give you possession in 3 days.
FIRST REALTY — Homes as low as $100 down payment.
MANY, MANY MORE COMPLETELY REDECORATED AND GUARANTEED
CALL NOW
FIRST REALTY, INC.
3132 W. NORTH AVENUE
WI. 7-1500

1006 MT. HOLLY ST.
Modern 3 bedroom home, tile bath, unit kitchen. Club room. Like New.
MR. RUBIN
HU. 6-2316 after 7 P.M.

VACANT

841 N. AUGUSTA AVE.
Nicest home in Edmondson Village 3 large bedrooms, large living room, dining room and unit kitchen, awnings, storm windows and doors. Move in 1 Day.
LOUIS SINGER
LE. 9-7933 OR. 5-3811

BRICK DUPLEX
W. COLD SPRING LANE
ONLY $300.00 DOWN
1st floor, Liv. Room, Dining room, Mod. Kitchen, 2 Bedrooms mod. bath, 2nd floor 4 rooms and mod bath. Let tenant pay expensed. Call Mr. Pieger.

KEYWORTH AVENUE
$400.00 DOWN
2 apartment brick group. Let rent rem 2nd floor pay expenses. Call Mrs. Levy WI. 4-6336.

EDGECOMBE CIRCLE
ONLY $300.00 DOWN
Brick group home in excellent condition. Loaded with extras. Call Mrs. Levy WI. 4-6336.

Associated FL. 8-1212

GRACEFUL HOME

528 BEAUMONT AVE.
Delightful masonry home with graceful tudor styling. Situated on 18 ft lot, it has 3 bedrooms, tile bath, unit kitchen, living room, and dining room. You need only a modest down payment.
A. M. G., INC.
VE. 7-1401 FL. 8-1223

806 LYNDHURST ST.
This lovely home has a beautiful large living room, dining room, eat in kitchen, three bedrooms, tiled bath, oil heat, full club room with powder room and den garage. Low down payment, call now
MR. PETERS
448-1528 Eves.
WALTER A. REITER
RI. 4-1010

THE MAGIC NUMBER IS
WI. 7-1500
For the most desirable home in the city.
Live in the exclusive
Lake Drive Section
☆ Stone Porch — Lovely Lawns
☆ 6 Large Size Bedrooms and Den
☆ 2 Modern Bathrooms and 1st Floor Powder Room
☆ Wall-To-Wall Carpeting
☆ Spacious Modern Unit Kitchen
☆ Panelled Clubroom
☆ Parquet Hardwood Floors
☆ Oil Hot Water Heating Plant
☆ Convenient To Schools and Transportation
☆ Decorated by Experts In The Latest Decor
ALL THIS CAN BE YOURS FOR A LOW DOWN PAYMENT
CALL NOW FOR A TOUR OF OUR EXCEPTIONAL HOMES
FIRST REALTY, INC.
3132 W. NORTH AVENUE
WI. 7-1500

JAMES CROCKETT, INC.
REALTORS
"Better Homes For Better Living"
We Multiple List
1920 W. NORTH AVE.
728-0666 WI. 5-5053

EDMONDSON VILLAGE
1001 KEVIN ROAD
Corner large living room, dining room, unit kitchen, 3 bedrooms, tile bath.
1103 KEVIN ROAD
3 large bedrooms, tile bath, living room, dining room, unit kitchen, full club room with extra bath and kitchen.
4271 ROKEBY ROAD
Club room, extra flush, 3 bedrooms, living room, dining room unit kitchen.
900 WILDWOOD PKY.
Corner, 3 bedrooms, hardwood floors, full club room, unit kitchen, living room, dining room, unit kitchen.
BROOKS TERRACE
New Bungalow—2 bedrooms unit kitchen, living room, many extras.
4017 GRANTLEY RD.
3 story brick row with large living room, dining room, unit kitchen, partial club room, 3 bedrooms.
2708 ROSEDALE ST.
Compact 3 bedroom home, living room, dining room, unit kitchen, 1 bedroom, ample closet space.
AVOID AGENTS — See 6 room, brick row, 1½ baths, wall to wall carpeting and drapes. $9,500.00 plus $90.00 ground rent. Ashburton 3000 Granley Road. MO. 4-2600.
SHIRLEY AVENUE, 2500 block — Large cottage, 3 baths, 3 bedrooms, spacious lot. $7,000.00 ground rent - $90.00. RO. 4 - 7948.

1303 GLENWOOD ROAD
3 bedrooms, tile bath, unit kitchen, large living room, dining room, club room, extra flush, many extras.
1411 KITMORE ROAD
Excellent condition 3 bedroom home, large living room, dining room, unit kitchen.
1349 STONEWOOD RD.
2 story brick row, wall to wall carpeting on living and dining room floors, unit kitchen, excellent condition, 3 bedrooms.
1230 WINSTON AVE.
2 story end of group, hardwood floors, 3 bedrooms, built - in furniture, large living room, dining room and unit kitchen.
MORGAN COLLEGE
4913 HERRING RUN DRIVE
2 story brick detached cottage 3 bedrooms, family size kitchen, large dining room, Florida Room, Club room, extra flush.
5310 MIDWOOD ROAD
2 story semi - detached brick home with 3 bedrooms, tile bath, large living room, dining room, unit kitchen, and club room.
1558 STONEWOOD RD.
3 bedrooms, living room, dining room, unit kitchen, partial club room.
1044 HEATHFIELD RD
4 bedrooms, 1½ baths, living room, dining room, unit kitchen, pantry, utility.
SEMI - DETACHED — 3 bedroom home, Club basement. Carpet and drapes. Attractive and in excellent condition. Call Li. 5-0598.
REISTERSTOWN ROAD area. 7 room house. Oil heat. Finished clubroom. Li. 5-0598.

Real Estate for Sale | Real Estate for Sale | Real Estate for Sale | Real Estate for Sale | Real Estate for Sale 47 | Real Estate For Sale 47

Evenings
Clarence Mitchell III
669-6588

VA
APPROVED SALES AND MANAGEMENT BROKERS

MITCHELL-JOHNSON
REALTY CO., INC.
OFFICE-1239 DRUID HILL AVE.-LA. 3-4222
OFFICE OPEN SUN. 2-5 P.M.

☆ Air-Conditioned
☆ 10 Sales Agents office Facilities To serve you
☆ Efficient Property Management

Evenings
Preston T. Johnson, Jr.
367-4751

"Service and Satisfaction go Hand-in-Hand"

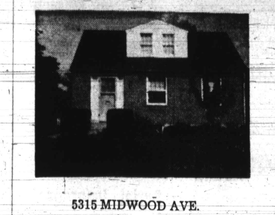

5315 MIDWOOD AVE.
ALAMEDA
1½-story Cape Cod, 3 bedrooms, living room, unit kitchen, partial club basement with bar, FHA $450 Down; VA No Money Down. Payments $72.95 month plus expenses.

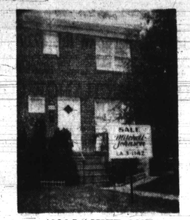

4806 LANIER AVE.
PIMLICO
Semi-detached 3 bedrm. home. 1st fl.: liv. rm., din. rm., kit., and powder rm. Must be seen to be appreciated.

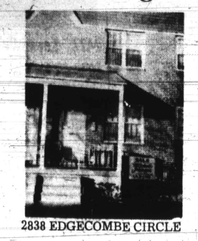

2838 EDGECOMBE CIRCLE
PIMLICO
Brick row, 5 rooms and 1½ baths Knotty pine club basement, hardwood floors, SPOTLESS $7,950.00 G. R. $90.

5407 LOTHIAN ROAD
NORTHWOOD
2 story, semidetached Brick, 6 rooms, and bath. Storm windows and doors, $10,900 G. R. $108.

3123 JEFFLAND
RUTHERFORD HEIGHTS
1 story Rancher, 3 bedrm., modern unit kit., dining area, beautiful club rm. with built-in bar. Large lot 65x150. Just minutes from the city with low, low county taxes. Priced at only $13,500. G.R. $180.

4121 WOODHAVEN ROAD
WINDSOR HILLS
1st fl.: 3 rooms and bath. 2nd fl.: 3 rooms and bath. Duplex, separate meters, hardwood floors. A real bargain.
$7,950 G.R. $90.

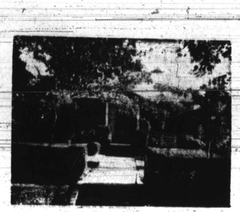

4017 RIDGEWOOD AVE.
FOREST PARK
8 rooms, 1½ story stucco duplex. Situated on large lot. Beautifully shrubbed with fish pond in yard. 2-car garage. Clean as a pin. Other extras too numerous to mention.

2539 W. LAFAYETTE AVE.
WEST BALTIMORE
6 rooms, bath, piped for duplex. Partial club rm., clean as a pin. Call now for appointment.

5522 BELLE AVENUE
HOWARD PARK
Semi-detached brick, 6 rooms, 1½ baths, full club basement. Many extras SPOTLESS VA — NO MONEY DOWN — FHA $450. down.

6209 PLYMOUTH ROAD
HAMILTON PARK
Brick, 2 story, semi-detached, 6 rooms and bath, Hardwood floors, semi-club basement, Large lot Excellent buy at $9,500. G. R. $108.

SALESMEN WANTED—MEN-WOMEN
JOIN OUR STAFF OF YOUNG, ENERGETIC SALES REPRESENTATIVES
REPORT ANY SAT. BETWEEN 12 AND 2 AT OFFICE

OVER 100 OTHERS TO SELECT FROM In All Sections of City and Surrounding Counties.

H. WILLIAMSON
REALTY CO., REALTORS
Presents

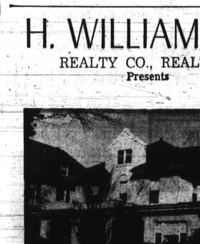

3500 POWHATAN AVENUE
Beautiful detached Stucco cottage. 5 completely modern Apts. Sep entrances and meters. Multiple dwelling license, very good condition. A tremendous investment. This one must be seen. Ashburton.

4404 WAKEFIELD ROAD
Detached Stucco. Natural fireplace, large eat-in kitchen, powder room on 1st flr. 3 bedrooms and tile bath. Knotty Pine club cellar with bar.
ONLY $450 DOWN

4907 BELLE AVENUE
Modern Semi - detached brick home with spacious rooms, picture window, mod. L shaped unit kitchen, powder room on 1st flr. 3 good size bedrooms and full bath club room on large lot. Only $450.00 down.

3818 BOWERS AVENUE
Modern brick semi-detached only 10 years old. 3 bedrooms, 1½ baths. Immaculate condition. Only $6950 and $120 G.R. $400 down.

3800 NORFOLK AVENUE
Lovely corner property, excellent condition. All painted walls, unit kitchen, 4 bedrooms, partial finished basement. 2-car garage. Only $9450.00 and $96 G.R. $350 down.

V.A., F.H.A., Conventional Financing Available
MANY OTHER CHOICE SELECTIONS
1941 W. NORTH AVENUE
Evenings and Weekends FO. 7-9281

669-2050
LIBERTY ROAD, area — Belleville Avenue. 10 year old brick semi - detached, unit kitchen, tile bath, beautiful clubroom. $9,250.00, ground rent - $120.00. $350.00 down. RO. 4 - 7948.

COLDSPRING LANE, 2500 block — Model home condition. Unit kitchen, tile bath. 3 bedrooms, beautiful clubroom. $9,250.00, 7,500.00 ground rent - $90.00 - $350.00 down. RO. 4-7948.

J. L. MANN & CO.
FOR INFORMATION ABOUT HOMES WITH NO MONEY DOWN
Homes where the owner will help pay all settlement fees, and FHA repossessed homes; call Mr. Hughes. LD. 2-6466 or VA. 5-3718.

NORTHWOOD
$350 down F.H.A. $80.62 Mo. Buy now, lease next September, save over $1,000 by buying now, lovely nine-room colonial, three bedrooms, brick home with large living room, separate dining room, modern kitchen, knotty pine club room with complete recreation facilities, 1½ baths, insulated and completely storm equipped. Lease located opposite beautiful Alameda Park near school and shopping center. Call Mr. Hughes. LD. 2-6466 or VA. 5-3718.

BRICK & DETACHED
Owner asking $13,750 plus $108 g.r. Four bedrooms, living room, dining room, unit kitchen, tile bath, 1-family house. 1st floor livingroom with natural fireplace, diningrm, kitchen, 2 bedrooms and modern tile bath. 2nd floor 3 bedrooms, kitchen and bath. 1-family house. 1st floor livingroom with natural fireplace, diningrm, kitchen, 2 bedrooms and modern tile bath. 2nd floor 3 bedrooms, kitchen and bath. Hot water oil heat. Automatic hot water heater. Lovely large lot. Completely redecorated inside and out. $10,750 - GR $120.

J. L. MANN & CO.
CALL MRS. COPELAND
566-6512

PARKS HGTS. DUPLEX
PIMLICO RD.—Brk. Exc. cond. 1st floor-hall, liv. rm. bdrm. tile powder rm. (new cost $1500) unit kit. 2nd floor—liv. rm., bdrm., unit kit. basement bath, new, oil, brk. front porch and steps with railing (cost $1100), newly painted inside; new h.w. heater. Many extras. 944-6232.

NORTHWOOD
1307 SILVERTHORN RD. — Brk. Exc. cond. 6 rms., tile bath, clubrm., tile floors, attached garage, covered frt. porch, draperies, carpeting.

FOREST PARK
DORCHESTER RD. — (Cor. Citadale) 1½ Bung. 6 rms., bath, electric refrig. real fine burning fireplace. ½ block to bus.

EDMONDSON VILLAGE
1232 SEMINOLE AVE. — Brick (semi) 6 rms. 2 rms. tile bath, clubrm., storm doors storm windows. Exc. cond. V.A. 4½% mtge. can be assumed.

HOWARD PARK
4409 BELLE AVE. — Cott. near Forest Pk. H.S., 4 rms.; 2 baths, powder room, h.w. oil ht. full house power, built in bar, attic.

ASHBURTON
3111 SEQUOIA AVE.—Brick Exc. cond., 6 rms. unit kitchen, pantry, paneled clubrm h.w. oil ht., powder rm., cornices, drapes, mirror over fireplace.

E. A. CLARK CO. Realtor
WE MULTIPLE LIST
944-6262 WK. DAYS 944-2266

REISTERSTOWN RD., Nr. Virginia Ave. stone porch front 6 large rooms, bdwd. flr., kit. cabinets, tile bath, wash trays, toilet in basement, A-1 condition—h.w., oil ht. A truly nice home for you.
KLEIN BROS.
1711 Eastern Ave.
EA. 7-2814

CHAMPION OFFERS:
FROM $300 DOWN

4023 KATHLAND AVENUE
FOREST PARK. 2 story freshly painted sandalwood shingled cottage arranged as duplex or can be used as 5 bedroom, 2 bath, 1-family house. 1st floor livingroom with natural fireplace, diningrm, kitchen, 2 bedrooms and modern tile bath. 2nd floor 3 bedrooms, kitchen and bath. Hot water oil heat. Automatic hot water heater. Lovely large lot. Completely redecorated inside and out. $10,750 - GR $120.

3915 BATEMAN AVENUE
WINDSOR HILLS. Beautiful freshly painted beige cottage. 4 bedrooms, hall, livingrm, diningrm, new modern type kitchen and bath. Hot water oil heat. Automatic hot water heater. Hardwood floors. Completely redecorated $9,450 - GR $120.

804 WICKLOW ROAD
EDMONDSON VILLAGE. Modern covered porch front. Beautiful KNOTTY PINE CLUB CELLAR. 3 bedrooms, livingrm, diningrm very modern kitchen. Newly sanded hardwood floors. Forced air gas heat. Auto. hot water heater. Completely redecorated.

2914 DUPONT AVENUE
PIMLICO. Beautiful white asbestos shingled 3 -bedroom cottage. 1st floor den, living room with real fireplace, dining room and exceptionally modern unit kitchen. Unfinished attic. Hot water oil heat. Automatic hot water heater. Now being redecorated $9,950 - GR $120.

CHAMPION REALTY
FO.