Crownsville patients served, given gifts

A traditional Thanksgiving dinner was served to a group of Crownsville State Hospital patients at Perkins Square Baptist Church last Wednesday.

After the dinner a program was given with a talk by the Rev. Glenn Clulow, Ames Methodist Church of Pikesville.

Some of the patients participated in the program, sponsored by a group of volunteer workers.

Each of the patients received gifts. The group of volunteer ladies go to Crownsville every Wednesday to work with the patients They contact relatives for them, assist in letter-writing and generally let them know that somebody cares.

The volunteer group includes Mesdames Manning E. Clagett, Clayton Barrow, Sidney Daniels Montague J. J Brackett, Junius Logan, Streeter, Glenn Clulow, Philip R. McGinn, Spencer G. Dobson, Sidney Rowlett and George A. Straughn.

Plans are under way for a Christmas party.

Register to vote now. you are registered amd have moved, list your new address on your registration. Place — Supervisors of Elections, People's Court Bldg., Fayette and Gay Sts. Hours — Monday through Wednesday and on Fridays, 9 a.m. to 4 p.m.

"I'M GLAD YOU WON," wrote Larry F. Cottman, 9, to President Johnson on the day following his landslide victory, Nov. 3. In the letter the young fourth grade student at John H. Murphy Elementary School (119) at Gilmor and Mosher Sts., enclosed a small sketching of the Chief Executive, drawn from a newspaper photograph. Son of Rev. and Mrs. Herman (Edith) Cottman, 1137 N. Gilmor St., Larry displays the reply he received from the President.

HARLEM
GILMOR STREET at EDMONDSON AVE. Wi. 7-7838
NOW PLAYING—Last Day Tues., Dec. 8
METRO-GOLDWYN-MAYER ... A MARTIN RITT PRODUCTION ... PAUL NEWMAN
as a man who lives and loves by violence!
It was the greatest crime that man can do woman. But did she loathe him . . . love him . . . or use him as a license for murder?
LAURENCE HARVEY, CLAIRE BLOOM, EDWARD G. ROBINSON,
THE OUTRAGE
Plus 2nd Big Hit
Some Student Body!
Nancy Kwan Tamahine
Cinemascope and Metrocolor

"Quickly Jeeves!
...the Seidlitz Powders"
Good man Jeeves . . . quick to respond to his master's urgent need with GARFIELD'S SEIDLITZ POWDERS. Been doing it for years and years. Ever since the young master arrived—home "blotto" from the Military Ball and had to arise at six to ride to the hounds. GARFIELD'S SEIDLITZ POWDERS had him fit as a fiddle in no time at all.
If Jeeves isn't around on the next morning after" mix GARFIELD'S SEIDLITZ POWDERS yourself. simple, once you get the hang of it. Relieves acid indigestion, upset stomach and overindulgence in eating and drinking, quickly, more effectively.
Garfield's Seidlitz Powders
At all drug stores
Drinking ANTACID Powders

From the best-selling novel comes the story that lays bare the velvet-plush jungle of Youngblood Hawke . . . who climbed all the way from a Kentucky shack to a Fifth Avenue penthouse. He was young and crude . . . some kind of country-boy joke . . . but a woman could feel him across a room.
A DELMER DAVES Production
YOUNGBLOOD HAWKE

Herman Wouk's Youngblood Hawke
Screen Play by Delmer Daves
Based on the Novel by HERMAN WOUK Starring JAMES FRANCISCUS · SUZANNE PLESHETTE · GENEVIEVE PAGE Also Starring EVA GABOR · MARY ASTOR
LEE BOWMAN · EDWARD ANDREWS · DON POREER · MILDRED DUNNOCK · KENT SMITH · JOHN DEHNER · JOHN EMERY
Music by ALEX NORTH Produced by the Screen Gems Unit Directed by ALBERT MARUS PRESENTED BY WARNER BROS.
ROYAL NOW • 2nd HIT—FRED MacMURRAY, POLLY BERGEN "KISSES FOR MY PRESIDENT"

In-law troubles lead to divorces

His wife's family, including a sister - in - law and her friend, who moved into his home, not only strained the budget, but severed his marital ties according to Irving L. Brown of 742 Reservoir St.

Mr. Brown, who won a divorce from Mrs. Shirley J. Brown, now of 1428 N. Luzerne, said that his wife spent more than they could afford on the family when it included just in - laws. But when his sister - in - law's boy friend came to live with them, that was the straw that broke the camel's back.

Mr. and Mrs. Brown were married on Nov. 29, 1959, the husband testified. They are parents of three children.

They separated on Sept. 1, 1962. The children are with Mrs. Brown. Mr. Brown told the court that he is willing for the children to remain with the mother at the present time, but not permanently.

He complained that when he visits his children he finds them untidy and unkempt. This, re says, despite the fact that he buys clothes and shoes for them in addition to paying the money for their support through the Probation Department.

He added, that while he has nothing to do with it, he doesn't feel that his wife should keep his stepdaughter out of school.

With the granting of the divorce to him, he agreed to provide $28 per week for the support of the children.

IN-LAW PROLEMS were also the basis for the ending of her marriage to Leon E. Hill, according to Mrs. Alice M. Hill of 813 Leadenhall St.

Mrs. Hill testified that their marriage lasted only from June to December of 1957.

She said that she and her husband lived with his parents, his two sisters and his brother. She didn't, she husband arrived, with her mother - in - law.

On Dec. 18, 1957, she said, she went to visit her own mother. She had been with her mother for a couple of hours, she said, when her husband arrived, with he clothes which he dumped in the hall. He told her, said Mrs. Hill that since she loved her mother so much, she could stay with her ...that he didn't want her any more.

With the divorce, Mrs. Hill had her maiden name, Alice Margurette Dempsey, restored.

A DIVORCE also went to Mrs. Emma Jackson of 3104 Gwynns Falls Parkway from Theodore Jackson of 2439 E. Hoffman Street.

Mrs. Jackson said that her husband deserted her without cause. They were married on January 4, 1927 and separated on Nov. 12, 1950.

Health Dept. is offering rabies shots

The Department of Health upon recommendation of the Board of Health of Baltimore County is sponsoring a Rabies Vaccination Clinic for Dogs. Shots are $1.00 each.

The clinic will be held on Friday Dec. 4, between 6:00 m. and 8:00 p.m. and on Sunday, Dec. 6, from 1:30 p. m. to 4:00 p.m. This Rabies Vaccination Clinic is being held with the cooperation of the Maryland State Department of Health and the Baltimore County Veterinary Medical Association. The clinic will be located at the Arbutus Volunteer Fire Station in Arbutus, Maryland at Southwestern Boulevard just west of the beltway.

According to Norman W. Lauenstein, member of the Board of Health of Baltimore County, the clinic is being held as a result of rabies occurring in three species of wild animals in communities nearby. Consequently, public health authorities recommend that all dogs be vaccinated against rabies as a preventive measure for the protection of pets and owners, and for the well-being of the community.

Dogs four months of age and over should be vaccinated against rabies. Rabies vaccination is routinely offered by veterinarians. When a rabies out-break occurs, low-cost, selfsupporting rabies vaccination clinics are made posible through the cooperation and support of local veterinarians with public health personnel.

Once rabies develops in an animal, it will invariably die. Before death, rabid animals are capable of becoming quite aggressive, and may jeopardize human health. However, rabies vaccination offers excellent protection against development of the disease.

Individuals are urged to take their dos to their veterinarians for vaccination or to the Rabies Vaccination Clinics being held at the Arbutus Volunteer Fire Station. These are the only Rabies Vaccination Clinics currently being planned for Baltimore County.

APOLLO
Harford & Central Ave.
TODAY & SAT. DEC. 4 & 5
SOPHIA LOREN THE FALL OF THE ROMAN EMPIRE
2ND BIG HIT "YOUNG SWINGERS"
SUN.-MON.-TUES. DEC. 6-7-8
Richard Burton Ava Gardner Deborah Kerr Sue Lyon THE NIGHT OF THE IGUANA
2ND BIG HIT "LOOKING FOR LOVE"
CAPITOL
Baltimore & Gilmor Sts.
TODAY & SAT. DEC. 4 & 5
SOPHIA LOREN THE FALL OF THE ROMAN EMPIRE
2ND BIG HIT "POLICE NURSE"
SUN.-MON.-TUES. DEC. 6-7-8
Richard Burton Ava Gardner Deborah Kerr Sue Lyon THE NIGHT OF THE IGUANA
2nd Big Hit "LOOKING FOR LOVE"

Howard County News

By RUTH S. JAMES

(She is your regular Columnist)

The Rev. and Mrs. Samuel Moore (she is your regular columnist) are in Texas at the bedside of their son Charles, who was injured in an automobile accident. Our prayers are with them.

Cynthia and Valerie Moore are guests of Mrs. Anna Brown of Elkridge.

The Rev. Leonard Moore is filling the pulpit at Unity Baptist Church of Elkridge while his brother is away. Unity will hold its Sunday School Rally at 3:30 p.m. Sunday.

The pastor, choir and members will visit Andover Methodist Church, 8 p.m. Sunday.

The Rev. Arble D. Webb and congregation of First Baptist Church of Guilford will serve Sunday at St. Mark's Methodist at Dorsey.

Asbury Methodist Church will have the Rev. G. R. Grant of Southern Baptist Church, as speaker Sunday at the church school hour. Mrs. Alice Brown, 91, will be honored as the oldest member.

THE BAHA'I of Howard County will join Thursday with that of Prince Georges in observance of Human Rights Day.

The meeting will be in the public community room at the Capital Heights Shopping Center, Route 450, just off the Washington-Baltimore Parkway. The public is invited.

Community Baptist Church of Waterloo reports a successful barbeque for the NAACP. Henry Muzon and sons. The Rev. John Dean is William Brown were sponsors. The Rev. John Dean is pastor.

Harriet Tubman High School PTA is giving Christmas baskets to the needy again this year .Help make this project successful as you have previously.

Guilford Girl Scouts are talking about their experiences in Exercise Linda at Glenelg High School recently. Mrs. Sedonia Blackwell, leader of Cadette Troop 579, directed the activities.

Forty girls took part, including Katherine Woods, Kaye Craft, Jacqueline Exum Cynthia Moore, Janis Holland, and Patricia Moore.

HAPPY BIRTHDAY to Mrs. Agnes Allen and little Janice Thorne.

Recent visitors at Harriet Tubman were James Mott, James Wilson, and Charlie Joyner, all Maryland State students.

Their advice to students: read, study and make the most of your opportunities NOW

Which English holiday greeting is older...the first Christmas Card or Gordon's Gin?
Gordon's Gin was an English holiday greeting 74 years before Mr. J. C. Horsley designed the first Christmas card. The Gordon's you drink today harks back to Alexander Gordon's original 1769 formula, for one doesn't tamper with a good thing ...especially when it is the biggest seller in England, America, the world. This year send cards, serve and give Gordon's London Dry Gin.
$9.49 1/2 Gallon
PRODUCT OF U. S. A. DISTILLED LONDON DRY GIN. 100% NEUTRAL SPIRITS DISTILLED FROM GRAIN. 90 PROOF. GORDON'S DRY GIN CO., LTD., LINDEN, N. J.

TICKETS NOW AT THE REGENT for the STANTON'S Holiday Revue
REDD FOXX • JERRY BUTLER • MARY WELLS 2 Days Only DEC. 20, 21

"Your concept of love is vile and sinful!"
JOSEPH E. LEVINE presents SUSAN HAYWARD BETTE DAVIS
WHERE LOVE HAS GONE
"It's sure obvious! It's gone wild!"
"You couldn't stand your daughter stealing your lover!"
PLUS 2ND MG HIT
CARROLL BAKER
ONLY ONE GIRL—
WITH FIVE LUSTY, LONGING MEN!
STATION SIX SAHARA
RELEASED BY ALLIED ARTISTS
The 2 Best Shows On The Avenue At Our Regular Low Prices
HELD OVER!
REGENT
1627 PA. AVE. LA. 3-0624

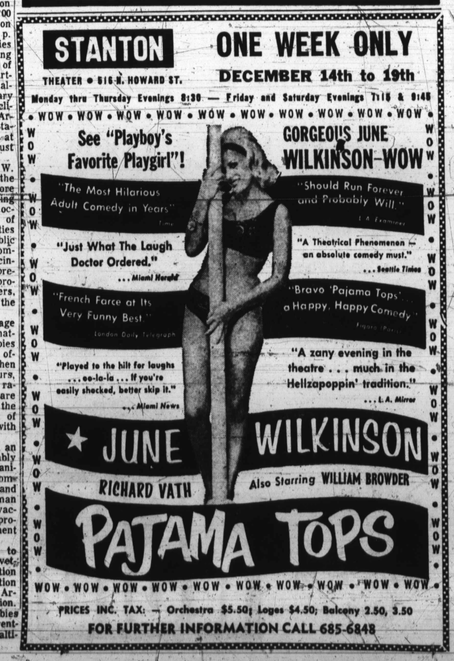

STANTON
THEATER • 816 N. HOWARD ST.
ONE WEEK ONLY
DECEMBER 14th to 19th
Monday thru Thursday Evenings 8:30 — Friday and Saturday Evenings 7:15 & 9:40
See "Playboy's Favorite Playgirl"!
"The Most Hilarious Adult Comedy in Years" Time
"Just What The Laugh Doctor Ordered." ...Miami Herald
"French Farce at its Very Funny Best" London Daily Telegraph
"Played to the hilt for laughs ...oo-la-la ... If you're easily shocked, better skip it." ...Miami News
GORGEOUS JUNE WILKINSON-WOW
"Should Run Forever and Probably Will." L.A. Examiner
"A Theatrical Phenomenon — an absolute comedy must." ...Seattle Times
"Bravo 'Pajama Tops' a Happy, Happy Comedy." Esquire
"A zany evening in the theatre . . . much in the Hellzapoppin' tradition." ...L.A. Mirror
★ JUNE WILKINSON
RICHARD VATH
Also Starring WILLIAM BROWDER
PAJAMA TOPS
PRICES INC. TAX: — Orchestra $5.50; Loges $4.50; Balcony 2.50, 3.50
FOR FURTHER INFORMATION CALL 685-6848

WEEK IN SPORTS

Basketball

AMONG THE PROS

NBA PERFORMANCE

Player and Club	G	Pts.	Avg.
Chamberlain, Phil.	13	506	38.9
S. Jones, Bos.	18	436	24.2
Bellamy, Balto.	18	416	23.1
Baylor, L. A.	16	398	24.9
Johnson, Balto.	18	375	20.8
Robertson, Cinn.	14	366	26.1
Greer, Phila.	16	326	20.4
Scott, Det.	14	224	16.0
Greer, N. Y.	16	279	17.4
Featy, St. L.	16	269	16.8
Surhound, S. F.	15	255	17.0
Embry, Cinn.	18	255	14.2
Stiles, S. F.	18	252	14.0
Russell, Bos.	19	238	12.5
Barnett, Los. A.	16	230	14.4
Harding, Det.	18	223	12.4
Rodgers, Phila.	17	207	12.2
Walker, Det.	16	206	12.9
Sanders, Bos.	18	201	11.2
Wilkens, Sea.	16	201	12.6
Jackson, Phila.	12	184	15.3
Maulis, Bos.	17	179	10.5
Boozer, N. Y.	14	178	12.7
J. Green, N. Y.	13	167	12.8
K. Johnson, Bos.	18	167	9.3
Bridges, Det.	16	151	9.4
Barnes, N. Y.	10	145	14.5
Hawkins, Cinn.	18	133	7.4
Ellis, Det.	16	132	8.2
Barnhill, St. L.	16	122	7.6
Hightower, S. F.	18	114	6.3
Thompson, Bos.	17	81	4.8
Wiley, L. A.	16	78	4.9
S. Green, Balto.	17	78	4.6
Caldwell, Det.	11	72	6.5
Vaughn, St. L.	17	71	4.2
W. Jones, Balto.	15	61	4.1
Wagner, Phila.	13	48	3.7
Butler, Balto.	11	40	3.6
Hazzard, L. A.	10	39	3.9
Thacker, Cinn.	9	17	1.9
Hurley, Balto.	11	13	1.2
Wilson, Cinn.	6	16	2.7
McGill, St. L.	3	5	1.7
L. Jones, Phila.	8	14	1.8
Hoover, N. Y.	11	14	1.3
W. Jones, Det.	3	6	2.0

NBA SCHEDULE
(*Denotes doubleheader)

Friday
St. Louis at Baltimore
Boston at San Francisco
Detroit at Philadelphia
Los Angeles at Cincinnati

Saturday
*Balto., vs. Phila., at Detroit
*New York at Detroit
Boston at San Francisco

Sunday
Balto., vs. Cincy. at Columbus
New York at St. Louis
Phila., vs. Los Angeles at Minneapolis

ON COLLEGE FRONT
GAMES THIS WEEK

Friday
Hampton at Morgan
Maryland State at Hofstra
J. C. Smith at Union
GIT at Atlanta, Ga.
Grambling tournament

Saturday
Bridgeport at Md. State
Union at Morgan
Elizabeth City at Delaware
Tuskegee at Talladega
Otterbein at Central State
GIT at Atlanta, Ga.

Monday
Mansfield at Delaware State

Football

AMONG THE PROS

NATIONAL LEAGUE SCHEDULE

Saturday
Green Bay at Chicago

Sunday
Detroit at Baltimore
Cleveland at St. Louis
Dallas at Philadelphia
Los Angeles at San Francisco
Minnesota at New York
Pittsburgh at Washington

AMERICAN LEAGUE SCHEDULE

Sunday
Boston at Kansas City
New York at San Diego
Buffalo at Oakland

ON COLLEGE FRONT

Saturday Night
Orange Blossom Classic at Miami

Hockey

AMONG THE PROS

GAMES THIS WEEK

Friday
Baltimore at Springfield

Saturday
Quebec at Baltimore

Swimming

ON COLLEGE FRONT
THE WEEK'S SCHEDULE

Tuesday
Morgan at Gallaudet

Saturday
St. Peters at Morgan

MARYLAND IMPORTED CARS WILL PAY YOU $5.00 To demonstrate our new 1965 Station Wagon, simply come in and let our salesman show you our Station Wagons, and then buy any new Station Wagon from any dealer between the time you see our salesman and Dec. 31, 1964; bring in your sales invoice and our salesman's card, and we'll hand you $5.00. It's not because we're generous. It's just that if you're about to buy a Station Wagon, it's worth $5.00 to us for the chance to talk to you. We're pretty confident that we have something better than anyone else. Of course you get $5.00 when you buy from us. Just ask for it.
MARYLAND IMPORTED CARS, INC.
ALL DAY DEMONSTRATION WITH NO OBLIGATION
1212 EAST TWENTY-FIFTH STREET TUXEDO 4-7616

CLIP & SAVE!
TV SERVICE $2
MUNTZ OLYMPIC, EMERSON ADMIRAL, RCA, ABC TELEVISION CO.
LE.9-6706 IF NO ANSWER PL. 2-3440
Credit Terms Arranged 1735 Aisquith St.
TV SERVICE WITH THIS AD-$1.00

AUTO—TRUCK INSURANCE
SR-22 JR-11 UCJ-1
LOW CITY RATES
EVEN LOWER RATES IN THE COUNTY
EASY PAYMENTS
ALLAN GIVNER INSURANCE AGENCY, INC.
452 E. 28th ST. Cor. Greenmount Ave.
PLENTY OF PARKING SPACE
Phone: BE. 5-2456 Nights: 484-0152

SUPERIOR OIL & FUEL SALES & SERVICE
FAMILIES RELY ON SUPERIOR FUEL OIL TO KEEP THEM WARM & COMFORTABLE
FUEL OIL - KEROSENE - COAL
OIL BURNERS - SALES & SERVICE
OIL FURNACES CLEANED & REPAIRED
LAfayette 3-2404
Nights - Sundays & Holidays - Call OLdfield 3-5418 1201 N. GILMOR

AUTOMATIC TRANSMISSION TROUBLES?
TRANSMISSION TUNE UP TIME BAND & LINKAGE ADJUSTED ALL CARS 5.95 $5.00 VALUE
CREST Automatic Transmission Service
4020 REISTERSTOWN RD. LI. 2-2638
Daily 8 a.m. - 5:30 p.m. - Sat. 8-1 p.m.

WANTED
PHOTO ENGRAVERS
LINOTYPE OPERATORS.
MAKE-UP & FLOORMEN
JOURNEYMEN PREFERRED
• 37½ HOUR WEEK
• VACATION WITH PAY
• GROUP INSURANCE
APPLY — Personnel Dept.
AFRO-AMERICAN CO.
628 N. EUTAW ST. BALTO. 1, MD.

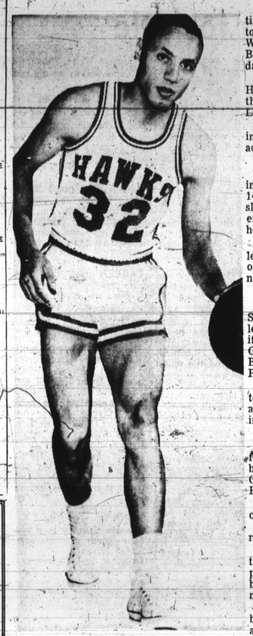

LEN WILKENS

Hawks ace blocks Bullets

Captain Walt Bellamy and his Baltimore Bullets begin what they hope to be a drive on second place in the Western Division of the National Basketball Association tonight (Friday) in Civic Center.

The Bullets take on the St. Louis Hawks, who long have been one of the major contenders along with the Los Angeles Lakers, for the NBA championship. And looming large on the St. Louis picture is backcourt ace Len Wilkens.

• • •

WILKENS, now in his fifth season in the pro circuit, is hitting for a 14-point per game average after a slow start. The slight left-handed veteran is the Hawks' quarterback, but he also is a dangerous shooter.

The 27-year-old Providence College All-American leads a contingent of 8 tan athletes in the lineup of tonight's visiting squad.

• • •

OTHERS ARE Zelmo Beaty, a 6-9 Sharpshooter from Prairie View College; Bill Bridges of Kansas University, John Barnhill of Tennessee State, Charlie Vaughn of Southern Illinois, Billy McGill of Utah, and rookies Paul Silas and Jim Tresvant.

Beaty, aside from being the club's top rebounder, had totalled 340 points and was among the leading scorers in the league through last weekend.

• • •

THE BULLETS, just returned from a trip to the West Coast, will be counting on the usually reliable Gus Johnson, Bellamy and veterans Bailey Howell and Don Ohl.

In addition to pacing the home club in scoring Bellamy and Johnson and sixth in the NBA rebounding department.

But while Baltimore fans are enthusiastic over the Bullets' scoring performance, Civic Center eyes will be focussed on young Wally Jones tonight, as well as on the big shooters.

The flashy freshman backcourt busybody is rapidly gaining stature as one of the most exciting competitors in the loop . . . LACY

'Best' Globetrotter 5 on bill with Bullets

The Baltimore Bullets have announced a doubleheader which will send the Harlem Globetrotters against the Washington Generals and the surging Baltimore Bullets against the Detroit Pistons at the Civic Center on Saturday Dec. 19.

game will start at 7 p.m. The Globetrotter-General game will start at 7 p.m., and be followed at 9 p.m., by the Bullet contest.

The world famous Trotters, who have thrilled millions of fans with their clowning antics as well as their great natural basketball ability, have assembled what owner Abe Saperstein calls "the greatest club in our history," this season.

• • •

HEADING THE Globetrotter stars are such names as Meadowlark Lemon, the irrepressible "clown prince of basketball," 6-2 Bobby Joe Mason, a former Bradley University All-American, 6-8 American Basketball League star, and 6-4 Hallie Bryant, former University of Indiana star and a college teammate of the Bullet's Walt Bellamy.

Veteran basketball men say that these key men, along with 6-5 former Bradley star Tim Robinson, 7-0 Slim Garner, 6-4 Grady McCullom, and 6-1 Fred Neal make Saperstein's team the strongest playing basketball outside of the National Basketball Association.

Different roads

NEW YORK (UPI) — Outfielder Tommy Davis of the Los Angeles Dodgers and Len Wilkens, the St. Louis Hawks backcrt whiz, were high school basketball teammates at Boys High in Brooklyn, N.Y.

Cage rules session at Loyola Monday

The annual rules interpretation meeting of the Central-Maryland District of the International Association of Approved Basketball officials will be held Monday at 7:30 p.m. at Loyola High School.

All area coaches and players are invited. Particular emphasis will be placed on recent rules changes, including the already-controversial edict concerning behavior of coaches.

Frank Taneyhill will conduct the demonstrations.

Prior to the meeting, Dave Kaufman, a prominent official until his retirement several years ago, will be honored with a lifetime membership in IAABO.

THIS MAN IS WANTED

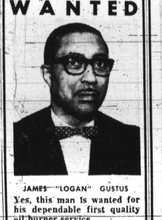

JAMES "LOGAN" GUSTUS
Yes, this man is wanted for his dependable first quality oil burner service.
G. M. FUEL OIL CO.
Watch Dog Service
$14.40 per 100 gallons
Expert Burner Service
24 Hour Service
CALL HIM TODAY
728-0361 523-4300
G.M. Lets You Keep Money In Your Pocket. Why Spend More When You Can't Buy Better?

A HOLIDAY TREAT
MORGAN ALUMNI NIGHT AT THE BALTIMORE CIVIC CENTER
BALTIMORE Bullets
BULLETS CELTICS
DEC. 30, 1964
SPONSORED by the MORGAN ALUMNI
$4 TICKETS ARE BEING SOLD FOR $3
To order tickets, please send your check and the number of tickets you desire to the Alumni Office, Morgan State College, Baltimore, Maryland 21212, or call the following numbers:
CL. 4-6870, Ext. 357 (Daily from 9 a.m. to 5 p.m.); 367-8683 (Daily after 6 p.m.); RI. 7-3475 (Daily after 6 p.m.); LA. 3-0269 (Daily after 6 p.m.); DI. 2-7412 (Daily after 6 p.m.)

Both Chuvalo, Patterson predict victory Jan. 29

NEW YORK (UPI — Black - haired George Chuvalo announced early this week that he would knock out Floyd Patterson at Madison Square Garden on Jan. 29, and claim the World Boxing Association's (WBA) heavyweight championship.

Chuvalo of Toronto, said he would claim the vacant WBA title because of contender Cleveland Williams' serious wound from a policeman's pistol in Texas, Saturday night.

• • •

"I GUESS that gunshot in the body will keep Williams out of action for a long time," 27-year-old Chuvalo explained. "And I will postpone indefinitely his fight with Ernie Terrell for the vacant title.

"Since the winner of my fight with Patterson at the Garden was scheduled to meet the Williams - Terrell winner for the title, I'll claim the crown immediately when I knock out Floyd — and let any one challenge me."

• • •

FORMER two - time champion Patterson, however, declared:

"I expect to beat Chuvalo. Then I'll fight anyone the WBA tells me to — for the vacant title. Yes — I expect a hard fight with Chuvalo."

Promoter Harry Markson disclosed that 29-year-old Floyd of Marlboro, N.Y., is getting a minimun guarantee of $50,000; and Chuvalo, $30,000.

• • •

THE TERRELL Williams and Patterson - Chuvalo fights were ordered on Jan. 29 by the WBA in order to produce a new champion to replace Cassius Clay, whose WBA title was vacated in mid - September for signing for a forbidden return title defense with Sonny Liston at Boston, Nov. 16.

The Clay - Liston fight was postponed indefinitely on Nov. 13 because of Clay's emergency hernia operation.

Edward Waters cops SEAC title

JACKSONVILLE, Fla. Edward Waters College of this city, caputred the 1964 Southeastern Athletic Conference football championship by defeating Morris College in the latter's annual Thanksgiving Day homecoming, 36-0.

Waters tallied midway the first period on a 20-yard pass from quarterback Charles (Fox) Lee to Cannonball Butler. She repeated in the second quarter, this time with Lee tossing to Ivory Black.

DEC. 10

20th anniversary Adult Fellowship, John Wesley Methodist Church features Christ-Service 8 p.m., at the church.

Religion in Life Program opens 10:30 a.m., Morgan Christian Center. Dr. Gayraud S. Wilmore, of Pittsburgh, a executive, speaks. He will speak again at 11 a.m., Nov. 7 on 'Ethics And the Courage To Live,' in Room 205, Carnegie Hall; and at the 5 p.m. dinner meeting, also on Dec. 7 in the college refectory.

HIDE GRAY HAIR Get SLICK BLACK
DOUBLE ACTION 7 COLORS GRAY HAIR BLACK 2 DRESSES HAIR IN PLACE
AT YOUR DRUGGIST

$2685
Includes full title insurance, factory warranty, license & sales tax
'65 CHRYSLER
HIGHEST TRADE IN ALLOWANCE
CREST CHRYSLER
4423 BELAIR RD.
CL. 4-0055

Bagged by Bills-Hart, young Baltimorean from Edmondson High School early this week was drafted by the Buffalo Bills of the American Football League as a future pro prospect. Hart was star of Virginia State College team which upset Morgan, 13-6, Thanksgiving Day.

SEAGRAM-DISTILLERS COMPANY, NEW YORK CITY. BLENDED WHISKEY. 86 PROOF. 65% GRAIN NEUTRAL SPIRITS.

$4.70 fifth Quart
Give The Sure One
(The gift that doesn't get returned) Give Seagram's 7 Crown and be Sure.