TALENTED HOSTING of the A.G.N.N.'s provided a gala evening for close to 200 guests, Saturday, when they entertained at the dinner dance in the Cherry Hill Hall. Phtgraphed at the affair are, left to right Mrs. Marsden Rawlings and Mr. and Mrs. Paul Beckam; Mrs. Etta MacIntosch and Mrs. Bernice Smith of Teaneck, N. J., Mrs. Harriett Taylor of Poconos, Pa., Mrs. Mary Smalley, Mrs. Dorothy Mathews and Mrs. Hellena Edmonds of Baltimore and Mrs. Rose Church of New York City. At right, Mrs. Albert Laforest dances with David Mason.

A G N N hostess at 'black Tie' party

Dancing and dinner was the motif for the elegant party given by the A.G.N.N. Club members in the Union Hall, Cherry Hill, Saturday evening.

Horns of plenty formed the chief decor for the individual tables where the hostesses presided during the cocktail hours and following the dinner which featured the black tie affair.

• • •

THE HOSTESSES and their husbands were:

Messrs. and Mesdames William (Alice) Pinderhughes Stephen (Thelma Moore) Wilfred (Gwendolyn) Seaborne Roger (Anne) Johnson.

Messrs. and Mesdames Lawrence (Ruth) Robinson. Royal (Hermione) Weaver. Harrison Mary) Smalley. Samuel Pauline) Blackwell. Elson Maxine) Higginbotham.

Messrs. and Mesdames Miles (Bernadine) Harrison, Walter (Hellena) Edmonds; Drs. and Mesdames William (Millie) Hall and Alan U. (Bertha) Forte; and Mesdames Ruth Brown and Jesse Clark.

• • •

THEIR GUESTS included: Messrs. and Mesdames Howard Collins, Robert Bailey, Reginald Matthews, Marshall Pyles, Basil Church, Earl Smith, Victor MacIntosh, Payne Taylor, William C. West,

Messrs. and Mesdames Clarence Dyson, Edward Williams ,William Mumby, John Edwards, Charles Hillen, William Harris, Harold Jennifer, David Mason, Bernard Bell.

Messrs. and Mesdames Kenneth Wilson, Donald Parker, Clarence Henderson, Robert Harris, David Scott, James Gilliam, Bryan Jones, William Trent, Lyle Roberts, Sam Daniels.

Charles Hicks, Herbert Brown, Spencer Edmonds, J. C. Reaves; Drs. and Mesdames H. Garland Chissell, Maurice Adams, Albert LaForest, Albert Burwell;

Drs. and Mesdames Bernard Harris, Jr., Theodore Eugene Byrd, Nathan Pitts, Simon Carter; and Col. and Mrs. Donald Queen.

Messrs. and Mrs. John Wood, Sherlock Grinnage, Lawrence Mapp, Miles Robinson, Harry Cole, John Stokes, Marsden Rawlings, Alvin Watson, George Jude.

Messrs. and Mesdames Paul Beckam, George Callendar, Arthur Murray, Warren Weaver, Maurice Owens, Randolph Tucker, Alfred Woolridge, Isaiah White, James Dinkins, Robert Umphrey,

Messrs. and Mesdames Wilbert Valentine, Walter Dyson, Henry West, John Cothorn, Clements Nixon, Paul Turner, Tim Irving, Robert Stewart, Raymond Weir, Warren Parker.

Messrs. and Mesdames Bell Ross, James Taylor, Raymond Winekler, E. V. Stokes, Theodore Perkins, Iglehart Keels, Raul Moss, Charles Brown, Malcolm Chamberlin, Joel Newton,

Mesdames Mary Fields, Gene King, Doris Moore, Corrine Woodland, Lillian Ross, Lula Patterson, M. Cooper, Anne Wayne, Ellsworth Rhetta, Helen Odom;

Misses Olive Caulk, Jacqueline Spencer, Gloria Forte, and Brenda Clark; and Earl Taylor, Joseph Obey, Cliff W. Mackay and Chippie Berry.

The unusually warm fall made this sale possible! All New! All Beautiful Fashioned Quality Skins

OUR UNCONDITIONAL GUARANTEE

Mano Swartz is so positive of the savings you will make during this sale that we allow you to take home the coat or stole of your choice, then we will give you 14 days to shop. If you find a better value any place, in the U.S., we will refund the difference. This is how sure we are of our values.

MANO SWARTZ

CHRISTMAS FUR SALE!

NOW IN PROGRESS

OPEN EVERY EVENING EXCEPT SATURDAY

Give her the gifts she'll cherish for years

This is only a partial listing! Many, many other furs not listed here

NATURAL MINK JACKETS, 8 COLORS	$795
DYED BROADTAIL PROCESSED MINK JACKETS, DYED MINK COLLARS	$196
EXTRA HIGH QUALITY NATURAL MINK COATS IN 7 DIFFERENT COLORS	$1995
BLACK DYED PERSIAN LAMB COAT, TIP DYED RUSSIAN SABLE COLLAR	$995
BLACK DYED PERSIAN LAMB COATS, NATURAL CERULEAN OR DARK RANCH MINK COLLAR	$497
FULL LENGTH DYED BROADTAIL PROCESSED LAMB CAPE, BEAUTIFUL ORIGINAL MODEL	$597
FULL LENGTH NATURAL SHEARED RACCOON COAT	$497
DYED MOCHA PERSIAN LAMB COAT, NATURL MINK COLLAR	$697
FULL LENGTH DYED CANADIAN ERMINE COAT	$1295
DYED SQUIRREL COAT	$497
NATURAL SPOTTED CAT WITH NATURAL OTTER OR NATURAL MINK COLLAR	$697

Grey dyed Persian lamb jacket Natural, pastel mink paw coats Black dyed Persian lamb jackets Northern back dyed muskrat coats Natural mink, sides coat Natural sheared beaver jacket Large dyed squirrel cape Natural mink stoles, 7 colors Natural Canadian wild mink cape	Your Choice $196
Natural ranch mink stoles Natural Grey Persian lamb coat Natural sheared beaver jacket Natural Silverblu mink stole Natural pastel mink capelet Natural pastel mink paw coat Natural ranch mink capelet Natural mink paw jackets Black dyed Persian lamb jackets Natural mink collar	Your Choice $296
Natural Silverblu mink stoles Grey Persian lamb coats Natural ranch mink stoles Natural ranch mink capes Natural Silverblu mink stole Natural ranch mink paw coat Natural pastel mink stoles Natural sheared beaver jacket Natural mink cape jacket Natural pastel mink cape-stole	Your Choice $396

EARLY BIRDS! Just 11 Fully-lined Natural MINK STOLES $339

TO THE MEN — In her heart she really wants furs. So give her—her heart's desire! Make your selection now at sale-low prices. If she is not entirely happy we will be glad to exchange it or give full credit and refund any deposits made.

CONVENIENT TERMS! Start paying after Christmas, if you wish

NATURAL MINKS $197 — Ranch mink capes, Ranch mink cape stole, Ranch mink stoles, Beige mink stoles, Wild mink stoles, Silverblu mink stoles

NATURAL MINKS $296 — Ranch mink scarf stole, Silverblu mink stoles, Breath of Spring mink stole, Royal pastel mink stole, Sapphire mink stole, Pastel mink stoles

NATURAL MINKS $396 — Fully Let-out Skins, Ranch mink stoles, Wild mink stoles, Wild mink capelet, Silverblu mink stoles, Pastel mink stoles, Sapphire mink stoles

SUPER SPECIAL — JUST ONE LUCKY BUY FOR ONE LUCKY PURCHASER — Finished White MINK JACKET — Designed by one of America's Most Famous Couturiers $995. A very special price NATURAL BLUE NORWEGIAN FOX CAPES 3-strips, butterfly style $59

Mano Swartz 225 N. HOWARD

Prices plus tax. Our products labeled to show country of origin of imported furs: FRANCE, T.S., Mutation Mink Breeders Assoc.

Advancement program announced by NCNW

WASHINGTON

A program for the culturally disadvantaged youth of the greater Washington area was announced Monday at a press conference by Mrs. Mami' B. Reese, newly elected president of the National Association of Colored Women's Clubs.

The program will be housed in the NACWC home at 1601 R St., NW, and will include literacy, music, arts and crafts and mathematics classes, along with a day care program.

"The ten to eighteen year old group is our first concern, but we are working up other programs for the eighteen to twenty - five year old group," Mrs. Reese said.

Mrs. Rees said there is a similar project working in Albany, Georgia, her home, on which they will probably model this program and other programs sponsored by member clubs in other states.

The Association is organized in 44 states with over 500 clubs and over 100,000 members. It has been in existence over 68 years.

Lectures in art and the performing arts will supplement the day and evening classes for the local project.

The Association expects past scholarship recipients, members and the Poverty Program personnel to act as teachers and organizers.

"We also expect that churches, civic organizations and schools will send us disadvantaged youth," Mrs. Reese said.

The program is to start within the month. Mrs. Reese is an assistant professor of education at Albany State College. She was recently appointed a member of Governor Saunder's Commission on the status of women.

Mrs. Reese will be in Washington about two weekends out of a month to supervise the program and hopefully will spend the summer in Washington on a sabbatical leave.

She is married to Dr. William T. Reese, a practicing physician.

Mrs. Grigsby Eastern High teacher retires

WASHINGTON

Mrs. Catherine Grigsby Mayo is retiring from the public school system on Dec. 31. She is a teacher at Eastern High School.

From 1935 to 1960, Mrs. Mayor taught French, Spanish and English in the Cardozo High School.

She is a graduate of Smith College and taught for two years in Talladega College, later going to Virginia State College. She received the master of arts degree from Columbia University, continuing graduate study at the Sorbonne, Laval University, University of Paris and Howard University.

• • •

AT EASTERN High School where she was transferred in 1960, she has been building chairman and sponsor of the Frence Club.

Mrs. Mayo organized the Mt. Olivet Heights-Civic Association, in which she is still serving as an officer. In 1960, she received a citation for outstanding work in that organization. She is also a member of the Area P Board of the Commissioners' Youth Council.

Register to vote now. If you are registered and have moved, list your new address on your registration. Place — Supervisors of Elections, People's Court Bldg., Fayette and Gay Sts. Hours — Monday through Wednesday and on Fridays, 9 a.m. to 4 p.m., and Thursdays, 9 a.m. to 7 p.m.

. . . for the Holidays GET A-HEAD from HOWARD WIGS

FOR "INSTANT" Beauty ... Nothing Is Quite Like Your Own Personally Styled Fashion Tress Wig!

We Will Style & Set Your Wig No Matter Where Purchase Was Made

• Written Guarantee • Reasonable Prices • Guaranteed 100% Pure European Human Hair • Satisfaction Guaranteed • Free Carrying Case • 7th Floor, Studio 600 Setting of Your Choice.

AS LOW AS $69.50 Little $10 per month As

ASK ABOUT OUR LAY-AWAY PLAN

As Nationally Advertised in Glamour, Harper's Bazaar, Mademoiselle and Vogue

HOWARD WIGS 404 N. Howard St. 539-1425

Mon. & Thurs. 9:30-9. Daily & Sat. 9:30 to 6

Dionne White, popular week-end "weather girl" on KSD-TV, St. Louis

"My hair must be lustrous for close-up shots" —says lovely Dianne White who recommends Godefroy's LARIEUSE haircoloring with NEW JEL DEVELOPER

"Television audiences are critical of your appearance as well as your performance," Miss White adds. "The right hair color is particularly important." 6 exciting shades. At your favorite cosmetic counter. Only $1.25 plus tax.

Godefroy Mfg. Company, 2810 Olive St., St. Louis, Mo. 63103

FOR THOSE WHO DEMAND THE BEST FOR THEIR CHILDREN PROFESSIONAL shoe fitting for all children. 10TS to TEENS. HERBERT COX CORRECT SHOES 20 N. LIBERTY ST. • MU 4-1343 • OPEN EVENINGS

Pauline Brooks Salon "Simply Elegant Fashions" 2137 W. NORTH AVE.—PARK 8-1011

We're ready for Christmas!! You're Invited To Our "Coffee Brash"

Conversation, Informal Modeling (the model can be you)—Door Prizes Every Saturday from 10 a.m. to 2 p.m. Beginning Saturday, December 5th. Bring your Christmas list, Drop Hints, just relax or be a winner.

Gift Boutiques—$1. up
Lingerie—$2.95 up
Textured Hose—$1.49
Sweaters—$5.95 up

Hostess Coats—$8.95 up
Dresses—$14.95 up
Suits—$35.00 up
Coats—$49.95 up
Evening Gowns—39.95

We'll Make Special Coffee Hours For Your Club or Group—Just Call Us! FREE GIFT WRAPPING OPEN EVERY NITE 'TIL 9 p.m. Closing Dec. 24th 6 p.m.

—Nab 21 in Miss.

(Continued from Page 2)

where the two sides had been pulled together.

Four FBI agents, dressed in trench coats, stepped up to Rainey and Price when they returned from their raid.

• • •

RAINEY, a beefy officer who likes to chew tobacco, walked into the sheriff's office with Price and the agents as they were served with warrants.

The two took off their pistols and wide gun belts and handed the office keys to a secretary. They were taken away in two FBI cars, still wearing their uniforms and wide - brimmed western hats.

Price, was responsible for arresting Schwerner, Goodman and Chaney on a routine traffic violation shortly before they disappeared. He said later they were released after posting a small bond and that the last he saw of them they were leaving town

At that point the three workers disappeared.

Their decomposed bodies each with bullet wounds and the colored man reportedly so brutally beaten that his bones were smashed were uncovered at the dam site.

• • •

FBI AGENTS, reportedly directed by an informer paid as much as $25,000, went straight to the spot the bodies were found about 20 feet below thee top of the dam.

Price appeared before a federal grand jury that investigated the case at Biloxi, Miss. The jaunty deputy appeared at the courtroom wearing a card on his lapel that read: "Regardless of what you might have heard, I'm innocent."

• • •

ALL THE arrested suspects were to be taken to the Meridian Naval Air Station. Two carloads of FBI agents wheeled into the base at 9:25 A.M. (CST) (10:25 a.m. EST).

The base was sealed off to newsmen between the hours of 6 a.m. today (Friday) and Monday morning, on orders of the commandant.

• • •

THOSE ARRESTED included:

Neshoba County, Miss., Sheriff Lawrence A. Rainey, 41; his deputy, Cecil Ray Price, 28; Philadelphia (Miss.) Police Patrolman Otha Neal Burkes (CQ), 71.

Edgar Ray Killen, 31, identified as a minister, farmer and sawmill operator in Union, Miss.

Philadelphia Contractor Herman Tucker, 36.

A salesman, Bernard Akin, 50, of Meridan.

Earl B. Akin, 32, a Meridian salesman.

Jimmy Arledge, 27, a Meridian truck driver,

Horace Doyle Barnette, 25, a salesman formerly of Meridian.

Travis Maryn Barnette, 36, a Meridian garage operator.

Olen L. Burrage, 34, a Philadelphia truck company operator.

James T. Harris, 30, a Meridian truck driver.

Frank J. Herndon, 46, operator of a Meridian drive-in restaurant.

Tommy A. Horne, 28, Meridian, owner of a Bonita, Miss. plumbing company.

James E. Jordan, 38, a Meridian construction worker now living in Gulfport, Miss.

Bill Wayne Posey, 28, Philadelphia, operator of a service station in Williamsville, Miss.

Alton Wayne Roberts, 28, a Meridian salesman.

Jerry M. Sharpe, 21, manager of a Philadelphia pulpwood supply company,

Jimmy Snowden, 31, a Meridian truck driver.

Jimmy Lee Townsend, 17, Philadelphia, who works in a service station at Williamsville.

Oliver Richard Warner Jr., 54, a Meridian Grocery store operator.

Chester schools to appeal rights commission ruling

CHESTER, Pa. (UPI) — The Chester School Board Tuesday prepared a court appeal from an order of the Pennsylvania Human Relations Commission to desegregate six predominantly colored schools by next Fall.

"We do not believe that this old problem can be solved that quickly without disrupting our entire system," the board said in a three-page statement issued at its regular meeting last night.

"We have very grave doubts that the Legislature of Pennsylvania meant to take this very important educational problem out of the hands of the Department of Public Instruction and local school boards and to invest wide jurisdiction and powers in a commission not made up of educators or experts qualified to realize the many involved problems in finding the proper solution," the board said.

THE BOARD complained that the commission made no suggestions on how its orders could be carried out.

"They simply say that we must do it and the commission does not ask first whether we have the buildings and the financial resources to do it by next fall," it said.

The statement said the desegregation order could not be carried out without crosbusing colored children to white neighborhoods and white children to colored neighborhoods. It said desegregating the Washington School alone would require busing of 600 pupils over long distances.

Convict preacher's son in race killing

JACKSONVILLE, Fla. (UPI) — A white preacher's son was convicted of manslaughter Wednesday, in the staying of a colored woman during a period of racial tension last March.

An all - white 12 - man circuit Court jury returned the verdict after an hour of deliberation following a three - day trial.

• • •

J. W. RICH 22, was given until Dec. 14 to file a motion for a new trial. He will be sentenced at that time if the motion is denied.

Rich had been charged with first - degree murder in the shooting of Mrs. Johnnie Mae Chappell, 35.

Court - appointed defense attorney Frank Cannon told the jury the only charge conceivable was manslaughter, since no premeditation was shown.

ASST. STATES ATTY. Nathan Schwitz said the fact Rich and three other young men were drinking and driving a car in a colored district proved they were "looking for trouble."

The state also contended testimony that someone in the car had said "let's get a N-r" before the shooting took place was sufficient to show premeditation.

The other three men face a murder trial at a later date.

Rich testified the statement about "getting a N--R" was made in jest and that the gun had gone off accidentally while they were driving in the car and was not pointed at the woman.

• • •

CANNON SAID the fact part of the bullet was missing indicated it hit something solid before it hit the woman.

The shooting took place during an outbreak of violence in which car windows were smashed and gasoline bombs thrown into stores.

COUGHS Due to COLDS

If you have a wheezing and your chest feels raw, get a bottle of ROBINSON'S EX-PECTORANT. It loosens the phlegm and takes away that chilly, achy feeling. Sold with a money back guarantee at ROBINSON'S CUT RATE DRUG STORE, 2139 Pennsylvania Ave.

LOOK! More heat for your home from less oil with the revolutionary, new Gulf Solar Heat ECONOJET

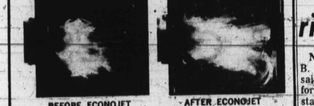

BEFORE ECONOJET — AFTER ECONOJET INSTALLATION

The ECONOJET is a new device for improving efficiency, lowering fuel costs and increasing the reliability of many oil powered home heating systems. By a more efficient mixing of air and oil, it provides more heat for your home with less fuel oil. It has proved in hundreds of actual home tests that it can pay for itself in fuel savings. 96.9% of all home test installations achieved fuel savings.

Let our expert servicemen make a free no-obligation Gulf Housewarming Efficiency Test of your heating system. It takes only a few minutes and you get an estimate of the heating efficiency improvement you can expect with the new Gulf Solar Heat ECONOJET.

Call for your free Gulf Housewarming Efficiency Test today!

Mc Comas 320 W. 23rd St. BELmont 5-2440

Gulf SOLAR HEAT ECONOJET

ALL McGOWAN TRUCKS ARE RADIO DISPATCHED

Ala. board in contempt

BIRMINGHAM Ala., (UPI) — The Justice Department Wednesday asked U. S. District Court Judge H. H. Grooms to hold the Sumter County Board of Voting Registrars in contempt of court.

The Department said the board refused to comply with Groom's order to halt discrimination in the West Alabama county.

The board denied the charge.

The Federal Government started its legal action against the board in 1960. Last September, Grooms issued the no discrimination order.

Armstrong said the South African Government's action did not bother him personally.

"But I am sorry for the South Africans, white and colored," he said. "Man, I thought this kind of business was mostly over these days. But I'm not particularly upset about it. I hadn't even thought about visiting South Africa. What I don't like is thinking about all the cats out there who won't be able to see and hear us. That makes me sorry."

South Africa bars 'Louie'

JOHANNESBURG, South Africa, (UPI)—The South African government has refused a visa for jazz trumpeter Louis Armstrong, a Johannesburg impresario said Wednesday.

Charles Schmitt, managing director of African Associated Artists, said the interior Department told him it was not prepared to give a visa to Armstrong.

Schmitt said he applied for the visa last month, although he had not had Armstrong's confirmation he could tour South Africa.

Strict seating segregation would have been applied, Schmitt said, "and we had hoped for this reason that permission would be granted it's most disappointing."

IT WAS the second time Armstrong has been refused a visa by South African authorities. In 1961, while on a State Department sponsored tour of Africa, efforts were made to extend the tour to South Africa. But his visa application was rejected. The trumpeter played, however, in neighboring Rhodesia.

In Perth, Australia, where he is currently appearing,

KENNEL CLUB WINNER—Mrs. Charles A. Reid's airedale terrier, Fritz Graf Spaee, was third prize winner in the Open Dog Class at the Maryland Kennel Club Dog Show at the Fifth Regiment Armory. Last January Fritz took the first prize Blue Ribbon, Winners Ribbon and title Best of Opposite Sex. The Reids will enter Fritz in the Westminster Kennel Club Show at Madison Square Garden in February. Handler is Charles A. Reid.

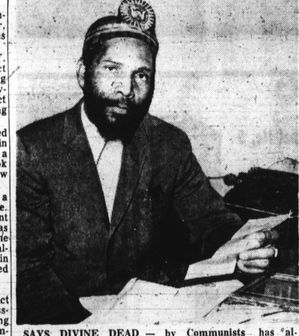

SAYS DIVINE DEAD — Prophet Jesus Emanuel who visited the FBI last week to report that Father Divine is dead and an impersonator, controlled by Communists has allegedly taken his place. (Cabell photo).

Miss. lawmen don't know rights killers—governor

NEW YORK — Gov. Paul B. Johnson of Mississippi said Monday that law enforcement officials of his state do not know the identity of the persons who murdered the three civil rights workers there last July.

The statement was an apparent response to the recent claim by FBI chief J. Edgar Hoover that the killers are known to his agency.

Speaking on a television interview program Gov. Johnson added: "Even if we knew, it would be foolish to go before a grand jury anywhere in the United States. But I think anyone would get a fair trial in Neshoba County (scene of the slaying.)

• • •

QUESTIONED ABOUT the suspended sentence and five years probation given nine men convicted of burning a church in McComb, Miss., Johnson said the press missed the most important part of the probation arrangement.

"Probation would be revoked if there was any kind of trouble at all in that county," he said. "I think Judge Watkins did a fine job. It's a real deterrent.

He said he could not agree with Hoover that sheriffs and deputy sheriffs had participated in crime in some Mississippi areas, and denied knowing any instances of such a case.

JAMAICA SURVEY

WASHINGTON (NNPA)—The U.S. Agency for International Development has approved a $1.3 million loan to Jamaica for technical and economic surveys of road construction, irrigation and drainage, industrial development and land reclamation projects.

Register to vote now. If you are registered and have moved, list your new address on your registration. Place — Supervisors of Elections, People's Court Bldg., Fayette and Gay Sts. Hours — Monday through Wednesday and on Fridays, 9 a.m. to 4 p.m., and Thursdays, 9 a.m. to 7 p.m.

Scholar's oath cited by U.S. kids abroad

By CONRAD CLARK

HANAU, Germany — Students of Hanau Junior School have made a concrete effort to prove their intentions to become responsible youths of their community and school.

Last week, during anassembly of the entire student body, the students promised themselves to the Ephebic Oath of Ancient Greece.

Speaking briefly, to the youths on the theme of "Students as Members of Our Community" was Lt. Colonel Clarence Hurt, Hanau Post executive officer, and one of the Europe's highest ranking colored officers in a command post.

The students recited the oath in unison, an oath which has survived throughout the centuries.

One of the leading schools in the United States to use the oath is the City College of New York, and it is believed that the school here in Hanau is the first school in the U.S. overseas communities to make use of the oath.

In doing so, the students here hope that American youth wil follow their action.

• • •

THE OATH AS recited was: "We, the young people of the American community and school, do this day, after the manner of the youth of ancient Greece, make this statement of service to our school and community:

"We will never bring disgrace to our school or community by any act of dishonesty or cowardice.

"We will support the ideals of our community and school, both alone and with many.

"We will obey our community's and school's rules and do our best to create a like those about us who might be willing to disregard them or to show a lack of similar feeling towards them.

WE WILL ALWAYS strive duty in ourselves and in the to increase the sense of public members of our school and community; and thus in all ways we will strive to transmit our school and community not only less but greater, better and more beautiful than it was transmitted to us."

La. cooperative receives first anti-poverty loan

WASHINGTON — Approval of the first anti - poverty loan under the Economic Opportunity Act was announced Wednesday by Small Business Administrator Eugene P. Foley.

The loan, $25,000 for 15 years at four percent interest, is to go to the Southern Consumers' Cooperative, Inc., Lafayette, Louisiana. The money will be used to enable the Cooperative to purchase a building and buy equipment so that it can expand baking operations, now centered on fruit cakes.

The Cooperative, formed several years ago by 800 colored families who pooled their savings in a community-major activities.

wide effort to improve their economic situation, has two

One is a credit union, the Peoples Enterprise, Inc. The other is the baking of fruit cakes, which are marketed under the trade name of Arcadian Fruit Cake Delight.

• • •

PRESIDENT of the Cooperative is the Rev. Albert McKnight, C. S. Sp., of Lake Charles, La. Father McKnight and a group of leaders in the Southwest Louisiana area began experimenting five years ago with ways to help low-income families raise their standard of living. Out of this effort, the Cooperative was born. It is now active in 18 communities.

Through its credit union, the Cooperative has made small loans of from $20 to $300 with low interest to some 40 families to enable them to pay dentist and doctor bills, buy furniture and other household items, clothing and school supplies.

Current civil service openings announced

Current Civil - Service listings include an examination for the following type of position:

Correctional officer, $5,505 a year, for duty at Federal penal and correctional institutions throughout the United States. Women are employed only at Alderson, W. Va., and Los Angeles, Calif. A written test is required and appropriate education or experience is necessary. See Announcement No. SL-14-5 (64).

Applications should be filed with the Board of U. S. Civil Service Examiners, United States Penitentiary, Leavenworth, Kans.

Announcements and application forms may be obtained from many post offices, or from the U. S. Civil Service Commission's Information and Examining Office, 1900 E Street NW., Washington, D.C., 20415.

16 inches to the foot and every inch stays neat, stays put!

This is how high a dress sock should be. It reaches up sixteen inches from heel to just over the calf. And it stays there; comfortably. Top Brass is a well made sock—fashioned to your own personal taste in thirteen different styles—and fiber blends that range from nylon to cashmere. Because each blend is stretch construction, fit is always perfect. Take an in-person look at Top Brass socks yourself. They're the socks all others are measured against.

Burlington Top Brass® from 1.50

at these fine stores:
Hochschild Kohn
Webster Clothes
Hess Shoes
Hahn Shoe Stores

Burlington Belfour Mills • A Division of Burlington Industries

SPECIAL COMBINATION
- NEW GRO-MATIC LIFE
- NEW ACCIDENT AND HEALTH
- INCLUDES HOSPITAL BENEFITS
- EXTRA ACCIDENT BENEFITS

Ask your HOME MUTUAL AGENT
1002 Mondawmin Concourse — LA. 3-0020
or call office at
7301 Harford Road — HI. 4-5515
HOME MUTUAL LIFE INSURANCE COMPANY
BALTIMORE 1, MARYLAND

Do as thousands do to temporarily RELIEVE minor RHEUMATIC PAIN

Fast-acting C-2223 contains sodium salicylate to speed welcome comfort!

If you periodically suffer the nagging minor pains of rheumatism, neuritis, muscle aches, arthritis; help yourself to welcome comfort fast with the blessed temporary relief of proved salicylate action of C-2223. Thousands use it regularly, time and time again whenever minor pain makes them miserable. May call C-2223 "the old reliable." Price of first bottle back if not satisfied. Today, get C-2223.

C-2223 Temporary Relief For Minor Pains Of RHEUMATISM, ARTHRITIS, NEURITIS, LUMBAGO, MUSCLE ACHES

How to buy an electric shaver for Christmas

1. Make up your mind to break the uncomfortable shave habit. No man should put up with a shave that's irritating or unpleasant day after day. Shaving should be convenient and comfortable. And today it is — with the Norelco comfort shave.

2. Talk to your dealer about electric shavers. He'll show you several brands. Most of them have blades which go back and forth. He'll point out that only Norelco Speedshavers have self-sharpening rotary blades which go round and round.

3. Take a good look at those rotary blades. They're the secret behind the comfort shave. They whirl continuously — never "grab" the way ordinary shavers do, never cut or nick the way blades do — give a pinch-free, scrape-free comfort shave year in, year out.

4. Ask about speed and closeness. Today's electric shavers all shave fast and with about the same degree of closeness. The most important difference is in the comfort they give. Norelco rotary blades can easily make the difference between enjoying your morning shave or enduring it.

5. P. S. for the women. Did you know that women buy over half the electric shavers sold in this country to give to their menfolk, mostly at Christmas? It's a fact. Another fact: Norelco "Flip-Top" is the world's largest-selling shaver model — give a Norelco, and you can be sure he'll like it.

6. Select your Norelco. New Norelco "Floating-Head" Speedshaver 30—self-cleaning blades, heads swivel to fit your face. New Norelco "Flip-Top" Speedshaver 20—easy "flip-top" cleaning. New Norelco Cordless Speedshaver 20C—shaves anywhere. All have rotary blades. All give the comfort shave.

©1964 NORTH AMERICAN PHILIPS COMPANY, INC., 100 East 42nd Street, New York 17, N. Y.

Norelco / The Comfort Shave