Register to vote now. If you are registered and have moved, list your new address on your registration. Place — Supervisors of Elections, People's Court Bldg., Fayette and Gay Sts. Hours —Monday through Wednesday and on Fridays, 9 a.m. to 4 p.m., and Thursdays 9 a.m. to 7 p.m.

Special Thanksgiving Dinner
BUSINESS MEN'S LUNCH
11 a.m. to 2 p.m. Daily
DINNER SERVED 7 DAYS A WEEK
2 p.m. to 2 a.m.
Available For Clubs & Parties
Open Sundays—Phone NO. 9-9574
1926 N. MONROE ST.
MACEO PAYSOUR, Proprietor
Maceo's Lounge & RESTAURANT

Little Richard

(Continued from Page 1)

the hotel, said he has played hosts to visitors from all over the world, including a number from the exotic regions of the world, but he had never seen anything like Little Richard.

"We're used to strange regalia but not people who deliberately try to attract attention," he noted.

* * *

Mr. Close said Little Richard was not asked to leave the hotel because of his mannerisms, but when he, as a guest who had not established credit was asked to pay his bill, he (Little Richard) became abusive and used some ungentlemanly language.

The manager also said that at the time of the incident some 75 high ranking military officers from a number of foreign nations, including a number from Africa, were in the lobby.

Little Richard, however, left the hotel with the firm conviction that he was unwanted because of his guards, etc.

"I'm the idol of the teenagers," Little Richard said and if I didn't have my guards they would mob me and tear my clothes."

CABANA CLUB
1712 GREENMOUNT AVE.
YOU MUST COME UP AND SEE US SOMETIME!
MAXINE JOYCE
BALTIMORE'S FINEST LOUNGE
Thursday-Drum Stick Nite
Large Southern Fried Chicken Leg—25c
Drinks At Regular Prices
FOOD FOR THE SOUL
Your Hosts: Mack and Josephine Thomas
EARL GREEN, Mgr. Phone 752-9794

NEED FUEL OIL?
Call 367-1820 or 233-1956
ONLY $14.42 per 100 gals.
PROMPT DELIVERY

Council still

(Continued from Page 1)

bite on the already heavily tax - bitten property owner.

Not one of the councilmen wants this to happen. There is, however, a presented alternative.

MAYOR THEODORE R. McKELDIN has placed before the Council a proposed one per cent earnings tax on the salaries of everybody employd in the city, and a fractional tax on the incomes of business establishments.

At the moment, a majority of the councilmen do not want this either.

Mayor McKeldin and Charles L. Benton, budget director, say this new tax, if approved as presented, would make the looming property tax hike unnecessary.

Estimates are this tax would bring in $15,000,000 next year, netting a sufficient budget requirement of $14,500,000 after deducting administrative costs.

Some of the councilmen are ready today (Friday) to submit amendments to the mayor's tax proposal, possible exemptions for small wage earners and/or maybe a graduated scale.

* * *

WHATEVER THE amendments, a reduction in the estimated tax revenue would be certain, if adopted.

And it is a certainty the tax will not get Council approval in its present form.

Mr. Benton has warned, however, for every reduction of $227,105 in revenue through amendments to the proposed earnings tax, the property tax rate must be increased by one cent.

Already, many of the councilmen, including President Thomas D'Alesandro 3rd, are talking in terms of a number of departmental budget cuts.

MR. D'ALESANDRO wants it cut to the point of austerity.

Hyman Pressman city comptroller has proposed cuts totaling $5,500,000 in current allotments to virtually all of the kev agencies, including the already deeply-sliced Department of Education.

This budget situation has presented such a problem, the warring D'Alesandro and Reed - Pollack - Hodges factions, deadlocked for some weeks now in 10-10 tie vote, have declared a mortorium on each side's effort to place its nominee in the Council vacancy.

This is the seat formerly held by the Third District's late George W. Arthur, and for which the nominees of both factions always draw a 10-10 vote.

Despite the truce, however, all councilmen of both factions are careful to show up at Council sessions

Such is the muddle state of affairs at the City Council to date.

Hit cave - in

(Continued from Page 1)

that the city's regulations covering contruction projects is inadequate.

"What we have is so damn slim that it is almost nothing," he said.

Issued by the Bureau of Building Code, the regulations state:

"Whenever any excavation is made in soft earth, running sand, or water-bearing materials, the banks or sides of the excavation shall be protected and supported by tight sheeting, tongue and grooved sheeting, splined sheeting, or if necessary by an approved type of steel sheet pilling with suitable and adequate horizontal bracing."

* * *

MR. PORTER said the above is so vague and indefinite that it's virtually worthless.

Bernard L. Berner, director of Public Works, has appointed Mr. Porter to head a committee to study present requirements and come up with recommendations for stricter laws.

The study will be completed around the same time the revised City Charter provision on merging the bureaus goes into effect, it was said.

Then a central bureau will be responsible for enforcing construction safety laws.

* * *

THE STATE, while having a law with 'teeth', the AFRO found, makes it cheaper for a contractor to violate the law than comply with it.

That code, adopted by the 1955 session of the General Assembly, says:

"This code requires that where you have a trench or an embankment four feet or more in depth or height, it shall be adequately shored or sloped to the angle of repose (that is where the earth will rest of its own accord without sliding or caving in.)'

Contractors found guilty of violating the Code are subject to a $10 to $100 fine or 10 days in jail and/or both.

John F. Nimick, director, State Department of Industrial Safety, said it is cheaper for them to violate the code than obey it.

* * *

"USUALLY SHORING will cost much more than the maximum fine, so a contractor can save money by not using shoring."

He said his office will ask that fines be raised to $5,000 to "take the profit out of violations."

Gov. J. Millard Tawes is also in agreement with the proposal, it has been learned.

More inspectors are needed, according to Mr. Nimick, and the legislature will be asked to approve more.

MEANWHILE, **Councilman Parks, who has introduced ordinances designed to remedy the problem, today called for stiffer penalties for violators.**

He also urged strict enforcement of codes and an increase of the Department of Labor and Industry budget to hire more men.

Haven't tried Smirnoff—where have you been?
Smirnoff invented a whole new way to drink: Screwdrivers that taste like orange juice. Gimlets like lime juice. Highballs like your favorite soft drink. Filtered through 14,000 pounds of activated charcoal, Smirnoff is remarkably free of taste and odor—mixes perfectly with anything that pours.* It leaves you breathless.*
SMIRNOFF SCREWDRIVER Pour a jigger of Smirnoff Vodka over ice in a glass. Fill with orange juice—stir.
Always ask for Smirnoff VODKA
80 AND 100 PROOF, DISTILLED FROM GRAIN. ©ST. PIERRE SMIRNOFF FILS, CIV. OF NEUBLENS, HARTFORD, CONN. 1964

For Rice Inn
CHINESE-AMERICAN RESTAURANT
1306-08 PENNA. AVE.
Open Daily & Sun., 3 P.M.-3 A.M.
Fri.-Sat. 3 P.M.-4 A.M.
Carry-Out Service at All Times
THIS WEEK'S SPECIAL!
FRIED BONELESS CHICKEN CANTONESE STYLE SOUP
DESSERT and HOT TEA
$1.75
Served from 3 to 9 P.M.
LA. 3-7614 AIR-CONDITIONED

CLIP & SAVE!
TV SERVICE $2
MUNTZ OLYMPIC, EMERSON ADMIRAL, RCA, ABC TELEVISION CO.
LE.9-6706 IF NO ANSWER PL. 2-3440
Credit Terms Arranged 1735 Aisquith St.
TV SERVICE WITH THIS AD-$1.00

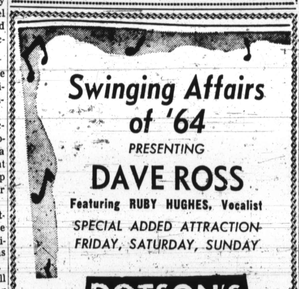
Swinging Affairs of '64
PRESENTING
DAVE ROSS
Featuring RUBY HUGHES, Vocalist
SPECIAL ADDED ATTRACTION
FRIDAY, SATURDAY, SUNDAY
DOTSON'S
GLEN BURNIE MD.
on Furnace Branch Rd

ADAM'S CLUB CONTINENTAL
129 BALNEW AVE.
Turner Station
Presenting
PETE "CRAZY HORSE" MARTIN and HIS PONIES
Featuring
LOU MARTIN, Vocalist
JOE BOOKER ON DRUMS
FRI., SAT. & SUN.
JOHNNY EDWARDS, Your Congenial Host

FRIDAY - SATURDAY - SUNDAY — ONLY
Back Again for a Short Stay in Baltimore . . . Our Own
ETHEL ENNIS
Acclaimed No. 1 Star of Newport Jazz Festival and Star of ball Telephone Hour and Mike Douglas Show.
—PLUS—
THE CLAUDIA HUBBARD TRIO
Featuring Walter Ramuth on Guitar
Show Starts Nightly—9 P.M. - Sun. 6 P.M.
RED FOX
Fulton at Pennsylvania PA. 5-9707
Never a Cover or Minimum

Coast Guard applications deadline near

WASHINGTON — Eligible young men are reminded that Dec. 5 is the deadline for submitting applications to compete for appointment as cadet, United States Coast Guard.

The 89th annual competition for admission to the U.S. Coast Guard Academy at New London, Connecticut, will commence with the Dec. 5, administration of the college Entrance Examination Board Tests. Appointments are made solely on a competitive basis, with no Congressional appointments or geographical quotas.

An applicant must be an unmarried high school senior or graduate who has reached his 17th but not his 22nd birthday by July 1, 1965. Applicants must be high school graduates who have earned 15 units by June 30, 1965, including the following units: Three in English, two in algebra, and one in plane geometry.

APPLICANTS must be in excellent physical condition, between 64 and 78 inches in height, with proportionate weight, and have at least 20/30 vision in each eye, correctable to 20/20.

TOP GUN
IN THIS H'YAR TOWN MONDAY THRU FRIDAY 8PM TO 1AM ON BIG W-I-T-H!
RUDY RUNNELLS
THE TALL TAN TEXAN
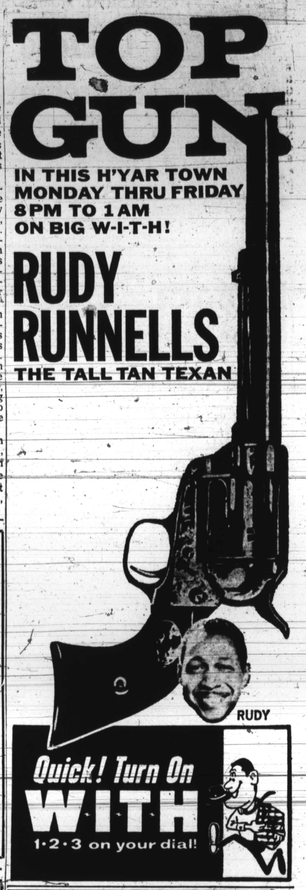
RUDY
Quick! Turn On WITH
1·2·3 on your dial!

NOW APPEARING AT THE BEAUTIFUL
Club Casino
1517 PENNSYLVANIA AVENUE
NIGHTLY
THE NEW SOUL BROTHERS
And
THE CORNELL MULDROW TRIO
Constant Entertainment
Cover Charge on Weekends— $.50
After 10:30 P. M.
Sunday Morning Breakfast Show 9 A.M. Until.
Entertainment by Cornell Muldrow Trio and New Soul Brothers
SUNDAY MATINEE 5 - 9
PROVIDENT HOSPITAL NITE EVERY WEDNESDAY
AMPLE PARKING ON LOT—McMECHEN NEAR PENNA., WITH ATTENDANT

You're NEVER More than 2 Mins. from MUSIC
1360 WEBB RADIO
• NEWS . . . WEATHER . . . SPORTS THROUGHOUT THE DAY—AS IT HAPPENS!
• SERVING THE COMMUNITY THROUGH BOMMUNITY SERVICE
5,000 WATTS

RHEUMATISM
ACHES AND PAINS
Quickly Vanish With RHEUMA-NOX. Thanks to a Doctor's Prescription, you can now relieve those pains and aches that cause you so much discomfort. RHEUMA-NOX drives the uric acid out of the blood. Try Rheuma-Nox now, under a money-back guarantee from—
ROBINSON'S CUT RATE DRUG STORE
2139 Pennsylvania Ave.
Baltimore, Maryland

Five-year-old boy collapses in front yard; set autopsy

EDENTON, N. C., — A five - year - old boy collapsed and died in his front yard here Monday.

An autopsy was ordered to see if his death was connected with an auto accident which had occured more than two weeks before.

Dead was Steve Eggleston, who lived with an aunt, Mrs. Annie A. Williams. He was struck by a car Nov. 2 but dismissed from Chowan Hospital after doctors said there was nothing wrong with him.

FIFTH GRADERS VISIT AFRO—The class from Louisa May Alcott School 59 made a tour of the AFRO plant Monday, accompanied by their teacher, Miss Sara Calpa, and a parent, Mrs. Ernestine Hayden. Watching papers come from the pressroom are: Gail Piner, Shelley Glass, Carolyn Neale, Rodney Terry, Patricia Ferrel, Patricia King, Marsha Gerringer, Wanda Vagas, Pamela Punch, William Bevans, Wesley Harden, Adrian Chase, Jonathan Johnson, Howard Sharp, Tony Joyner, Malcolm Meredith, Thomas Baker, Diane Wade, Maurice Owens, Gary Porter, Buddy Truehart, Melvin Bond, Phyllis Coleman, Angela Lewis, Ronald Magaziner, Brandon Burrows and Ralph Staten. On right is Mrs. Doris Carberry, who guided the tour.

Bogus money season here

James J. Rowley, Chief of the United States Secret Service, today alerted merchants and other money handlers to be on guard against counterfeit money during the approaching Christmas shopping season.

At this time of the year merchants are particularly vulnerable to loss from counterfeit note passers.

SUPERIOR FUEL-OIL SALES-SERVICE FUEL CO
FAMILIES RELY ON SUPERIOR FUEL OIL TO KEEP THEM WARM & COMFORTABLE
FUEL OIL - KEROSENE - COAL
OIL BURNERS SALES & SERVICE
OIL FURNACES CLEANED & REPAIRED
LAfayette 3-2404
Nights - Sundays & Holidays Call OLdfield 3-5418 1201 N. GILMOR

Register to vote now. If you are registered and have moved, list your new address on your registration. Place — Supervisors of Elections, People's Court Bldg., Fayette and Gay Sts. Hours —Monday through Wednesday and on Fridays, 9 a.m. to 4 p.m., and Thursdays 9 a.m. to 7 p.m.

For LOVELY HAIR & SKIN
For Best Results
MASKIN HAIR & COMPLEXION PRODUCTS
Sold on a Money Back Guarantee at Drug and 5 - 10 cent stores
Approved by Hair and Skin Specialists
HAIREX—for Itchy Dandruffy Scalp.
Fading Hair perhaps baldness 50c
COCA TAR—for Dry, Brittle Hair 50c
SHOW-OFF—Hair Dressing 50c
CURL-EZE, Body Wave 50c
LAND SAGE—Special Hair Beautifier 40c
BLACK SILKO POMADE
for GRAY, Faded Hair 50c
LEMON VANISHING CREAM 50c
MEDICATED KREAMZO 50c
for Skin Blemishes 50c
CURLING WAX 50c
MASKIN Drug Co. Balto. 15, Md.

MARY MERVIS DELICATESSEN
LEXINGTON MARKET
Lunch Meats—Salads—Cheese — Smoked Fish — Delicious Sandwiches To go
Let us help make your party a success with our Personal service
PL. 2-1397

WBAL-TV

FRIDAY, NOV. 27

6:45 Sign On and Devotions
6:50 Sunrise Movie: "Street With No Name" (Richard Widmark)
7:25 Maryland News
7:30 Today Show
8:25 Maryland News
8:30 Today Show
9:00 Rhea and Everywhere
9:30 18th Century Cook
10:00 Sparetime Bowling
10:30 What's This Song (c)
10:55 NBC News Morning Report
11:00 Concentration
11:30 Jeopardy (c)
12:00 Say When (c)
12:30 Truth or Consequences (c)
12:55 NBC News Day Report
1:00 One O'Clock Show
1:55 NBC News Early Afternoon Report
2:00 Loretta Young Theatre
2:30 The Doctors
3:00 Another World
3:30 You Don't Say (c)
4:00 The Match Game
4:25 P. W. Doodle
4:30 Magilla Gorilla
5:00 P. W. Doodle and Popeye (c)
5:15 Rocky and Friends
5:30 Lloyd Thaxton Show
6:30 THE HOUR: Huntley - Brinkley Report
7:00 Hertzgaard and the News
7:10 Inquiring Reporter
7:15 Exclusive
7:25 Sports
7:25 Weather of THE HOUR
7:30 International Showtime
8:30 Bob Hope Show (c)
9:30 The Jack Benny Program
10:00 NBC Follies of 1965 (c)
11:00 News with Rolf Hertzgaard
11:10 Weatherman (Al Herndon)
11:15 Sports with Vince Bagli
11:20 One Man's Opinion
11:30 Tonight Show (c)
1:00 Moonlight Movie: "Street With No Name"
2:30 News Headlines
2:31 Devotions
2:40 Sign - Off

SATURDAY, NOV. 28

7:15 Sign On and Devotions
7:45 The Living Word
8:00 Learning to Read
8:30 Shenanigans
9:00 Garden Living
9:30 Hector Heathcote Show (c)
10:00 Underdog (c)
10:30 Fireball XL5
11:00 Dennis the Menace
11:30 Fury
12:00 Kiplinger Changing Times
12:45 NCAA Preview
1:00 College Football '64 (Army vs. Navy) (c)
4:15 Rocky and Friends
5:00 Flatt and Scruggs Grand Ole Opry
5:30 Wrestling
6:30 Pinbusters
7:30 Flipper (c)
8:00 The Famous Adventure of Mr. Magoo (c)
8:30 Kentucky Jones
9:00 Saturday Night At The Movies: "Designing Woman" (Gregory Peck — Lauren Bacall) (c)

SUNDAY, NOV. 29

7:45 Sign On and Devotions
8:00 Learning to Read
8:30 Frontiers of Faith
9:00 Sunday Sermon
9:30 Light Unto My Path (aged)
10:00 The Meaning of the Lights
10:30 Sunday Morning Movie: "Rusty Saves A Life" (Ted Donaldson)
12:00 Sunday Afternoon Show: "These Were The Days" (William Holden)
2:00 Checkmate (Portrait of Man Running)
3:00 Playhouse Eleven: "Pearls From Paris" (Raymond Burr)
3:30 Hanukkah Special "The Lasts"
4:00 Sea Hunt (No. 1028)
4:30 Rocky and Friends
5:00 World Theatre - "Sweden — Fire and Ice"
6:00 Meet The Press (c)
6:30 To Promote Good Will
7:00 Sunday Seven O'Clock News
7:10 Sports with Vince Bagli
7:20 The Weak Ahead
7:25 The Weather Ahead
7:30 Wonderful World of Color (c)
8:30 World's Greatest Showman (c)
10:00 The Rogues
11:00 News with Royal Parker
11:10 Forecast with Jim Lyons
11:15 Sports with Vince Bagli
11:20 Sunday Night Show: "The Searching Wind" (Robert Young)

MONDAY, NOV. 30

8:45 Sign On and Devotions
6:00 Sunrise Movie: "Public Enemy" (James Cagney)
7:25 Maryland News
7:30 Today Show
8:25 Maryland News
8:30 Today Show
9:30 Science Everywhere
10:00 Sparetime Bowling
10:30 What's This Song (c)
10:55 NBC News Morning Report
11:00 Concentration
11:30 Jeopardy (c)
12:00 Say When (c)
12:30 Truth or Consequences (c)
12:55 NBC News Day Report
1:00 One O'CLOCK Show
1:55 NBC News early Afternoon Report
2:30 Loretta Young Theatre
2:30 The Doctors
3:00 Another World
3:30 You Don't say (c)
4:00 The Match Game
4:25 P. W. Doodle
4:30 Woody Woodpecker
5:00 P. W. Doodle and Popeye (c)
5:15 Rocky and Friends
5:30 Lloyd Thaxton Show
6:30 THE HOUR: Huntley-Brinkley Report
7:00 Hertzgaard and the News
7:10 Sports of THE HOUR
7:15 Inquiring Reporter
7:20 Exclusive
7:25 Weather of THE HOUR
7:25 Weather of THE HOUR
7:30 Bj Bristol Court
8:00 Jo Stafford Show
8:00 Andy Williams Show (c)
10:00 The Other World of Winston Churchill (c)
11:00 Hertzgaard and the News
11:10 Weatherman (Al Herndon)
11:15 Sports with Vince Bagli
11:25 One Man's Opinion
11:30 Tonight Show (c)
1:00 Moonlight Movie: "Public Enemy"
2:30 News Headlines
2:31 Devotions
2:40 Sign - Off

Hair breaks out in bald breakthrough

MEMPHIS, Tenn. (UPI) — A breakthrough in the fight against baldness was Kenneth Cummings of the described today at the 58th Annual Convention of the Southern Medical Association.

It involves hair transplants, according to Dr. Dermatology Department at Tulane University's School of Medicine.

He said small clusters of hair, about 15 hairs in a the back and sides of the cluster, are removed from scalps. They are crafted to bare spots in a minor operation which requires only a local anesthetic.

The hairs are removed roots and all and it "grows and lasts for a lifetime." the new method would do nothing for a completely bald man. Someone's else's hair

36 hot and cold non-running colors!
If they look and feel like cashmere, don't be deceived. Gold Cup Socks are really a practical blend of 75% Orlon® Acrylic and 25% Nylon ...with an extra measure of Nylon to reinforce the heel. Very rugged. Very comfortable. Make your choice from 36 colors. Match them with sweaters. Coordinate them with sportswear. One size fits all. It's the world's champion leisure sock.
Burlington Gold Cup®/1.50
at these fine stores:
Hochschild Kohn
Isaac Hamburger
Burlington Belfour Mills • A Division of Burlington Industries

What makes this one the right one?
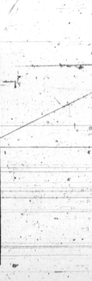
Viceroy's got the Deep-Weave Filter for the taste that's right!
Viceroy is scientifically made to taste the way you'd like a filter cigarette to taste.
Not too strong . . . like some filter cigarettes that taste as if they didn't have any filter at all.
Not too light . . . like those that keep you lighting one after another, trying to satisfy your taste.
Viceroy's the right one. Viceroy's got the taste that's right!

WILL BE $11.75—NOW
$10.90 ½ GALLON
SAVE 85¢
LIMITED TIME ONLY!
EQUIVALENT SAVINGS 34¢ per Fifth

ACTUAL SIZE ½ GALLON BOTTLE
MELROSE BIG BOY
BIG AGE—12 YEAR OLD WHISKY
blended with superb grain neutral spirits.
© 1964 86 PROOF, 40% STRAIGHT WHISKY 12 YEARS OLD OR MORE—60% GRAIN NEUTRAL SPIRITS. MELROSE DIST. CO., N.Y.