TYPISTS
Train For The Future
To operate teletype or vari-type machines. Must Type 60 W.P.M. Quick Advancements To Qualified Operators.
Apply: PERSONNEL
AFRO-AMERICAN
628 N. Eutaw St.
MU. 5-6015

GET THE LOWEST PRICE FROM MARYLAND'S LARGEST DEALER! ROARING '65
VALIANT
PLYMOUTH
BARRACUDA
SIMCA
SEE ROYAL WEAVER
PENN BROS.

Ask Your Druggist For
KERR'S KELL-A-KOUGH
The Medicine with the Nasty Taste
For Coughs Due To Colds
Used in Balto. for 35 Years

'JUST A HOBBY' says Horace Miller, collector, proprietor of one of the few driftwood shops in Baltimore. Miller is seen here with only three of the many prize pieces of "natures art" which can be found in his shop, The Wonderful World of Driftwood, 1901 Franklin St.

—Driftwood artist

Continued from Page 32)

years had formed it.

"Then he takes the wood and preserves it in its present form with chemicals. You see, the man who finds the wood and collects it is not the artist. The artist is nature.

"The artist is the wind, the rain, the insects, the water, the sandy beach and the bleaching sun. Man is only the preserver."

ON OCCASIONS, Mr. Miller pointed out, the collector may combine several different pieces of driftwood to form a design.

Readers interested in seeing Mr. Miller's collection will have an opportunity to do so on Dec. 11 when some of his work will be on exhibition at the Madison Avenue YWCA.

Mr. Miller said he collects driftwood from all over Maryland, especially the Eastern Shore beaches.

The Police Blotter

Criminal Court proceedings:—

Larceny — Albert C. Davis, guilty, 3 years in Maryland Correctional Institution.

Burglary — Henry L. Handy, guilty, 1 year in Maryland Correctional Institution to run consecutively with other sentence, sentence suspended and probation for 2 years upon condition. Jonathan J. Allen, guilty, 3 years in Maryland Correctional Institution; Eugene Allen, guilty, 3 years in Maryland Correctional Institution, to run concurrently with other sentence; Jerry C. Bogue, guilty, 3 years in Maryland Correctional Institution for Men, to run concurrently with other sentences.

Deadly Weapon—Henry L. Handy, guilty, 1 year in Maryland Correctional Institution for Men, to run consecutively with other sentence. Sentence suspended and probation for 2 years to pay costs and make restitution.

Robbery — George Hunter, guilty, 4 years in Maryland Correctional Institution for Men.

Criminal Court proceedings:—

Desertion and Support — Richard A. Banks, Jr., pleaded guilty, probation to pay $15 a week. Thomas R. Dukes, probation between verdict to pay $20 a week; James A. Bethea, probation before verdict to pay $20 a week; William Brooks, pleaded guilty, probation to pay $27 a week; Edward M. Fleming and Richard A. Harlow, stet.

Edwin King, probation before verdict to pay $44 a week; Thomas H. Seabron, pleaded guilty, probation to pay $30 a week; David Street, pleaded guilty, probation to pay $15 a week.

Richard W. Phillips, pleaded guilty, probation, to pay $18 a week; James Clayton 2d, pleaded guilty, probation to pay $25 a week; Albert C. Dewell, pleaded guilty, probation to pay $22 a week; Sylvester White, pleaded guilty, probation, 6 pay $16 a week.

Timothy A. Robinson and James E. Fox, probation before verdict to pay $15 a week, to each; Edward E. Tolson, pleaded guilty, probation to pay $2.50 a week; pleaded guilty, probation to pay $22.50 a week; Zeylvester White, pleaded guilty, probation to pay $24.50 a week.

Bastardy — Reginald L. Hayden, John E. Green, James E. Wells and Raymond Williams, pleaded guilty, ac to each; probation to pay $7 a week; as to each; Joseph Manning (2 cases), pleaded guilty, probation to pay $7 a week, to each case; Harry M. Smith, pleaded guilty, probation to pay $5 a week; Howard E. Williams, stet; Abraham Brooks 2d, pleaded guilty, probation to pay $6 a week; Lendell Duckett, pleaded guilty, probation to pay $12.50 a week; Frederick Satterfield, probation before verdict to pay $10 a week.

Violation of Probation—Robert L. McIntosh and Isiah Pollard, pleaded guilty, as to each; Otto Smith, Irish B. Reed, as to each; Milton Credle as clarence Ferguson, pleaded guilty, as to each, 18 months in House of Correction, as to each; Otto Smith, Irish B. Reed, Melvin Harrison, Phillip L. Smith, John E. Evans, warrant quashed and probation continued.

Criminal Court proceedings:—

Burglary — Edward R. Edwardsen, guilty 4th count, 6½ years in jail.

Violation of Narcotic Law — Barbara A. Alm, not guilty; Randolph Smith, guilty, 2 years in House of Correction.

Rule on Bacon — Joseph R. Young, pleaded guilty, 1 year in House of Correction, sentence suspended to pay fine of $1,000 and costs.

Larceny — Ruffin B. Williams, guilty, 2 years in House of Correction, sentence suspended to pay fine of $500 and costs; Linwood Williams, pleaded guilty, 6 months in House of Correction, sentence suspended to pay fine of $750 and costs; Elizabeth Worth, guilty 2nd count, 1 year in Maryland Correctional Institution for Women, sentence suspended to pay fine of $1,000 and costs; Joseph D. Vogel, pleaded guilty 4th count, fined $100 and costs.

Disorderly Conduct — Clarence C. Garrett pleaded guilty, fined $25 and costs.

Violation of Probation — George B. Thomas, probation continued.

Criminal Court proceedings:—

Storebreaking — Fred H. Williams, guilty, 2 years in Maryland Correctional Institution for Men, sentence suspended and probation for 2 years; Frank J. Wright, guilty 2 years in Maryland Correctional Institution for men, sentence suspended and probation for 2 years.

Assault to Rob — Willie G. Jackson, guilty 2nd count, 1 year in House of Correction.

Robbery With Deadly Weapon — John Fayson (2 cases), committed to Clifton T. Perkins State Hospital, subject to the further order of the Court.

Assault — John Fayson (2 cases) committed to Clifton T. Perkins State Hospital subject to the further order of the Court.

Violation of Auto Law — William Lockley (2 cases) appeal withdrawn; Same not guilty.

Assault to Murder — Tom Hunter committed to Clifton T. Perkins State Hospital subject to the further order of the court.

Larceny — Everett C. Suit, pleaded guilty, 7 years in House of Correction, sentence suspended and probation for 2 years to pay costs; Charles L. Byrd, guilty, 5 years in Maryland Correctional Institution for Men, sentence suspended for 2 years to pay costs; Milton J. Johnson, guilty 3rd count, sub curia; Michael J. Pinkney, guilty 3rd count, sub curia.

Housebreaking—Lindsay D. Taylor, guilty, imposition of sentence deferred pending the filing of motion for a new trial; Reginald E. Metcalf, guilty, imposition of sentence deferred pending the filing of a motion for a new trial.

Murder — Edward R. Connor, guilty of manslaughter, 10 years in penitentiary.

Robbery With Deadly Weapon—James W. Childs, guilty, sub curia; Carroll D. Hudson (2 cases), guilty, sub curia; Matthew Ham (2 cases), guilty, sub curia.

Conspiracy — Brent S. Dillard, Frazier L. Lindsay, Reginald L. Brisco, Parran D. Ruffin and Eugene R. Thaxton, nolle prosequi filed by State.

Larceny—Jane M. Bumphers, pleaded guilty, fined $1,000 and costs; Aaron W. Butler, guilty and guilty on addendum, 2 years in House of Correction; Anne Cumber, stet; Charlie Branch, stet; Corraine Branch, pleaded guilty, probation to pay fine of $200 and costs and upon condition.

Murder — Robert W. Howard, guilty of manslaughter, 2 years in House of Correction sentence suspended to pay fine of $400 and costs.

Violation of Auto Law — Dolphine Myers, guilty, fined $50 and costs; Same, guilty, fined $50 and costs.

Deadly Weapon—Ernest H. Johnson, guilty, 6 months in House of Correction.

Drunk—Lee Clark, guilty, 60 days in jail; Rody Pressley, pleaded guilty, 60 days in jail and to pay costs; Everett Inscoe, guilty, 30 days in jail and fined $25, sentences suspended upon condition.

Violation of Auto Law —Dolphine Judge Grady.

Larceny—Willie L. Hall Jr., guilty, 3 years in penitentiary.

Disorderly Conduct—William L. Wilson, appeal withdrawn upon payment of costs.

Larceny — William L. Wilson, guilty, fined $50 and costs.

SPECIAL
FUEL OIL 100 Gals. $13.50
To get this special price you must call one day in advance
CARR'S FUEL OIL CO.
PL. 2-8746

New '65 Mercurys

CORNELL VAN DAYS
COMETS and MONTEREYS
Only $149 Down and $56 monthly.
Will trade or pay off balance on old car.
FEDERAL MOTORS, INC.
3200 E. MONUMENT ST.
BR. 6-3366
1 Mile East of Johns Hopkins Hospital
Bring this Ad for a "FREE" LUBRICATION or BRAKE ADJUSTMENT!

Murphy's THE COMPLETE VARIETY STORE
G. C. MURPHY CO.
TOWLANDS NOW OPEN!

The OLD FITZGERALD "Tree of Life" Decanter comes with a beautiful "Golden Tree" luxury wrap. A gift that says everything you want your gift to say. It sells, of course, at the regular Fifth price.
What's so special about this gift decanter?
It is unique in color and design.
Of rich antique green glass embellished with a golden Tree of Life.
The Bourbon is the one Kentuckians have long preferred above all other premium* Bourbons...for flavor rich and memorable. The prized whiskey one connoisseur gives another...
OLD FITZGERALD BONDED BOURBON
*of its price or higher
The regular OLD FITZ fifth comes with handsome mosaic gold foil gift wrap.
STITZEL-WELLER, America's Oldest Family Distillery • Established Louisville, Kentucky, 1849 • Mellow 100 Proof Straight Whiskey

WAGONS
34x16 inch steel
$6.99 1X1-CARTON PRICE
This is the "BIG RED WAGON" every boy dreams of getting for Christmas! Real beauties . . . and all sturdy metal except for the thick molded rubber tires. 8 inch double disc wheels with Conga life-time bearings.
25x12 inch Steel WAGONS 3.77

BIG SELECTION DOLLS
NEW BORN DOLL $5.97 • 8½ 25 inch with soft cloth body, vinyl head, arms and legs. • Rooted Hair, moving eyes, lay down.
3 SENSATIONAL DOLL VALUES $3.99 EACH
(A) 24" WALKING DOLL Fully jointed body, moving eyes, rooted hair. Said her hand and she'll walk with you. $3.99
BLANKET NITTE DOLL $5.97 • 23 inch soft body, vinyl head and arms. Molded eyes. • Dressed in sleeper and blanket or pajamas. So soft and Lovable!
(B) SLEEPING PRINCESS 15 inch doll and "wet" baby in plastic cradle. All vinyl, fully jointed, rooted hair, moving eyes. Dressed in sleeper with blanket. $3.99
(C) 19 inch NEW BORN DOLL Fully jointed, moving eyes, 3 soft blanks w/ a fine feeling vinyl head. Only $3.99

V-ROOM! New! V-RRoom* Real Motor Roar
HOT RODDER ENGINE $4.99
*MATTEL trademark
Easy to attach to any bicycle or velocipede frame! The V-ROOM unit looks like single cylinder motorcycle engine. Key unlocks motor. "Give it the gun" to full speed and listen to the unbelievable motor-roar! Battery powered (Batteries not included.)

STURDY! WELL BUILT!
Heavy Steel Construction VELOCIPEDES $7.47
10" front wheels. Puncture proof rubber tires. Flamboyant red with white trim.

STURDY LARGE SIZE RIDE 'EM TOYS $2.99 EACH
22 inches long, 15 inch high tractor; unbreakable polyester plastic, heavy rear axle and rugged wheels.
Sleek scot car; 29 inches long, 14 inches high.
• Self steering • Backrest • Foot mounts • Crash bumper

FOLDING DOLL CARRIAGE $5.99
24½ inches long with 29-inch chrome handle. Frost blue plastic with white trim; spring suspension.

MARXWRITER TYPEWRITER
Types all letters of alphabet, numerals and some signs
10½x6x10½ Size $9.99
2 DAYS ONLY
Strong plastic case, hi-impact plastic keys, buttons, space bar. Carriage-return lever. Replica of modern typewriter.

Melamite Top
RUGGED "REVERE" BRIGHT FINISH
3-Piece
SLIMLINE ALUMINUM TABLE and CHAIR SET $11.99 complete
20x30-inch contour shaped folding table, melamite-top, stainbright pattern, tubular aluminum legs. Includes two wire-back folding aluminum chairs with contour seats.

by MARX
BIG BRUISER $10.99 2 DAYS ONLY
Battery powered wrecker. Realistic from its flashing rar roof light to its safety painted tail gate! Forward and reverse action. Electric winch with 15 lb. pulling power. Tows 15 inch damaged truck. Tools and spare parts included. Size 6½x10x8½ inches high.

Perfect POOL TABLES $16.88 Complete
Floor model, size 40x21½x25½ inches! 15/16 balls, 29-inch cues.

No Batteries Needed with the Johnny "7" Gun $7.99
This O.M.A. (One Man Army) gun is an amazing toy! It's a grenade launcher, a repeating rifle, tommy gun, etc. Of tough O.D. plastic with complete instructions.

holiday Tea Sets $2.99
35 PIECES METAL and PLASTIC
• 4 plastic goblets • 4 plastic sherbets • 4 plastic knives, forks and spoons • Plastic creamer and sugar • 4 metal plates • 4 metal cups • 4 metal saucers • 1 metal tray.
The metal pieces have a beautiful gold leaf design on white background. Plastic ware is solid colors.

MARX INTERNATIONAL SPORTS CAR RACE SET
SPILLS! SKILL! EXCITEMENT!
$13.99
International Sports Car racing with straight, curved and chicane track bridge, power pak, speed control and 2 "Grand Prix" racing cars.
(8 GAUGE)

BUY NOW FOR Christmas
MURPHY'S GIVES YOU UNTIL DECEMBER 22ND TO PAY!
. . . ON MURPHY'S CONVENIENT LAY-AWAY PLAN
NO CARRYING CHARGE WE WILL STORE FOR YOU

18 CONVENIENT LOCATIONS G. C. MURPHY CO. FIRST QUALITY ALWAYS

Turkey Day Football

YOUNG PULCHRITUDE — These smiling young misses were among the 23,000 fans who jammed Memorial Stadium Thanksgiving morning to witness the traditional football game between City College and Baltimore Poly. City captured the decision, 14-6, and sent this pretty quintet home happy. They are Margaret Cook, Sandra Jones, Diane Weathers, Gloria Bean and Claudine Jones.

TOAST OF THE VICTORS—Halfback Lon Hartley is center of attention in the Memorial Stadium dressing room of the City College football team. Coaches and fellow players tender their congratulations to the grinning Hartley for his outstanding efforts in helping the Collegians defeat Poly, 14-6, in their traditional Thanksgiving afternoon game. While this scene was being photographed by the AFRO, police had to restrain hundreds of enthusiastic rooters who sought in vain to crash the victorious dressing room.

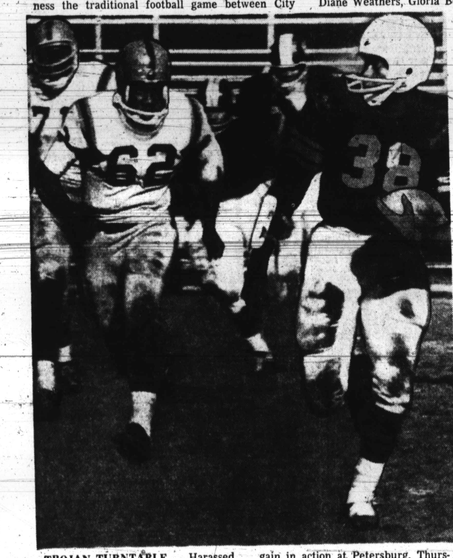

TROJAN TURNTABLE — Harassed all afternoon by the Morgan defense, Virginia State College's Milton Perkins (62) and Joe Pinkney (71) turn the tables and set out after Morgan fullback Clarence Scott and force latter out of bounds for negligible gain in action at Petersburg, Thursday. Perkins, a freshman from Richmond, and Pinkney, a first-year man from Miami, Fla., were prominent in the Trojan defense which helped upset Morgan, 13-6, in traditional Turkey rivalry.

HAPPY DAY, HAPPY END—Ray Banks, City College end, flashes a big victory smile after being hailed one of the big reasons the Collegians took the annual Thanksgiving Day battle from archrival Poly at Memorial Stadium. The 14-6 City triumph gave Banks the opportunity to elate: "I've been trying for three years; it's wonderful."

WHAT'S GOING ON? — AFRO camera catches three fans at the City College — Polytechnic game at Memorial Stadium. Whatever the play was, the girls don't seem to like what is going on. With the City team smarting from two straight Thanksgiving Day defeats, the 14-6 City win was an upset for the confident Poly gridders.

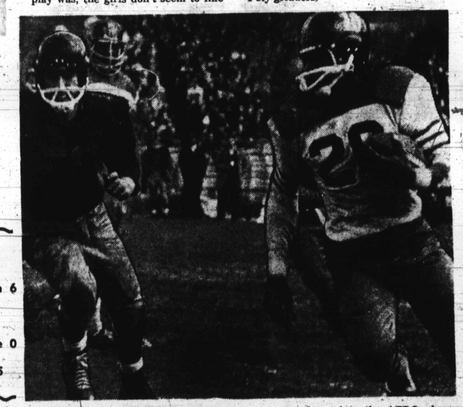

FAST RUN TO SIDE-LINE — City College halfback Maceo Gray made five-yard gain with ball Thursday before he was overtaken by Jim Dietsch Poly center. Other Poly gridders converged into the play and Maceo was run almost into the AFRO photographer Sterling Paige. City came out on the long end of a 14-6 score in the 76th annual competition between the two schools.

Aggies cop CIAA title on 26-0 win

DURHAM, N.C. — Willie Beasley and Ronald Francis scored twice apiece to lead the A and T Aggies to a 26-0 win over the North Carolina Eagles, Thursday afternoon at Durham County Stadium. Some 10,000 fans saw the Aggies assure themselves of the 1964 CIAA football crown by turning two intercepted passes into scores. Francis tallied on touchdown passes of 82 and six yards from quarterback Cornell Gordon, while Beasley went over on an 11-yard run and a one-yard plunge. Alfred Maloney kicked two points from placement, but Gordon's attempted run for the other was no good.

* * *

A AND T scored once in the first quarter, twice in the second period, and once in the final stanza en route to its sixth CIAA win of the year against one tie. The Eagles finished the seasoff with a 2-5 look worksheet and a 4 - 5 mark overall. Against all opposition the Aggies were 6-3-1.

North Carolina never did put up a real scoring threat. The closest the Eagles came to a tally was in the second quarter when they marched to the Aggies' 22-yard line only to give the ball up on downs at that point.

Grid Results

Va. State 13, Morgan 6

City 14, Poly 6

A&T 26, N.C. College 0

St. Aug. 22, Shaw 15

UP IN THE AIR—Unidentified Poly gridder goes up in the air with both feet flying as he is tackled by City College guard Greg Davis. Coming in from the left is City quarterback Willie Scroggs but the tackling seems to be well under control. Playing in the Maryland Scholastic Association's oldest rivalry the City team trounced Poly 14-6 as a comeback from two consecutive Thanksgiving Day losses. Game was played before a crowd of over 23,000 at Memorial Stadium.

TOUCHDOWN FOR THE BEARS—In a race with both the time clock and the opposition, Morgan's Alvin Mitchell (46) outruns Virginia State's Harry Sharper (63), Alexander Hughes, (65) and Dewey Helms (52) to give the Bears a touchdown and 6-0 lead in closing 27 seconds of the first half. Teammate Marvin Crawford (77) moves in to escort Mitchell the 48 yards to pay dirt after sophomore end takes pass from quarterback Gilbert Moore. Trojans rallied, however, to erase early Morgan advantage and take traditional Thanksgiving Day clash, 13-6, at Petersburg.