Bar Assoc. asks more pre-law college work

Proposed state legislation, which was seen as a decided hardship on many students who will be seeking a career in law, has been killed momentarily by the General Assembly's Legislative Council.

The State Bar Association wants the two years of college studies now required for pre - law training upped to three years.

State Senator Joseph Bertorelli (1st D), however, was one of the stronger objectors, arguing this added year of college expense would be a prohibitive factor for many such students.

THE HIGHER quality of pre-law education the association obviously desires, Sen. Bertorelli contended, should be instituted at the elementary and secondary schools level.

The proposal was killed by an 8-6 vote.

All indications are, though, the State Bar Association will have such a bill placed before the General Assembly prooper, when it convns in Annapolis for a 70-day session beginning in January.

Dr. William Gray cited at Bluefield

BLUEFIELD, W. Va.—Dr. William H. Gray Jr. received the "Distinguished Achievement Award" for outstanding community services during recently conducted Homecoming activities at Bluefield State College.

Minister of Philadelphia's Bright Hope Baptist Church Dr. Gray who is a Bluefield alumnus has an abiding interest in problems of young people. He is past president of a Baptist related college and the Florida A. and M. University.

In the presentation, President L. B. Allen made reference to Dr. Gray's leadership in Philadelphia and especially his role as consultant with the City Police Commission for the Prevention of Brutality.

Two Guys
GOOD FRIDAY AND SAT.
TODAY THRU SAT.

HOLIDAY SEASON
GIFT VALUES

MEN'S PILE LINED
CLICKER
COATS
12.88
comparable value 19.95
WOOLS • SUEDINES • CORDUROYS
BELTED SKIS
Handsome 32" Surcoats, big bulky knit collar & big zipper. Richly Orlon acrylic pile lined. Black, grey, olive, brown, Sizes 36 to 46.

MISSES' FULLY LINED
VINYL JACKETS
2.99
comparable value 4.49
Easy care casual expanded vinyl jackets, in a host of styles. Select from black & other fall colors. Sizes 10 to 18. Outstanding at this low low price.

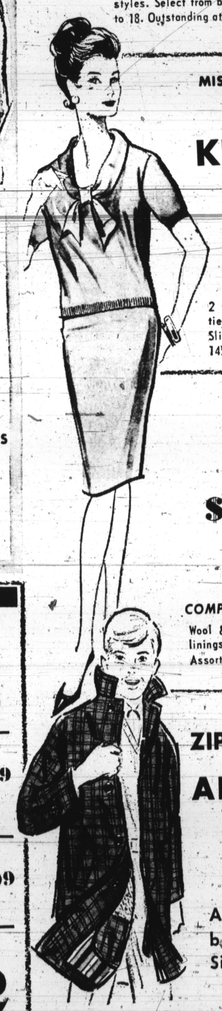

MISSES' & WOMEN'S
2 Piece
KNIT SUITS
8.77
comparable value 12.99
2 pc. 100% Turbo Orlon knit costume. Soft tie neckline, pullover style or cardigan style. Slim skirt. New fashion colors. Sizes 14 to 20, 14½ to 22½.

MISSES'
Luxurious
Fur Trimmed
COATS
25
VALUES TO 49.95
Beautifully styled coats in all the most wanted furs & fabrics
BEIGE
BLUE
GREY
BROWN
and a
GREEN
SIZES 8-18 6-16

GIRLS'
WINTERS
COATS
10
COMPARABLE VALUE 17.95
Wool & novelties, Fur trim, pile linings. Many styles in group. Assorted colors. Sizes 7 to 14

BOYS'
ZIP OUT LINER
ALL WEATHER COATS
8.55
SPECIAL PURCHASE
Acrylic pile zip-out liner. Reinforced buttons, vent back, fancies & solids. Sizes 8 to 18.

EXTRA BONUS SPECIALS

MEN'S THERMO KING INSULATED UNDERWEAR
2 pc. Heavy 5 oz. filler. Zipper & snap jacket.. Reinforced seams. Tan. Sizes S-M-L-XL. 5

MEN'S BETTER SWEATERS
comparable value 6.95
Button cardigans, double elbow cardigans, zipper cardigans, pullovers. All colors. Sizes S-M-L-XL. 3.99

MEN'S DOESKIN DRESS SLACKS
comparable value 6.95
Extra long wear, latest styling, quality fabrics, Newest fall colors. Sizes 28 to 42. 3.99

BOYS' CONTINENTAL CORDUROY SLACKS
special purchase
Combed cotton corduroy, adjustable waistband, hook & eye closure.. Sizes 6 to 16. 2

INFANTS' & TODDLERS'
HOLIDAY DRESSES
3.33
comparable value 5.98
Nylons, Organdies, fancy cottons, velvets. Sizes 12 to 24 Mos., 1 to 3 yrs.

EXTRA BONUS SPECIALS

MISSES' 100% ALL WOOL SHETLAND SWEATERS
comparable value 4.99
Button down cardigans or "V" neck slipover styles, in bulky 100% all wool. Black & pastel colors. Sizes 34 to 40. 3.99

MISSES' WOOL S-T-R-E-T-C-H SLACKS
comparable value 4.99
Sleek stretch slacks of 75% reprocessed wool & 25% nylon. Daintily tailored with self stirrups. In wanted black & other autumn shades. Sizes 10 to 18. 2.99

MISSES' NOVELTY FLANNEL PAJAMAS
comparable value 3.98
Machine washable, man tailored. Ski and mandarin styles. Assorted prints & solids. Sizes 34 to 40, 42 to 48. 2 FOR 5

GIRLS' DYESBURG FLEECE LINED S-T-R-E-T-C-H SLACKS
Stitch front, side zipper and tab closing, stirrups. Red, royal & black. Comp. value 3.99 to 4.99 Sizes 3 to 6x. 3.47 7 to 14 2.47

GIRLS' ROLL UP SLEEVE SHIRTS
comparable value 1.99
Combed cotton. Button down collar, zipper front styles. Pointed collars, Assorted colors. Sizes 7 to 14. 83¢

INFANT & TODDLERS' NOVELTY SETS
comparable value 5.98
Many styles to choose from. Cotton & knit tops. Embroidery & applique trim. Matching stretch velvet or corduroy pants. Sizes 12 to 24 mos., 2 to 4 yrs. 3.33

SHOE DEPT.

TEENS' & WOMEN'S
SNOW BOOT
6.49
Fleece cuff. Full lining. Black. Sizes 5 to 10.

TEENS' & WOMENS' LEATHER
SNOW BOOT
6.49
Thick nylon fleece lining. Safe ribbed rubber sole. Stretchable side clasp. Black or bone. Sizes 5 to 10.

Two Guys
2401 Belair Road
Open Mon. thru Sat. 9:30 A.M. to 10 P.M.
Ritchie Hwy. and 6th Ave., GLEN BURNIE
OPEN SUNDAY, For Sales Allowed By Law, 10 A.M. to 8 P.M.
Open Mon. thru Sat., 9:30 A.M. to 10 P.M.
SHOP WITHOUT CASH
MONTHS TO PAY

Here's The WINNING NUMBER IN THE AFRO LUCKY STICKER GAME!
IT'S FUN TO READ THE— AFRO
6129

Gadabouting In Baltimore

Weddings in the holiday spotlight

Lula Jones Garrett, author of this column is on vacation. This week's column is by Bettye M. Moss.

Thanksgiving Day newlyweds are Mr. and Mrs. William M. Toadvine.

The bride is the former Maurice Greene, Baltimore County teacher. He is the Baltimore attorney.

It is a second marriage for both and love at first sight too. They met just this last summer.

Double - ring ceremony was at the Newport News, Va., home of the bride's parents, Mr. and Mrs. Ernest Butler.

• • •

BEST MAN was her brother, Barnard Butler of Newport News. Her sister - in - law, Mrs. Ramna Butler, Martinsville, Va., was the bride's attendant.

For her wedding, Mrs. Toadvine wore an exquisite royal blue two - piece suit and white turban.

She's a graduate of W. Va. State and New York University.

Mr. Toadvine, a Morgan grad, earned his law degree at the University of Maryland.

• • •

ANOTHER Thanksgiving - time wedding of interest took place last Saturday.

Newlyweds are the former Miss Frednette Peyton of NYC, daughter of Mr. and Mrs. Frederick Peyton, of and Mr. Irvin Hicks of Baltimore.

The bridegroom left for a second tour of duty in Mali, where he is a foreign service budget officer. His bride will join him in March.

• • •

Orchids to the Spock - ette Chapter of the Baltimore. Child Study Association, Inc., which has been providing some provocative and meaningful experiences for their members during the 1964 season.

Miss Ruth Fegley, Executive Director of Fellowship House, who spoke on "How To Tell Your Child About Current Social Crises," opened the season in October.

Eugene Stanley, Assistant Dean of Morgan State College, talked on "The Family Looks at Education in October.

Family Worship Hour at Morgan Christian Center added a very wholesome approach to the holiday season this month. Dr. Richard I. McKinney, Chairman of the Department of Philosophy at Morgan State College, spoke on "The Meaning of Life." An informal coffee hour and discussion period followed the services.

Also the Rev. Vernon Dobson, assistant pastor of Union Baptist Church, increasing the reflective thinking the group, spoke on "The Value of Religion in Your Child's Life."

Culminating these feelings, Mrs. Cardrienne Griffin and Mrs. Alice Shelton presented a basket of food and clothing items to a needy family in the west Baltimore area.

• • •

THE GROUP is headed by Mesdames: Shirley Stewart-president, Eleanor Tilton - vice president, Barbara Patterson - corresponding secretary, Marion Campbell - recording secretary, Norma Jones - treasurer, Clara Bailey chaplain, Shirley Swafford - historian, Alice Shelton - chairman of the program committee, Cherry Blackwell - co-chairman of the program committee, Peggy Moore - hospitality chairman.

Members are Mesdames: Brown, Flora Ghant, Cardrienne Griffin, Gertrude Finney, Norma Griner, Carolyn Hawkins, Virginia Hays, Ruth Hunt, Vivian Madison, Ponjola Priest, and Leanna Webster.

Two new members were presented at the last meeting: Mesdames Bettye Fitzgerald and Regina Bernard. Mrs. Marion Campbell and son, Gordon, will be leaving the group soon to go west. They'll live in Los Angles.

THANKSGIVING WAS family reunion time for Dr. and Mrs. Eugene Owens (Louise), and their two sons, Eugene 3rd, 3; and David, 1.

Her mother, Mrs. Mary Harris, and her aunt, Mrs. Susie Miles, were over from D.C., for dinner.

Also here from D.C., Mr. and Mrs. Russell Smith (Mabel). He's the accountant, and she's the lawyer. Dr. Owens' father, Eugene Sr., was also present.

• • •

THE TWAINS Social Club met recently at the home of Mr. and Mrs. Calvert Young, 629 Radnor Ave. The club presented John Ward Jr. a $25 payment on its pledge, to provident Hospital, bringing the total to $75.

Mr. Ward showed slides dramatizing the difference between the old Provident and the proposed $8 million structure to be built between Liberty Heights Ave. and Reisterstown Rd.

Next meeting will be at the home of Mr. and Mrs. Milton Branch Sr.

• • •

IN BALTIMORE this week after a 22 - year absence were the Abram Sloan Jr's (Mary). They first came to Baltimore in 1938 . . . she, full time at Social Security, and he with North Carolina Mutual.

They were the landlords at 1626 Druid Hill Ave . . . 1st floor; on the 2nd floor were Nellie and the late George Tarters (Ralph Matthews' sister) and the Ed Smiths were on the third.

The Sloans' two children were born at Provident Hospital.

Mr. Sloan remembers his first sight of Baltimore . . . a woman sweeping the sidewalks of snow and washing her white marble steps.

They left Baltimore in January, 1943. They now live on a farm outside Cleveland . . . in Geauga County . . . she's with Internal Revnue in Cleveland and he owns his own paint manufacturing firm.

They stopped here on their way to New York to spend Thanksgiving with their oldest son, Abram Sloan, 3rd, . . . now 25. He is a graduate of Ohio State University and a ateacher in the public schools in the Bronx

He was married last April to a Columbus girl, Lrona Claire Bowser, also an Ohio grad, who teaches in Dumont, N.J.

The Sloans' daughter, Patricia, holds a degree in nursing from Ohio State.

She has just spent the last seven months in England and France as an International Youth Exchange student. She returned to the states last week.

• • •

A SUNDAY evening 'at home,' was hosted by Mrs. J. Logan Jenkins (Fannie), one of our town's senior citizens.

Many know her as the pioneer Morgan Park resident, widow of the caterer.

Although she has passed the 83 year mark, she is young and gay at heart, thinks nothing of picking up and traveling around the country and to Canada.

• • •

FURTHER PROOF that she is hale and hearty is the remarkable way she recovered from painful injuries suffered in an auto accident a New Year's Eve ago.

To thank all those who

(Continued on Page 10)

HONEYMOON IN BERMUDA — Miss Laverne Scott became the bride of William Bristol last Saturday in ceremonies performed at the bride-groom's home, 3806 Woodhaven Ave. The Rev. Ernest Clark, Ames Memorial Methodist Church, officiated. Sunday morning the newlyweds were off to Bermuda for a week. Mr. and Mrs. Joseph Carpenter, Washington, D.C., served as best man and matron of honor.

THANKSGIVING DAY BRIDE—Mrs. William M. Toadvine, who was married to the Baltimore lawyer at her home in Newport News. She is a Baltimore County teacher, the former Mrs. Maurice Greene.

TAKES BRIDE —William M. Toadvine, Baltimore attorney, married Thanksgiving Day to Mrs. Maurice Greene, county teacher.

Ministers' wives guests in D.C.

The Baptist Ministers Wives Alliance of Baltimore and vicinity were guests recently of the Washington, D.C. Ministers Wives Association at the Mt. Joy Baptist Church in D.C.

Mrs. James A. White, Washington, gave the welcome address, and was followed by Mrs. Ida M. Redd, Baltimore, who offered the response.

Greetings were extended by Mrs. Mary Harrington, president of the Baltimore Association and Mrs. R. D. Botts, D. C. Association president.

• • •

ATTENDING THE affair from Baltimore were:

The Reverends and Mesdames Montague Brackett, Olives Page, Isiah Hill, Gus Romans, Samuel B. Redd, Spencer Dashan and I. T. Guthrie.

Mesdames Roberta Williams, Geraldine Chambers, Bernice Meade, Catherine Brown, Evelyn Harris, Thelculp, Louisa Graves, Lowie Johnson, Bessie Wood, Lena Redd, Jerolyn Stewart, Goldie Kitchen, Bertie Lemons, and Marie Taylor.

Caperettes' party benefits Provident

The Caperettes Charity Club held its second annual card party - luncheon and fashion show a Saturday ago at Forest Manor.

Proceeds of the benefit go to the Provident Hospital Building Fund.

Fashions were by the Pauline Brooks Salon. Just as fashionable were the guests whose attire matched the beauty of th fall afternoon.

All club members wore white carnations tied with blue ribbons, symbolizing the club colors.

• • •

THE CAPERETES, this year, are headed by Mrs. Audrey Williams, president; Mrs. Beonia Jeter, vice president; Mrs. Edna Cater, reginia Clarke; financial secretary; Mrs. Rhoda Bowman, corresponding secretary; Mrs. Ruth Harrison, chaplain.

Members are Mesdames Lousonia Jefferson, Naomi Hasty, Mary Quinn, Irene Schmoke, Norma Jones, Shirley Chambers, Bennie Kean, Phyllis Wallace, Barbara Council.

Also, Mesdames Thelma Millard, Claudette Suffin, Elizabeth Gerald and Gloria Richardson.

• • •

THEIR guests included: Mesdames Gwendolyn B. Jackson, Blanche B. Lemmie, Yvonne Jordan, Delores N. Ridgely, Myra A. Harris, Marie Curtis Margaret Jackson;

Mesdames Gloria K. Plaster, Vera Humphrey, Gloria Carter, Faye O. King, Sadie R. Roberts, Dorothy Dougherty, Hortense Opher, Martena E. Morris, Lena Henley;

Mesdames Grace Patterson, Lois Barnes, Helen Stewart, Mildred Lentz, Antoinette Perkins, Edith Scriggs, Marie Barrier, Anna M. Dickens, Bettye J. Glasgow, Stephanie Carlin, Brenda Bows, Amy Dunlap, Freda A. Council,

Mesdames Dorothea B. Johnson, Delores A. Cooper, Evelyn Bullette, Helena A. Vista M. King, Carrie D. Scott, Sara S. Jones, Lena Woods, Lillian B. James, Peggy J. Reddick;

• • •

AND, Mesdames Ethel D. Hall, Theresa Yerrell, Beulah D. Walker, Mary Ann Garrett, Calporta Cann, Hermione Maddox, Francis H. Ricketts, Arlene Tyson, Willie M. Courney;

Mesdam Thelma S. Miller, Johanna Miller, Ethel S. Brown, Thelma B. Cox, Helen C. Harris, Johnnie Mae Stevenson, Elizabeth E. White, Pearl Zander, Mezadelphia Grimes;

Mesdames Carol Hayes, Jackie Butler, Essie Sexton, Jerrelle Foster, Bessie C. Brown, Carolyn W. Perry, Delores E. Adams, Margaret Fulton, Treopia G. Washington, Charlotte Freeman;

Mesdames Shirley Jefferson, Gloria Tucke, Jacqueline Porter, Mary Mills, Marves Bracon, Geneva C. Ward;

• • •

ALSO, Mesdames Ida Goldsborough, Estella Keyser, Eva Mae Y. Raleigh, Mabel Neal, Vashti Bennett, Elaine Tillghman, Eleanor Jennings, Joan Carter, Gloria Williams, Hortense Press;

Mesdames Evelyn Scott, Loretta Mills, Ethaylen Gosnell, Sedonia Merritt, Thomas Turner, Ja Rogers Sloan, Elise E. Gross, Virginia Murray;

Mesdames Hazel G. Ray, Willette Headon, Sylvia S. Morris, Delores F. Baden, Mildred H. Brown, Emma D. Dudley, Dorothy V. Chivels, Fatsie B. Dawkins, Gloria D. Peacock;

Mesdames Mattie Culpepper, Essie S. Moore, E. Drew Wiley, Elizabeth Gerald, Sylvia Brooks, Lorraine Franklin, Edythe F. Harris, Jean D. Powell, Beverly Tucker, Justine Carter;

MESDAMES Irene Boyce, Loraine Brown, Thelma Greene, Roberta S. Ross, Victoria Beard, Bertha D. Scott, Thelma Leeds, Delores Small, Eleanor Arrington, Evelyn Shield, Carrie M. Stephan, Vivian C. Smith, Tyne N. Hill;

Mesdames Ruby J. Hamlette, Janie Langely Leona Young, Arletta H. Whittaker, Chapelle Armstead, Eugenia S. Harris, Juanita Hall Davis, Eva Creigler, Emma J. Arnette Bernice A. Brown;

Mesdames Willie S. Cardwell, Elizabeth F. Simmons, Juanita Cannon, Mary W. Ball, Carolyn D. Holt, Earlena E. Vance, Isanel Hite, Rosa Wallace, Ida M. McLean, Elvard Cooper;

AND, Mesdames Alice Cooper, Velma Butler, Gloria Barnes Jessie Moulton Alice Richburg, Mary Blanton, Josephine Shelton, Margaret Walker, Carrie Stotts, Velma L. Rainey, Corsiange B. Brazion, Estelle Hunter, Delores Jessup, Martha Bradford, Phyllis Cooper, Marietta Sockett, Jean Thomas, Peggy J. Wright, Dorothy Baker, Maude Parks, Ethelyn Lewis, M. Forman, Arnetta Hart, Annette Morales, Floris B. Giles, Rosa E. Butler.

Mesdames Cherry D. Blackwell, Dorie M. Thrower, Agnes P. Williams, Hazel Philips, Sylvia Norman, Jessie Hilton, Ida C. Neal and June B. Gould.

Franklin Uniform Co.
235 PARK AVE. MU. 5-7222
"THE SOUTH'S LARGEST UNIFORM HOUSE"

MEN'S and WOMEN'S
Choir Robes
SPECIAL
Many Colors and Fabrics in Stock
$8.99
$10.99 VALUE
Choir Caps $1.35 & up — Stoles $1.85 & up
Tassels 25c each — Choir Collars 49c
Cassocks $5.50 up — WE RENT ROBES
SPECIAL QUANTITY DISCOUNTS TO CHURCHES & INSTITUTIONS!
FREE SERVICE
Our Representatives will call day or night to measure you for your clerical needs.
MAIL, PHONE AND C.O.D. ORDERS FILLED.
OPEN MONDAY AND THURSDAY 9 TIL 9
11-28-64

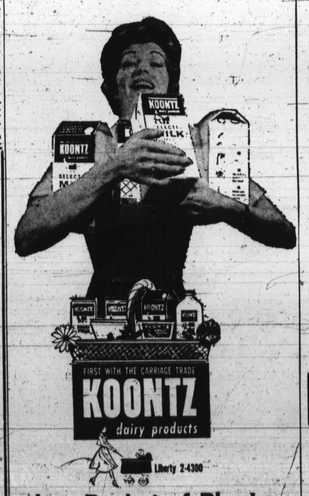

FIRST WITH THE CARRIAGE TRADE
KOONTZ
dairy products
Liberty 2-4300
is a Basket of Plenty

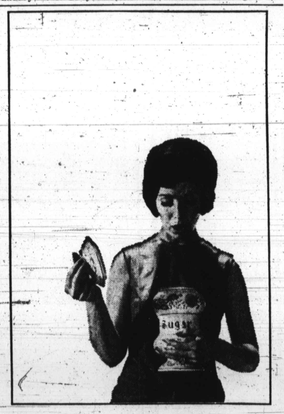

You may run out of sugar but you'll never run short of power!

Use all the electricity you want. You'll never run short. That's because we here at your electric company back you up with a reserve of power. Together with the 300 other *investor-owned* electric companies we can produce 25% more electricity than America normally uses.

And through *investor*-ownership and *business* management we'll go right on supplying you with all the helpful electricity you need—low in price, high in value and always dependable.

Watch for ELECTRIC SHOWCASE, a new series of TV spectaculars starring, series hosts, Gordon and Sheila MacRae. First show, "Winterland on Ice, featuring Shipstads and Johnson Ice Follies and Good Time Singers Sunday, Dec. 27, 7:30 P.M., E.S.T., WJZ-TV.

OUR 146TH YEAR
BALTIMORE Gas and Electric COMPANY
PROGRESS • SERVICE • DEPENDABILITY
"A COMPANY WHICH OFFERS EQUAL EMPLOYMENT OPPORTUNITY."

ONE CALL DOES IT ALL
Phone BR. 6-6274
Complete Floral Service
The Orchid Shoppe
1304 E. Monument St.
Not Affiliated With Any Other Florist

STONE'S FAMOUS BAKERY
3329 GARRISON BLVD.
WEDDING, ANNIVERSARY AND BIRTHDAY CAKES
OUR SPECIALTY
Buns Baked Every Hour
ROLLS, BAGELS, RYE & PUMPERNICKLE BREAD
BAKING ON PREMISES
Other Store at:
1133 E. LOMBARD ST.
BOTH STORES OPEN SUNDAY
367-3658

First National Bank Christmas Club checks gladden a lot of hearts every year. Open your 1965 Christmas Club now—save 50c to $10 a week—and enjoy a bill-free holiday!

FIRST NATIONAL BANK OF MARYLAND
The ONE bank best for ALL your needs
Member Federal Deposit Insurance Corporation