Houses For Rent 42

HOUSES FOR RENT

3907 COLBOURNE RD.
6 rooms and bath, $27 week.

2050 E. PRESTON ST.
Seven rooms and bath
$16 week.

1706 AISQUITH ST.
5 rooms and bath.
$16 week.

1946 PERLMAN PL.
6 rooms and bath. Oil heat.
$18 week

621 N. PAYSON ST.
6 rooms and bath, oil heat,
$20 week.

2218 N. MONROE ST.
6 rooms and bath, oil heat,
$23 week.

310 E. 21st ST.
8 rooms and bath, coal heat,
$15 week.

620 CUMBERLAND ST.
7 rooms and bath, $18 week.

2422 SHIRLEY AVE.
Modern, 6 rooms and bath, oil heat. Club basement, $30 week.

4739 ALHAMBRA AVE.
5 rooms and bath, oil heat
$17 wk.

1128 W. SARATOGA
6 rooms and bath. Coal heat.
$15 week.

722 LENOX ST.
9 rooms and bath, oil heat
$25 week.

2646 W. LAFAYETTE AVE.
5 rooms and bath, club basement. $25 week.

4 N. MONROE ST.
8 rooms and bath, coal heat
$22 week.

2733 PROSPECT ST.
4 rooms and bath, gas heat.
$17 week.

882 FAYETTE ST.
8 rooms and bath. $15 week.

Herbert Kaufman, Inc.
NO. 9-2275 NO. 9-2277

West Baltimore
1152 SHIELDS PLACE
Off 600 Blk. Dolphin St.
6 rooms and bath, excellent condition. In prize winning block. A real value at $13.00 per week.
Time Realty, Inc.
LA. 3-8810

HOUSE FOR RENT
1563 CARSWELL ST.
6 rooms and bath, oil heat.
WILLIAM E. KOONS
10 W. Biddle St.
SA: 7-2356

HOUSE FOR RENT
1817 N. CHAPEL ST.
6 rooms and bath, oil heat.
WILLIAM E. KOONS
10 W. Biddle St.
SA. 7-2356

HOUSE FOR RENT
1512 E. 28th ST.
6 rooms and bath, oil heat.
WILLIAM E. KOONS
10 W. Biddle St.
SA. 7-2356

HOUSE FOR RENT
1633 W. FAYETTE ST.
6 rooms and bath
WILLIAM E. KOONS
10 W. Biddle St.
SA. 7-2356

EDMONDSON AREA
751 LINNARD ST.
7 rooms, 2 baths, porch front, 4 bedrooms, and club room. Oil heat.
Call 486-8634

HOUSE FOR RENT
900 BLK. ROSEDALE ST.
Beautiful Porch front, 2 story, 6 rooms, bath, Apply 1239 Druid Hill Ave.
Laf 3-1142 before 6 p.m.
LA. 3-5083 after 6 p.m.

312 NORTH PINE Street — 6-room and bath. Newly papered. $12.00 week. SA. 7-3459 WI. 4-0572.

665 STERLING — 7 rooms and bath. Completely redecorated. Coal furnace. $15.00 weekly. BR. 6-7700 - HU. 6-0400.

BOND STREET, 928 — 2 bedrooms, oil burner $15.00. Mr. Zee, HU. 4-0016 after 4 p.m.

679 VINE STREET — 6 rooms and bath. Electricity included. $10.00 weekly. Welfare tenants. BR. 6-7700 - HU. 6-0400.

1513 BARCLAY STREET — 6 rooms and bath. Furnace. $18.00 week. SA. 7-3459 - WI. 4-0572.

1409 MYRTLE AVENUE — Excellent condition. Large 8 room house. Suitable for big family. OL. 5-3234 - LA. 3-7877.

818 NORTH CAROLINE STREET — 6 rooms and bath. Call GR. 5-8200.

921 NORTH STRICKER Street — 7 rooms, $17.50 week. MU. 5-2635.

708 STERLING STREET — 5 rooms and bath. Redecorated. Welfare tenants. BR. 6-7700 — HU. 6-0400.

729 STERLING — 6 rooms $11.00 weekly. Redecorated. Welfare tenants. BR. 6-7700 — HU. 6-0400.

812 SOMERSET — 4 rooms and bath. Redecorated. Welfare tenants. BR. 6-7700 — HU. 4-0400.

3700 BLOCK BOARMAN Avenue Lovely 5 rooms, bath, oil heat. Hard reasonable. Beautiful semi-detached house. East 43rd Street — 3 bedrooms, oil heat. LA. 3-5083.

861 BENNETT PLACE — Reasonable. Apply 1351 West Franklin Street. WI. 7-0873.

Houses For Rent 42

HOUSES FOR RENT

204 E. LAFAYETTE AVE.
8 rooms. $20.00 week.

2207 HOWARD ST.
8 Rooms. $15.00 week.

1229 HARFORD RD.
8 rooms, $12.00 week.

704 LENNOX ST.
8 Rooms. $20.00 week.

1702 GUILFORD AVE.
8 rooms, $20.00 week.

2747 PROSPECT ST.
8 rooms, $15.00 week.

1320 N. FREMONT AVENUE
8 rooms, $15.00 week.

1230 N. GAY ST.
6 rooms, $15.00 week.

2015 KENNEDY AVE.
2 story, 6 rooms and oil $23.00 wk.

1828 LINDEN AVE.
8 rooms, $20.00 wk.

2237 PENNA. AVE.
$12.00 week. 8 Rooms.

1300 Blk. CLEVELAND
Six rooms, $45.00 Mo.

2850 WOODBROOK
Six rooms. $23.00 Wk.

207 N. WOLFE
8 rooms, $15.00 wk.

UNITED REALTY CO.
LE. 9-6998
Eves.
WI. 7-3309
HO. 7-0182

1028 N. PAYSON ST.
6 rooms and oil.

102 N. MONROE ST.
6 Rooms
1921 GUILFORD AVE.
8 Rooms oil
VE. 7-2664 HO. 7-0182

FAMILY REALTY
2006 EDMONDSON AVE.
LO. 6-6300

Finer House Rentals
2305 AIKEN ST.
2 story porch front, 6 rooms and bath.
2647 OSWEGO AVE.
6 large rooms and tile bath. H.W. oil heat.
3022 CHELSEA TERRACE
3 rooms and bath each fl.
1422 GORSUCH AVE.
Stone porch front, h.w. oil ht.
AT YOUR SERVICE
DAY OR NIGHT
FAMILY REALTY
2006 EDMONDSON AVE.
LO. 6-6300

4700 Blk. Alhambra Ave
FIVE ROOMS & BATH. HOT AIR HEAT. AUTO. HOT WATER HEATER. $18.00 PER WEEK
JAMES I. BEALMEAR
LE. 9-7751

Houses For Rent 42

HOUSES FOR RENT

BEAUTIFUL HOMES
3212 LEEDS ST.
porch front, five rms. and bath.
166 KOSSUTH ST.
porch front, 6 rms. and bath, oil.
EAST BALTO.
402 N. PATTERSON PARK AVE.
6 rooms and bath, oil
1300 N. MILTON AVE.
6 rooms and bath.
808 McCABE AVE.
porch front, exquisite cond. 6 rooms and bath
1717 N. PATTERSON PK. AVENUE
6 rooms and bath, oil
SOUTH BALTO.
1056 W. BARRE ST.
6 rooms and bath $17 wk.
1125 WICOMICO ST.
5 rooms and bath $15 wk.
HAL'S INC.
2251 E. Chase St.
BR. 6-6677
Eves. and Sun. Call
732-2256

WELFARE SPECIAL
1009 FORREST ST.
5 rooms and bath. Cheap.
1010 BRENTWOOD AVE.
8 Rms. & Oil Heat. Cheap.
1619 LAMONT AVE.
Six Rooms
VE. 7-2664 HO. 7-0182

1115 FORREST ST.
Three story, 8 rooms, automatic heat, rent $15.00 wk. Will welcome welfare tenants.
ROBERT LEAVITT
LE. 9-0616

804 NORTH BRICE Stret — 6 rooms and bath. Oil heat. Completely redecorated. OL. 5-0334 - LA. 3-7877.

1224 PARRISH STREET near Stricker and Gilmor. 4 rooms and bath. Newly decorated. $10.00 week. FL. 8-1132.

2106 DRUID HILL Avenue —Immediate possession. Call LI. 2-4066 for appointment.

2418 LAURETTA AVENUE —Lovely 5-room house. Oil heat. Excellent condition. OL. 5-3334 - LA. 3-7877.

7 ROOMS — WEST Baltimore. 2347 Calverton Heights Avenue corner of Whitmore Avenue Inquire in store.

WEST PORT — Maisel Street. 2715 - 8 rooms, porch front $19.50 weekly. PL. 2-7176. WI. 4-0276.

HARFORD AVENUE, 1712 — 6 rooms, kitchen and bath. Big yard, fenced in. Oil heat. Renovated. MU. 5-5028.

400 BLOCK OLD York Road — 3 $28.00 per week. RO. 4-0879.

NEAR PARK Heights Avenue — You will love this attractive, cozy 5-room home in a nice refined neighborhood. Ideal for small family with particular taste. Close to all conveniences. $97.00 monthly. 922-3213, anytime.

PENNSYLVANIA AVENUE — 2 story, 6 rooms, 12.00 week. RO. 4-0899.

1500 BLOCK NORTH Fulton Avenue — 6 rooms and private bath. Completely renovated. Working adults desired. Days LA. 3-9703—Nights - CL. 4-0046.

2 ROOMS, YARD, basement Beautiful condition. $15.00 weekly. 430 East Lanvale Street. 664-2300 - HO. 4-0476—

520 NORTH PULASKI Street — 6 rooms, 2 private bedrooms, modern kitchen, tile bath. Tile basement floors. Excellent condition. $22.00 weekly. NO. 8-4600. NO. 8-2599. Evenings after 6:30 p.m. and Saturday after 1:00 - HU. 6-0237.

713 EAST 23RD — Corner, 6-room and bath. Will paint. Clif. 3-0041.

103 SOUTH CATHERINE — (Off 2400 block West Baltimore Street) — 6 rooms, oil heat. $22.00 weekly. NO. 9-4600. Evenings, - HU. 6-0237.

BRENTWOOD AVENUE, 1021 — Between Madison and Biddle at Greenmount. $16.00. Coal furnace. Newly decorated. Hot water heater. Key - 1028. Mr. Ze, HU. 4-0016 after 4.

1018 WEST SARATOGA — 7 rooms and bath. $16.00 weekly. NO. 9-2767. CH. 3-6050.

WEST BALTIMORE — Off 2600 block Frederick Avenue. 110 Willard Street. Key 108. 6 rooms — oil heat. Freshly decorated. $23.00 a week. FL. 8-0283.

1520 HOMESTEAD STREET — 6 rooms, bath. Hardwood floors. Porch. Oil heat. Fenced in yard. $23.00 weekly. 655-4621.

WEST COLDSPRING LANE, 2605 —Near Pimlico Road, 6 rooms, bath, gas heat, porch front. Call LA. 3-1281 — HO. 7-6720.

1514 EAST MADISON Street — 7 rooms and bath. OR. 5-8296.

WELFARE SPECIAL — Wilmer Court. Nice 2 story 4 room home 2 bedrooms. Easy to heat. $9.50 weekly. Newly decorated. LA 3-7877 between 9:00 and 3:00 except Sunday or HU 4-0016

CALVERT STREET, 2307 — Living room, dining room, kitchen, 4 bedrooms, 2½ baths, oil heat. Call 947-2600 or 947-7007.

637 GOLD STREET — Very lovely 2 story 6 room home. 3 private bedrooms. Central heating. Newly decorated. $19.00 weekly. LA 3-7877 between 9:00 and 3:00 except Sunday or OL. 5-5335.

1832 NORTH DALLAS — 5 rooms and bath. Oil heat. OR. 5-8296.

4710 PIMLICO ROAD — 6 rooms, pantry, bath. Porch front. Newly decorated. $25.00 a week. HU. 4-0030 or FL. 9-0046.

3017 RIDGEWOOD AVENUE — Off Coldspring and Reisterstown Road. Porch front. 6 large rooms and bath. Oil heat. $25.00. Newly decorated. 484-3121.

123 NORTH WOLFE Street 5 rooms and bath. $12.00 weekly. 484-3331.

1716 BARCLAY STREET — 9 rooms and 2 baths. Call Mr. Lafferman — MO. 4-5638 after 6 p.m.

610 EAST EAGER Street —Freshly papered, newly painted, 8 rooms and bath. $15.00 per week or $60.00 per month. MU. 5-1798 or Evenings HU. 6-2811.

2200 BLOCK WEST NORTH Avenue —3 story house. PA. 8-0845. Evenings HO. 6-0719.

548 WEST HOFFMAN Street — 8 rooms and bath. $14.00 weekly. Days — PL. 2-3970 — Nights PL. 8-0096.

1924 EAST EAGER Street near Washington Street. 5 rooms and bath. Newly decorated. $12.50 week. FL. 8-1132.

802 NORTH CASTLE Street — 6 rooms and bath. Oil heat. Newly redecorated. OL. 5-2334 or LA. 3-7877.

Houses For Rent 42

2 STORY - 6 ROOMS

2430 ETTING ST.
Nr. North Avenue. Good Condition Coal Furnace - $16 WK.
HARRIS & POLICK
LA 3-1486 LA 3-1871

East Baltimore
910 N. MILTON AVE.
Lovely buff brick home, 3 bedrooms, living room, dining room, kitchen and bath. Children Welcome. $22.50 a week.
VE. 7-1295 NO. 8-1140
NO. 8-4420

2925 ELLICOT DRIVEWAY — 6 rooms and bath. Newly papered and painted. Hardwood floors. FO. 7-4628.

FOREST PARK— Beautiful brick, 3 bedrooms, 2 baths, modern kitchen, large living room, clubroom. 542-3877.

952 NORTH CHAPEL Street — 5 rooms and bath. OR. 5-8296.

1012 NORTH DALLAS Street — 6 rooms and bath. $10.00 week. 348 West Biddle Street — 6 rooms and bath. $10.00 week. 779 West Pratt Street — 6 rooms and bath. $10.00 week. Days, LE. 9-0896. Nights —HU. 4-4319 or RO. 4-0477.

718 NORTH CARLTON Street — 6 rooms, $10.00 week. MU. 5-2635.

806 PIERCE STREET — Near Fremont Avenue. 5 rooms and bath. Newly decorated. $11.00 week FL. 8-1132.

4716 KIMBERLEIGH ROAD between St. Georges and Midwood Avenues. 6 rooms, bath and club cellar. All redecorated. Back and front yards. Call ID. 5-1414 after 5 p.m.

2516 EAST HOFFMAN Street — 6 rooms and bath. Hot water, oil heat. Newly decorated. PE. 2-1242 —HU. 5-9636.

CALHOUN STREET, 1820 — 4 rooms and bath. Furnace. Redecorated. $13.00 per week. FL. 2-8600 — HU. 6-5036.

WALBROK SECTION — 2 story, 6 rooms, bath, $15.00 weekly. MO. 4-0100.

GARRETT AVENUE, 2568 — 6 beautiful rooms and sun parlor. Hardwood floors, oil heat. $22.00 weekly. 944-7466, 484-6121.

ASHBURTON — 3408 Cedardale Road — 8 rooms and bath. Apply — 3032 W. North Avenue, WI. 5-7300.

PARK HEIGHTS — 4 large bedrooms, 2 baths. Living room, dining room, family room, kitchen. Newly decorated. Porches. LI. 2-6044.

DESIRABLE HOMES, Good Sections. 3401 Edmondson Avenue, 2 story. Porch front. Sform stove. Oil heat. Nice house for nice family. $25.00 week. 2506 Guilford Avenue. Some porch front. New condition. Oil heat. $22.00 week. 614 North Decision Street. Porch front 2 story. 6 rooms, bath. $22.00 week. 3019 West Fayette Street. 2 story. 6 rooms, bath Buff brick. Marble steps. Oil heat. $19.00 week. 2321 Emerson Street (At Lombard and Catherine) 2 story. 6 rooms, bath. Coal heat. $17.00 week. Must have good job, good credit, good rent book. LE. 9-2179 — LE. 9-6366.

2707 EDMONDSON AVENUE — 4 rooms and bath. Oil burner. $20.00 week. Newly decorated. FL. 8-1132.

2536 LAURETTA AVENUE—Exceptional nice 6 room and bath home. Oil heat. Just redecorated. Open for inspection 10 a.m. to 12 noon Saturday. Come see for yourself. 825-3773.

MADISON AVENUE, 2228 — At North, 8 bedrooms, 3 baths. Newly decorated. Oil burner. $25.00 weekly. Mr. Zee — HU. 4-1016 after 4 p.m.

504 NORTH DUNCAN STREET — 4 rooms and bath. $12.00 weekly.

614 North Madeira — 5 rooms and bath. $13.00 weekly. EA. 7-0528 — HU. 4-2010.

POPLAR GROVE STREET — 5 rooms, porch. $15.00. 6 rooms, oil heat, front porch, $15.50. WI. 5-0979.

1323 BAYARD STREET — Near Washington Boulevard. 6 rooms and bath. Excellent condition. $14.00 per week. NO. 9-2767 — LA. 3-0262.

1520 ARGYLE AVENUE — Newly renovated. 7 room house. Immediate possession. Call — LA. 3-7267 Nights — LA. 3-8584.

1003 NORTH STRICKER — One family home. 7 rooms. Oil heat. LA. 3-8276.

Houses Wanted

CASH FOR HOUSES
HO. 7-3777
Cash for your home in 24 hours. G.I or Non-G.I.
CITY REALTY BROKERS
CEnter 3-6446

WE BUY HOUSES
For Cash
Any Section
Any Condition
Mr. Natt - PA. 8-1125

For Sale or Rent

NEWLY REDECORATED HOMES
EAST SIDE
Beautiful home on Gorsuch Ave., porch front, unit kitchen, lovely location, Close to schools, churches and shopping.
WEST SIDE
Semi-detached home in Forest Park. Porch front, lovely fenced in grounds. Close to schools and shopping.
MANY OTHERS ALL AROUND THE TOWN
MR. DIAMOND HU. 6-2372

MODERN RENOVATED HOMES
RENT OR BUY
4005 SPRUCE DRIVE
4029 WOODHAVEN AVE.
519 MT. HOLLY ST.
from $65.00
All homes completely redecorated
Call now for immediate appointment
MR. SEYMOUR . LI. 2-3589

RENT OR BUY LIKE RENT
ALMOST NEW WITH CLUBROOMS
Edmondson Village—4239 ROKEBY RD.
Stadium Sec.—1318 HOMESTEAD ST.
MR. RUBIN—
SA. 7-3782 HU. 6-2316 after 7 p.m.

Real Estate For Sale 47

FOREST PARK

DUPLEX — 2 attractive, spacious, Private apts. L.R., D.R., 2 B.R. & Den Eat-in kit mod. Bath in each apt. Paneled Club Room — with full Bath. 2-car garage. 486-2964.

PARK LANE
FINNEY AVE. Spacious six room brick group, club room, porches, carpeting. 486-2964.

GROVELAND AVE.
Charming brick bungalow. 5 rooms and bath on 1st floor. Expansible attic, carpeting, drapes. 486-2964.

FOREST PARK
GRANADA AVE. Large bungalow, eight spacious rooms. Incl. panelled new kitchen, two modern baths, all on one floor. Extra rooms in expandable attic. F.H.A. approved. $400 down. 486-2964.

Joseph Weinstein Realty
486-2964 HU. 6-2509

DUPLEX
INDIVIDUAL COTTAGE
Nothing down to vets. F.H.A. $400 down; livingroom, diningroom, large modern kitchen, three bedrooms, modern tiled bath in each apt. rent from 2nd floor apt. pays expenses, garage and beautiful grounds. Call today.
MRS. LEVY
WI. 4-6336
ASSOCIATED
FL. 8-1212

IDEAL FOR DOCTOR OR DENTIST or other Professional People. Opposite site of new Provident Hospital
2611 LIBERTY HGTS.
Lot 50' x 135'
2 Story Duplex
1st Flr., 7 Rooms and Bath. Powder Room, Knotty Pine Club Basement. 2 Car Garage. 2nd Flr. 8 Rooms and Bath Screened Porch in Good Condition. Hardwood Floors Through-out. Newly Renovated. G.R. $120. Price $16,000. Will Finance Liberally.
R. D. GOLDSBOROUGH
16 E. Lexington St.
LE. 9-4176
Eves. and Sun. - ID. 3-5272

MORGAN COLLEGE
All brick end of group; 3 bedrooms; many extras. Owner will pay settlement fees: $9950; ground rent. $96.00; Ken Allard, VA. 5-1553.
DAN NATHANSON, Realtor

2 APARTMENTS
NO SETTLEMENT FEES
2 Apts. No settlement fees. 2 bedrooms and den: excellent cond. Priced to sell: Herman Strauss, RO. 4-3428.
DAN NATHANSON, Realtor

A VERY LOVELY HOME AT LOWEST PRICE
PIMLICO-NORTHWEST
4807 BEAUFORT AVE.
Lovely Modern row, patio, porch, metal awning, six rms., bath. Carpeting, fire place, 2 wall mirrors, chain fence, automatic oil heat and hot water. F.H.A., Cash or house trade.
BEST PRICE TO BUYER
484-0494

PRIVATE OWNER — 617 No. Edgewood Street. 2 apartment house — 1st floor, 3 rooms, kitchen and bath. 2nd floor — 4 rooms, kitchen and bath. 2 car garage. Private entrances. $6,900.00. Ground rent - $60.00. Quick sale. LO. 5-0650. RI. 4-6504.

LOVELY HOME — Near City College — Stone porch, 6 large rooms, built - in garage. Hot water, oil heat. In fee 1323 Homestead Street. Teal and Walker, Inc., PL. 2-7338.

For Sale or Rent

EDMONDSON VILLAGE — 4 bedrooms, brick, living room, dining room, kitchen, 2 baths, clubroom. Move in. Low price. Also 7 rooms, excellent condition. Bargain. Edgewood Street — 6 bedrooms, den, living room, dining room, kitchen, 2 baths. Reasonable. Call 728-0666 - 9 - 5 p.m. Saturday - 9 - 2 p.m. James C. Crockett.

HOWARD PARK
A Howard Pk. bungalow with 2 double bedrooms; just $9950 and G.R., clubroom; 50x110 ft. lot; and one-car garage. Mr. Harvey, 922-8561.
DAN NATHANSON, Realtor

U. S. GOV'T. HOMES
MANY SECTIONS FROM $100 DOWN
Monthly Payments
from $65.00
All homes completely redecorated
B. H. BLUM 367-4400
5344 REISTERSTOWN ROAD
Eves. 922-3118

CHERRY HILL — Papered and painted. Modern 3 bedroom, $200.00 down, $79.00 monthly. MO. 4-6720 - or WI. 7-6880. Plaza Realty.

Real Estate For Sale 47

4 BEDROOMS

$190 DOWN

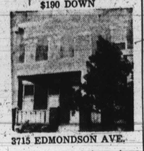

3715 EDMONDSON AVE.
VACANT Large 4 bedroom home right on carline. Living room, dining unit kitchen, new tile bath, front porch, radiator heat, semi clubroom.
LOUIS SINGER
LE. 9-7933 OR. 5-3811

ASSUME G.I. MORTGAGE
Small down payments. Pay only $22.00 week, on 8-year-old, all brick suburban home with powder room, fenced yard and 3 lovely bedrooms. Bob Governman, MO. 4-9390.
DAN NATHANSON, Realtor

VACANT

707 WICKLOW RD.
Nicest home in Edmondson Village, 3 large bedrooms, large livingroom, dining room and unit kitchen, awnings, storm windows and doors. Move in 1 Day.
LOUIS SINGER
LE. 9-7933 OR. 5-3811

NO SETTLEMENT FEES
All brick semi - det. cottage with carpeting and drapes; completely redecorated; 3 bedrooms, clubroom; mod. kitchen; Bernie Epstein, WI. 4-4670.
DAN NATHANSON, Realtor

2 APT. HOUSES
Forest Park-Ashburton, Pimlico, etc. Live rent free. As low as $295 down. Please ask for Mr. Strauss, RO. 4-3428
DAN NATHANSON, Realtor

Edmondson Village
$100 DOWN TO ALL
VACANT-RENTAL PLAN

716 EDGEWOOD ST.
1st floor - 4 rooms including unit kitchen. 2nd floor - 3 rooms and ceramic tile bath. Newly renovated.
HOME EXCHANGE CORP.
367-3160 484-1115
Remember! A Good Exchange Is With Home Exchange!

ASSUME MORTGAGE
Howard Park. One and one-half story Cape Cod Cottage with 4 bedrooms; a full basement: the V.A. mtge. can be assumed: payments only $75 per month, Mr. Strauss, RO. 4-3428.
DAN NATHANSON, Realtor

HOWARD PARK
A Howard Pk. bungalow with 2 double bedrooms; just $9950 and G.R., clubroom; 50x110 ft. lot; and one-car garage. Mr. Harvey, 922-8561.
DAN NATHANSON, Realtor

U. S. GOV'T. HOMES
MANY SECTIONS FROM $100 DOWN
Monthly Payments
from $65.00
All homes completely redecorated
B. H. BLUM 367-4400
5344 REISTERSTOWN ROAD
Eves. 922-3118

Real Estate For Sale 47

U.S. GOVERNMENT REPOSSESSED HOMES

Make small payments on these excellent homes directly from the U.S. Government, Large Selection.
CALL VE. 7-1401
FL. 8-1223

CALL MRS. COPELAND
566-6512

NORTHWOOD
1307 SILVERTHORN RD.—Brick, Exc. cond. 6 rms., tile bath, semi-clubrm., tile floors, anchor fence, covered frt. porch, draperies, carpeting

FOREST PARK
DORCHESTER RD.—(Cor. Cardale) 1½ sty. Bung. 6 rms., bath, including electric refrig., real big burning fireplace ½ blk. to bus and stores.

EDMONDSON VILLAGE
1232 SEMINOLE AVE. — Brick row facing park. 6 rms., tile bath, clubrm., storm doors, storm windows. Exc. cond.

PARK LANE
4 BEDROOMS
4324 REISTERSTOWN RD. - Brick end of group. 21 ft. wide. 1st floor, 3 rms. 2nd floor, 4 rms., tile bath, oil heat, shower and toilet in basement. New auto h. w. heater. Chambers range, refrig. Completely redecorated. New unit kitchen.

HOWARD PARK
4402 BELLE AVE. — Cott. near Forest Pk. H.S., 6 rms., 2 baths, powder room, h.w. oil ht., full house power, built in bar, attic.

ASHBURTON
3111 SEQUOIA AVE.—Brick Exc. cond., 6 rms. unit kitchen, pantry, panelled clubrm., h.w. oil ht., powder rm., cornices, drapes, mirror over fireplace.
E. A. CLARK CO., Realtor
WE MULTIPLE LIST
944-6282 WK. DAYS 944-2266

VACANT
4 BEDROOMS

707 ALLENDALE STREET
Lovely 4 bedroom home in Edmondson Village. 1½ sunroom, dining room, kitchen, hardwood floors, radiator heat, front porch and fenced yard.
LOUIS SINGER
LE. 9-7933 OR. 5-3811

1214 BONAPARTE AVE.
2 story porch front brick. 6 rooms, bath, gas heat. Just renovated.
$200 DOWN
$88.54 per month pays all.
R. D. GOLDSBOROUGH
16 E. Lexington St.
LE. 9-4176
Eves. and Sun. ID. 3-5272

Corner Club Room

1. Beautiful Water
2. Rooms
3. Tile Bath
5. Unit Kitchen
6. H.W. Floor
7. Oil-h. w. Heat
8. Out Door
9. VACANT

823 LYNDHURST ST.
CALL MR. ANTHONY
LEADER REALTY CO.
(Not connected with any other company)
LE. 9-4340 VA. 3-0045

2807 HILLDALE AVE.
(Off 3500 block Reisterstown)
4 bedrooms & two baths, club basement, attic. Oil heat auto h/w. Completely Renovated: Will finance $9,450 - $96 G.R.
Call OL. 5-4900
FOR APPOINTMENT

FINE LIVING

5507 GROVELAND AVE.
Fine newer type white shingle cottage. 6 rooms, 3 bedrooms, modern kitchen, oil heat. Extremely clean and attractive.
A. M. G., INC.
VE. 7-1401. FL. 8-1223

Real Estate For Sale 47

MAL SHERMAN

REALTOR
To Buy, Sell or Trade
ASHBURTON
FOREST PARK
and
NORTHWEST SPECIALS
MO. 4-9972

DUPLEX BARGAIN

3622 SPRINGDALE AVE.
Gigantic 4 bedroom, 2 bath, 1st floor apartment in addition to 2 bedroom, 2 bath, 2nd floor unit. Extras include refrigerator, carpeting, 220 wiring and class basement. Priced to sell now! Everett Jarvis, MO. 4-9972. Eves. WA. 2-6092.

BRICK TWIN

5570 ELDERON AVE.
Large all brick 3 bedroom semi-detached cottage with built-in bar and powder room on first floor, carpeting, drapes, anchor fencing included. Just redecorated. Allen Freedman, MO. 4-9972, Eves. RO. 4-3589.

LAKE DRIVE

2039 PARK AVE.
Very modernistic all brick group in most desirable location. 1st Floor powder room, hot water oil heat, carpeting, drapes, built-ins, and air conditioning. Remodeled by Chambers Decorators and priced to sell now. Richard Goodman MO. 4-9972, Eves. 358-3110.

CUSTOM BUILT

2622 LOYOLA NTHWY.
1st floor - 3 rooms and powder room. 2nd floor - 4 rooms and tile bath. Storm windows, drapes. Newly renovated.
HOME EXCHANGE CORP.
367-3160 484-1115
Remember! A Good Exchange Is With Home Exchange!

2607 QUEEN ANNE RD.
Gulf Cypress bungalow situated on 200 x 100 tree-studded landscaped grounds, and consisting of 5 bedrooms, 2 baths with 25 x 16 den. A true "Beauty." Howard Beck, MO. 4-9972, Eves. 358-6938.
OWNER ANXIOUS

4107 N. ROGERS AVE.
All brick 3 bedroom semi-detached cottage with 1st flr. powder room, panelled club basement and jusi redecorated. Will sell with low down payment to anyone with good credit. Richard Diener MO. 4-9972, Eves. FL. 8-2956.
NOTHING DOWN TO VETS FROM $300 DOWN TO OTHERS
MAL SHERMAN, INC.
5633 Reisterstown Rd.
MO. 4-9972
We Multiple List

NO SETTLEMENT FEES
Northwood; 2 sty. end of group; with clubroom; 3 double bedrooms; property vacant. Comp. redecorated; inside and out; Owner will pay all settlement fees. Just $350 down. FHA, Ken Allard, VA. 5-1553
Full commissions to cooperat-brokers.
DAN NATHANSON, Realtor

APARTMENTS
Newly redecorated throughout; Multiple dwelling license; sep. entrances; sep. meters; A real showplace! Listed at $14,950; G.R. $120.00. Alice Cain, RO. 4-0121.
DAN NATHANSON, Realtor

WOODLAND AVENUE, Park Heights Section — Modern semi-brick cottage. Papered and painted. $200.00 down. Easy terms. WI. 7-6880. Plaza Realty.

Real Estate For Sale 47

IDA R. CAPLAN

Associate
RO. 4-3321 FL. 8-1527
J.L. MANN & CO.

NORTHWEST SPECIAL
5604 BELLEVILLE AVE.
$300 down owner will help pay settlement fees, lovely grounds, clubroom.
5519 BELLEVILLE AVE.
Large semi-detached home for the growing family. Powder room, reasonable.
5525 BELLEVILLE AVE.
One block from transportation large like new brick semi-detached, three baths, clubroom, will help with settlement fees.
3814 FERNDALE AVE.
Large three bedroom cottage. Lot size 50 x 196 drive way and garage. F.H.A. $300 down will help with settlement fees.
2608 WOODLAND AVE.
NO MONEY DOWN TO VETS. Semi-detached just five years young, birch kitchen and powder room, lovely fenced in grounds with seven fruit trees. A real beauty!
5101 SUNSET ROAD
Next to Sinai Hospital, Just $9750. Semi-detached corner next to bus line. Will help finance.
4505 PILMICO RD.
Nr. Parklane Shopping. Just $250 down. Four bedrooms; can be used as two apts. Call now.
3327 GWYNNS FALLS PARK WAY
Brick Duplex Nr. Mondawmin Shopping Sep. meters. Sep. hot water heaters very good income property. Reasonable.
3214 GWYNNS FALLS PARK WAY
Just $9500 large brick end of group driveway and garage. Owner will help with settlement fees.
10. – 14 brick garages
Near Pimlico Rd. Exc. cond. Good loc.
J. L. MANN & CO.
RO. 4-3321 FL. 8-1527
Park Heights Sect.
$100 DOWN TO ALL
VACANT-RENTAL PLAN

2655 OSWEGO AVENUE
Charming up to date home with patio porch front. Living room, dining room, unit kitchen w/range. Second floor: three bedrooms and modern tile bath. Hot water, oil heat. Aluminum storm windows and doors. Beautifully paneled clubroom with bar.

MARVIN ASNER
Realtor
922 - 5510
GOVERNMENT REPOSSESSED HOMES
ALL SECTIONS
LITTLE CASH NEEDED
Call For Information
Mr. Chestnut 664-1679

MODERN ALL BRICK DETACHED HOME

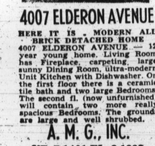

4007 ELDERON AVENUE
HERE IT IS . MODERN ALL BRICK DETACHED HOME
4007 ELDERON AVENUE — 12 year young home. Living Room has Fireplace, carpeting, large sunny Dining Room, ultra-modern Unit Kitchen with Dishwasher. On the first floor there is a ceramic tile bath and two large Bedrooms. The second fl. (now unfurnished) will contain, two more really spacious Bedrooms. The grounds are large and well shrubbed.
A. M. G., INC.
VE. 7-1401 FL. 8-1223

FOREST PARK
4 BEDROOMS
$190 DOWN

3518 WOODLAND AVE.
1. Beautiful Water
2. 2 Bedrooms
3. 1 Bath
4. Hardwood Firs
5. Oil-hot water ht
6. Very lovely hm.
7. Patio in rear
CALL MR. ANTHONY
LEADER REALTY CO.
(Not connected with any other company)
LE. 9-4340 VA. 3-0045

MODERN 3 bedroom house for sale or rent. County. $85.00 per week. Style 3-5022.

WOODBOURNE AVENUE property in fee. Near School. Sacrifice. MU. 5-4171.

COTTAGE — Forest Park Section — 6 bedrooms each apartment. $600.00 Down. Easy terms. WI. 7 - 4633 — Plaza Realty.

Real Estate For Sale Real Estate For Sale Real Estate For Sale Real Estate For Sale Real Estate For Sale

CALL TODAY! HUNDREDS OF CHOICE RENOVATED HOMES

$150 DOWN FROM

MOVE IN IMMEDIATELY

PARK HEIGHTS
2428 KEYWORTH AVENUE
Two story porch front. First floor: living room, dining room, breakfast room, kitchen with units and range. Powder room. Second floor: FIVE BEDROOMS and bath. Hot water oil heat, clubroom. Bath. Fireplace in living room.

4903 EDGEMERE AVENUE
Modern corner porch front home. First floor: living room, dining room, unit kitchen. Second floor: three large bedrooms and modern tile bath. Rear porch. Concrete garage. Extra flush. Hot water oil heat.

PARK HEIGHTS
2901 QUANTICO AVENUE
Lovely porch front sun parlor home. First floor: living room, dining room, kitchen with range. Second floor: three bedrooms and bath. Beautifully decorated. Immediate occupancy.

FOREST PARK
2328 BRADDISH AVENUE
Modern two story porch front. End of group. First floor: living room, dining room, unit kitchen. Second floor: three bedrooms, tile bath with enclosed tub. Wall to wall carpeting. Lovely paneled Club room. Built in bar. Storm windows and doors.

3920 FAIRVIEW AVENUE
Two story porch front. End of group. First floor: living room, dining room, unit kitchen with range. Second floor: three bedrooms and modern tile bath. Paneled Club room.

PARK HEIGHTS
4212 NORFOLK AVENUE
Modern two story porch front. First floor: living room, dining room, unit kitchen with range. Second floor: three lovely bedrooms with modern tile bath. Hot water oil heat. Bathroom in basement. Club room.

EDMONDSON VILLAGE
711 GRANTLEY STREET
Two story porch front dwelling. Eight rooms & bath. Living room, dining room, bedroom & kitchenette on first floor. Second floor has four bedrooms and modern bath. Basement has tile floor with extra flush and sink. Hardwood floors.

519 MT. HOLLY STREET
Two story porch front home. First floor: living room, breakfast room and Complete built-in kitchen with built in gas range with wall type oven and birch cabinets. Second floor: FOUR BEDROOMS with bath. Hot water oil heat.

EDMONDS