Ask Your Druggist For
KERR'S KELL-A-KOUGH
The Medicine with the Nasty Taste
For Coughs Due To Colds
Used in Baltimore for 25 Years

NATURAL HAIR COLOR
—in 17 Minutes at Home
Complete Treatment ONLY 89¢
Nothing Else to Buy
Wonderful "4 oz. size" BLACK STRAND Hair Coloring creates the return of youthful-looking natural hair beauty. Dull, streaked, grayish hair vanishes. Dark, lustrous, beautifully radiant hair is your reward for 17 golden moments of easy application at home. Looks professional-like. Takes detection. Will not rub off or wash out. Money back guarantee. Only 89¢ BLACK STRAND or BROWN STRAND color.
BLACK STRAND Choose from 3 Natural Beauty Shades JET BLACK • BLACK • DARK BROWN MEDIUM BROWN • LIGHT BROWN

Miss Bailey, Kidwell wed

William Kidwell and the former Miss Zelma Delores Bailey were recently married by the Rev. Matthew Marcus, pastor, Little Ark Baptist Church.

The wedding ceremony was held at 1908 Oakfield Ave., residence of the newlyweds. Mrs. Barbara Marable served as maid of honor. William Plater was best man.

A reception was held at the home of the bridegroom's parents Mr. and Mrs. Henry Kidwell. The bride is the daughter of Mr. and Mrs. Edward Rainey.

SURPRISE! SURPRISE!—Mrs. Emerson C. Walden, (Celonia to her friends), was given surprise birthday party on Sunday by her physician-husband.

SPECIAL
Beginning Monday, Nov. 23rd
FUEL OIL 100 Gals. $13.50
To get this special price you must call one day in advance
CARR'S FUEL OIL CO.
PL. 2-8746

GO CHEAPER
BY B&O R.R.
than any other way between most cities.
Now, cheaper than by bus, plane, other railroads, or the family car.

SAMPLE COACH FARES FROM BALTIMORE

To Pittsburgh	$ 8.70
To Cincinnati	$16.45
To Detroit	$18.74
To Chicago	$22.15
To St. Louis	$25.85

These "Red Circle Day Fares" offer 31% reduction for travel on Mondays, Tuesdays, and Wednesdays (except during Christmas holiday period, Dec. 21—Jan. 3)

For additional fares and train information
CALL 237-3401 — Ask for Mr. Thrift
or fill in coupon and mail to address indicated.

BALTIMORE & OHIO RAILROAD
Pass. Sales Office, Camden Sta., Baltimore, Md. 21201
NAME
STREET
CITY & STATE A

THE MARK OF INTEGRITY
For Over 50 Years
PRESCRIPTIONS FILLED
EYES EXAMINED
GLASSES FITTED
CONTACT LENSES
LIBERAL CREDIT
FOR APPOINTMENT CALL SA. 7-0285
BARENBURG OPTICAL SERVICE
Downtown—Barenburg Bldg.—100 Park Ave.
Eastpoint • Westview • Harundale • 3316 Eastern Avenue

OPEN HOUSE
KENNEY BEAUTY SALON
2111 GARRISON BLVD.
Near Clifton
IN THE WINDSOR COURT APTS.
2 TO 7 P.M.
SUNDAY, NOV. 29, 1964
Demonstration of Hair Styles
Call 566-1660
OPERATORS
MRS. LUCILLE LESSANE—MRS. MARY MABRY
MRS. GURNEE BROWN—MRS. MARION SCROGGINS

New Discovery Now Makes It Possible to Shrink And Heal Hemorrhoids Without Surgery
Stops Itch—Relieves Pain In Minutes
New York, N. Y. (Special): A world-famous institute has discovered a new substance which has the astonishing ability to shrink hemorrhoids without surgery. The sufferer first notices almost unbelievable relief in minutes from itching, burning and pain. Then this substance speeds up healing of the injured tissues all while it quickly reduces painful swelling.
Tests conducted under a doctor's observations proved this so—even in cases of 10 to 20 years' standing. The secret is the new healing substance (Bio-Dyne®)—now offered in both ointment or suppository form called Preparation H®.
In addition to actually shrinking piles—Preparation H lubricates and makes bowel movements less painful. It helps to prevent infection (a principal cause of hemorrhoids).
Only Preparation H contains this magic new substance which quickly helps heal injured cells back to normal and stimulates regrowth of healthy tissue again. Just ask for Preparation H Ointment or Preparation H Suppositories (easier to use away from home). Available at all drug counters.

'tis the season to crow a little

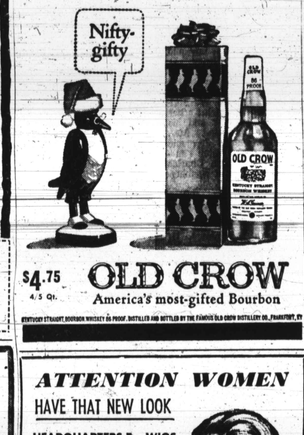

$4.75 4.5 Qt.
OLD CROW
America's most-gifted Bourbon
KENTUCKY STRAIGHT BOURBON WHISKEY 86 PROOF. BOTTLED AND BOTTLED BY THE FAMOUS OLD CROW DISTILLERY CO., FRANKFORT, KY.

ATTENTION WOMEN
HAVE THAT NEW LOOK
HEADQUARTERS For WIGS and HAIRPIECES of All Styles
100% Human Hair
NO WAITING
SPECIAL
WIGS
AT DISCOUNT PRICES
FREE STYRO-FOAM HEAD COMB WITH EACH WIG
IRVIN'S PHARMACY
631 W. LEXINGTON STREET
(Corner Arch) MU. 5-1948
Prescription Specialists

WELLA TECHNICIAN GOES TO NORTH CAROLINA

Ann Blair demonstrated Wella's new hair color "COLOR CHARM" in North Carolina's Twelfth Annual State - Wide Seminar in Rocky Mount, N.C. on Monday, Nov. 9, 1964. This is the second year Mrs. Blair has conducted the Wella demonstration for this organization. For your new hairstyle be sure to come to . .

BLAIRS BEAUTY SALON-1355 W. NORTH AVE.
NEW PHONE No. 523-6888

SPECIAL COMBINATION
• NEW GRO-MATIC LIFE
• NEW ACCIDENT AND HEALTH
• INCLUDES HOSPITAL BENEFITS
• EXTRA ACCIDENT BENEFITS
Ask your HOME MUTUAL AGENT
1002 Mondawmin Concourse — LA. 3-0020
or call office at
7301 Harford Road — HI. 4-5515
HOME MUTUAL LIFE INSURANCE COMPANY
BALTIMORE 1, MARYLAND

Gadabouting

(Continued from Page 17)

Hoff.

Shirley R. Clinton, Jerry C. Lock, Thomas W. Harris, Albert Lafemina, Gilbert Banfield, I. Bradshaw Higgins, H. Garland Chissell Jr., N. Alan Harris, James D. Carr, Vernon Pennington.

And, Drs. and Mesdames James M. Pair, Bernard H. Christman, Charles R. Davidson, John S. Braxton Jr., William R. Birt, William M. Ballo, George P. Brown, McKinley Reesby, Walter Sherrington.

Bruce Alleyne, Percival C. Smith, Royston R. Scott, Charles Venter, J. Douglas Sheppard, Eugene H. Owens, Thomas Jones, Charles E. Watts, Simon H. Carter and Arnold Dickman.

Alpha Phi Wives dance tonight (Friday), for their favorite charity (Provident Hospital Building Fund.)

Event is at United Steelworkers Hall down Dundalk way.

Members hope their friends will turn out so they can increase their support to the hospital. They also promise a good time.

Emil W. K. Adzima, press attache, Embassy of Ghana in Washington, was the house guest for whom Mr. and Mrs. James D. Williams (Jean), entertained Friday at their Alto Rd. home.

There were:

Max Johnson, Moses Newson, John Mennis, George Collins, Mr. and Mrs. Royal S. Weaver, Mrs. Jacqueline Ross and Miss Mildred Dyce.

Brunch on Sunday morning at the Morgan Park home of Dr. Maybelle Weaver also honored Mr. Adzima.

There were: Mrs. Estelle Curtis, Washington; Mrs. Marie Johnson, New York (sister of Dr. Weaver); Mr. and Mrs. Howard Murphy; James D. Williams and son, Ricky; Mr. and Mrs. Archie Williams, and son, Archie Jr.; Mr. and Mrs. Royal S. Weaver and son, Kenneth.

Mrs. Jeanette Wilson; Mrs. Jacqueline Ross and daughter, Jacqueline; John Mennis; Master Charles Woodland and Miss Mildred Dyce.

* * *

MR. AND Mrs. Wilson Giles and daughter, Machelle, are in the elegant rancher they built on Hillsdale Rd. (2820).

Many know Mrs. Giles (Vivian) is a teacher at Maryland Training School For Boys in Towson. She is a graduate of Winston Salem Teachers College, Winston Salem, N.C.

Mr. Giles is a graduate of Hampton Institute, and is a mathematician at Fort Meade.

A champagne sip honoring the Gileses was given by Mrs. Floyd E. Jenkins (She's a new bride, formerly Mrs. Mary S. Kelly, onetime city school teacher).

MRS. MAE Dyson entertained the We Wives this past Sunday at her Longwood Street home . . . the hospitality committee feting all living members Verniece Reynolds and Bettye Moss.

The group will "tie" for Mental Health at the headquarters during early December and Exchange yule gifts at the December meeting with Ivy Grinage.

About were: Mesdames Margery Prout, Ruby Reid, Margaret Hythe, Josephine Brown, Iris Mapp, Lillian Ross, Ivy Grinage, Adelle Foreman, Margaret Armstrong, Ida Smith, Priscilla Lansey, and Agnes Reaves.

EPSILON Omega Chapter of the Alpha Kappa Alpha Sorority (AKA), is very much engaged in involving Youth responsibility in community needs.

Quietly they have gone about making this kind of serious participation fun. Senior High School pupils (thirty-two strong) vied for the position of AKA Calendar Girl.

A picture of Miss Tanya Quille's lovely young face will adorn a memo-desk calendar book, since she is the winner. Eleven other young ladies' pictures will appear inside the cover.

Proceeds will be used for scholarship and other charities.

* * *

ALL participants plus several other young men and children will participate in a Fashionette. On December 4 at 7 p.m. at Lemmel Junior High.

One hour before the fashion show, the sorority will serve tea at an art exhibit; showing paintings, ceramics and jewelry made by children in public schools.

The Montrose State Training School for Girls will also display works of talented.

THE LAWYERS Wives held their meeting Tuesday evening at the Cherry Hill home of Mrs. James L. Bundy. Serving as hostesses with Mrs. Bundy were Mesdames Benjamin Foreman and John Hargrove.

The high-light of the evening was a most inspiring talk given by our Guest, Miss DeVera Lynn, a Morgan State College Senior, Sociology major; and Chairman of the Mississippi Relief Fund Committee. Miss Lynn talked about her experiences as a teacher in Mississippi during the Summer of 64.

In attendanne were Mesdames William H. Murphy, president; Thomas Hicks, Dorsey, Frank A. De Costa, Solomon Reddick, Charles Dorsey, Frank A. De Costa Jr., George Rosedom, Robert Watts, A. Briscoe Koger and Archie D. Williams.

Plans for Christmas and the coming year were presented by the program Chairman Mrs. Milton Allen.

Baltimore's favorite songtress, Ethel Ennis, was off Thursday for New York, for a repeat appearance on the Johnny Carson TV show . . watch for her.

The Tri-State Hospital Association (Maryland-Delaware-Virginia) held its 24th annual convention at the Shoreham Hotel in Washington Nov. 16-18.

Attending the conferences and luncheon involving hospital auxiliaries was a large contingent from Provident Hospital. Heading the delegation were Mrs. Martha Holmes, president of the auxiliary; Mrs. Muriel Cousin, vice president, and Mrs. Rosena Cole, treasurer.

Representing the auxillary's board of directors were Mesdames Maggie Flacks, Mae Thomas, and Willia Bland.

Others who attended were Mesdames Helen Kennedy, Cleo Jones, Mae Cheatham, Rose Maddox, Hattie Osborne, Phyllis Shamwell, Lula Mack, Virginia Ruffin, Halley Elliott, Juanita Selph, Anne Henson and Flossie Montgomery.

The Northwest Child Study Club met Friday with Mrs. Gloria Phillips and Mrs. Ellen Johns serving as hostesses at Bennett's Caterers.

Mrs. Vera Flint, president, presided and Mrs. Flozella Clark introduced the speaker, who was Mrs. Swaran Dhawan, a case work counselor in the children's division of Family and Children Society.

Mrs. Dhawan is a native of New Delhi, India, a graduate of Barada University School of Social Workers, near Bombay. She is a Smith College grad.

MRS. DHAWAN told of the Indian cultures and spoke of the differences and similarities of the American and Indian teenagers.

For example, she said in India, teenagers are not encouraged to marry very young. The majority of the marriages tak place between 18 and 22.

There is not the open struggle with parental authority which is prevalent in America.

The average Indian student finishes high school at the age of 16 and is in college by 17.

Marriages are arranged by the parents and the unmarried daughter remains a part of the family and is not expected to work to maintain herself, regardless of how old she is.

Door prizes went to Mrs. Alice Payne, Mrs. Cleo Diggs and Mrs. Ellen Johns. Dinner followed.

In attendance were:

Mesdames Lucille Cephas, Cleo Diggs, Vera Flint, Vina Skinner, Margaret Driver, Marjorie Sheffley, Marion Myers, Anita Myers, Clarice Parrish, Marry Sprow, Gloria Phillips, Alice Payne and Flozella Clark.

Travel Note: Dr. and Mrs. Furman Templeton's son, Roye, sailed for Denmark last Friday night on the S.S. Mormacby. His ship reaches Copenhagen on the 29th.

He plans to spend a year abroad. He will be based in Denmark, taking some studies at the University and traveling on the Continent.

He became 21 years old this past October 22nd and graduated from Albright College this past August.

NU-DY-PER Baby Service
SA. 7-8593
Baltimore's Only NUDY SOAP Diaper Service
With Our Diapers $1.80
As Low As per week

A. N.E.W. FOUNDATION, INC.
Wishes to thank all persons who supported its Bar B Que on Saturday, November 14, 1964.
The Winners of the Door Awards are:
1. JAMES R. MACK JR., 1718 Brunt St.
2. C. JOHNSON; 2756 Riggs Ave.
3. ROSEZELLA THORNTON, 2215 Brookfield Ave.
Weekly meetings are held on Thursday evenings from 8 to 9 P.M. at 1640 West North Avenue.
All persons interested in improving the ECONOMICAL status of our Race are welcome.
PHINEAS C. FIELDS, Program Co-ordinator

TUES. and WED. SPECIALS
FOR ALL NEW CUSTOMERS
SHIRLEY'S BEAUTY SALON
3401 LIBERTY HEIGHTS AVE.
COMPLETE HAIR STYLE only $2.75
With or Without Appointment
Call 367-9720

Wig-Villa 3114 W. North Ave. 945-3733
1st YEAR ANNIVERSARY SALE
NOW GOING ON

Reg. Price Scamp	149.95	Sale Price	120.00
" " Contessa	169.95	Sale Price	139.00
Hand Made	249.95	Sale Price	189.00
Hand Made Ponytail	69.95	Sale Price	49.00
Wiglets	29.95	Sale Price	19.95

Window Display Wigs From 39.95 to 50.00 Cash
Wig Cleaned and Styled Mon., Tues., Wed. $5
NO MONEY DOWN • BANK FINANCING

SCRATCHING or SQUEEZING
ONE LITTLE PIMPLE
CAN SPOIL A BEAUTIFUL FACE
Don't let the tormenting itch of skin miseries drive you to scratch, scratch, scratch. Ease that burning, stinging, as millions of people all over the world do. Use soothing Black and White Ointment. What a comfort! Economical, too. Trial size is 25¢, regular size 35¢, and you get 4½ times more in the 75¢ size. Sold on money-back guarantee.
And to keep your skin clean, use mild Black and White Soap. It thoroughly removes surface grime, leaves skin feeling fresh and firmer.
Quickly Relieves Itching, Burning Misery of: Ugly Bumps, Acne Pimples, Simple Ringworm, Burning, Irritated Feet, Red, Irritated Hands, Tetter—Eczema
GENUINE Black and White OINTMENT
SOLD ALL OVER THE WORLD

WIGS!
BEAUTY FAIR by Claire & WIG WORLD
ORDER BY MAIL!
Only the best is good enough for our customers. Make that big change in your looks in natural no one will ever know. Our wigs are 100 per cent human hair. No more lens wanted. Order any color. 1 wig $44.95. The 2nd is only $40.95 if ordered at the same time. Send money order for full amount. If ordering C.O.D. send $2.00 to cover mailing costs, to be deducted when you receive order.
Was $67.00 NOW $44
100% HUMAN HAIR
BEAUTY FAIR by Claire
WIG WORLD
390 West 145th St., New York City 10031
COLOR SIZE AMOUNT
Name
Address
City State

Franklin Uniform Co.
235 PARK AVE. MU. 5-7222
"THE SOUTH'S LARGEST UNIFORM HOUSE"
MEN'S and WOMEN'S
Choir Robes
SPECIAL,
Many Colors and Fabrics in Stock
$8.99
$10.99 VALUE
Choir Caps $1.25 & up — Stoles $1.88 & up
Tassels 25c each — Choir Collars 49c
Cossocks $5.50 up — WE RENT ROBES
SPECIAL QUANTITY DISCOUNTS! TO CHURCHES & INSTITUTIONS!
FREE SERVICE
Our Representatives will call day or night to reserve you for your clerical needs.
MAIL, PHONE AND C.O.D. ORDERS FILLED.
OPEN MONDAY AND THURSDAY 9 TIL 9
11-21-64

Matthew Lewis
Photography Agency
105 N HILTON ST.
SPECIALIZING IN COLOR
WE PHOTOGRAPH IN YOUR HOME OR LOCATION
LO. 6-7985

That a service may be spiritually inspiring
Long after time has softened the sorrow, the memory of a beautiful, reverently conducted funeral service will remain a source of deep and abiding spiritual inspiration.
To surround final moments with quiet dignity and beauty is ever our purpose.
PHILLIPS FUNERAL HOME
1721 N. MONROE ST.
LA. 3-4919

SUPERIOR COAL • OIL SALES & SERVICE FUEL CO.
FAMILIES RELY ON SUPERIOR FUEL OIL TO KEEP THEM WARM & COMFORTABLE
FUEL OIL - KEROSENE - COAL
OIL BURNERS - SALES & SERVICE
OIL FURNACES CLEANED & REPAIRED
LAfayette 3-2404
Nights - Sundays & Holidays Call OLdfield 3-5678 1201 N. GILMOR

CIVIC CENTER ★ THIS SUN.
Nov. 22nd at 8:30
A FELD BROS. SUPER ATTRACTIONS PRESENTATION
Johnny Mathis SHOW
Johnny Mathis with the sensational YOUNG AMERICANS
25 of the nation's most exciting voices.
Central Ticket Agency (IN HAMMANN'S) 206 N. Liberty St. PL. 2-4797
CIVIC CENTER BOX OFFICE 837-2201
Seats Now on Sale—$2, $2.50, $3, $3.75
Civic Center Box Office Open 1 p.m. Sunday

THE NORTH END LOUNGE
NORTH and GAY STREETS
10 DAY MARDI GRAS
STARTED NOVEMBER 16th
THROUGH NOVEMBER 25TH
Featuring
THE PAXTONS
Just Returned From A Successful Road Engagement
PRIZES ★ DANCING ★ FOOD
Crowning Of King and Queen

ADAM'S CLUB CONTINENTAL
129 BALNEW AVE.
Turner Station
Presenting
PETE "CRAZY HORSE" MARTIN and HIS PONIES
featuring
LOU MARTIN, Vocalist
JOE BOOKER
ON DRUMS
FRI., SAT. & SUN.
JOHNNY EDWARDS, Your Congenial Host

"JAZZ 406"
PRESENTS
NOV. 22—BUCK CLARKE TRIO
NOV. 29—BOBBY TIMMONS TRIO
DEC. 6—EDDY STRINGER
DEC. 13—FRANK FOSTER
AT
THE ARENA PLAYHOUSE
406 Orchard St. Admission $1.25
Sponsored by:
• Donald Bailey • Ted Hawk • Jimmy Wells

FRIDAY - SATURDAY - SUNDAY — ONLY
Back Again for a Short Stay in Baltimore . . . Our Own
ETHEL ENNIS
Acclaimed No. 1 Star of Newport Jazz Festival and Star of Bell Telephone Hour and Mike Douglas Show.
—PLUS—
THE CLAUDIA HUBBARD TRIO
Featuring Walter Hanuth on Guitar
Show Starts Nightly—9 P.M. - Sun. 8 P.M.
RED FOX
Fulton at Pennsylvania PA. 8-9707
Never a Cover or Minimum

Special Thanksgiving Dinner
BUSINESS MEN'S LUNCH
11 a.m. to 2 p.m. Daily
DINNER SERVED
7 DAYS A WEEK
3 p.m. to 2 a.m.
Available For Clubs & Parties
Open Sundays—Phone
NO. 9-9374
1926 N. MONROE ST.
MACEO PAYSOUR, Proprietor
Maceo's Lounge & RESTAURANT

—High schools

(Continued from Page 1)

separate divisions of the schools and to provide continuity and consistency in the curriculum.

* * *

AT THE same time, the board appointed Sidney Chernak, director of junior and senior high schools, to fill Vavrina's vacated post of secondary, vocational and adult education for the interim period.

As part of its reorganizational plan the board has senior high schools into two equal geographical divisions —western and eastern—and placed a director in charge of each division.

Under the western division come Schools 42, 49, 56, 72 75, 78, 79, 80, 91, 106, 130, 180, 181, 222, 233, 400, 406, 407 and 450.

The eastern segment includes Schools 41, 43, 46, 57, 70, 76, 77, 90, 133, 230, 239, 403, 404, 405, 408 and 453.

MRS. LILLIAN MURPHY, now principal of Douglass High School, will be director of the western division, and Gordon C. Woelper, principal of Patterson High School, will direct the eastern division.

MRS. LILLIAN MURPHY

Although the appointments are temporary, they will serve to provide a practical test of one of the major recommendations of the Citizen School Advisory Committee pertaining to the coordination of instruction, curriculum and services.

Another temporary move to aid in business management, places Carroll S. Rankins, principal of Edmondson High School, as executive assistant in the business division.

In this position, Rankin will lend general administrative assistance and will make a study to improve economy and efficiency.

* * *

OTHER APPOINTMENTS approved by the board included:

The naming of Dean W. Forbes as director of the division of educational testing services. He had been acting director.

The moving of William Zukas, department head at Canton Elementary and Junior High School 230, to Hampstead Hill Junior High School 43 where he will be head of the history department.

The promotion of Julia Pohlman, teacher at Patterson High School, to head of the history department at Canton Elementary and Junior High School 230.

And the promotion of Jean Stegman, teacher at Eastern High School, to department head of English at the same school.

At the meeting, the department of education released a study of the effects of the busing students from overcrowded schools to schools with one or more vacant class rooms.

The study compared student achievement in the sending and receiving schools and covered the answers to parents' questionaire on the project for the 1963-1964 school year.

No significant differences were found in the results of standardized arithmetic and reading tests given to students in the sending schools and in the schools which received children.

In the year-end evaluations by teachers some significant differences were found favoring the children who remained in the sending school over those who were transported in the areas of arthmetic and social studies; but none were found in reading or written and oral expression.

Differences in personality and general habits were discovered favoring the children who remained in the sending school.

Replies to the parents' questionaire showed that most parents thought the quality of education was good in all schools, were in favor of the transportation program and wanted to have their children return to the same school the following year.

The Rice Inn
CHINESE-AMERICAN RESTAURANT
1306-08 PENNA. AVE.
Open Daily & Sun., 3 P.M.-3 A.M.
Fri.-Sat. 3 P.M.-4 A.M.
Carry-Out Service at All Times
THIS WEEK'S SPECIAL!
CHINESE ROAST DUCK
SOUP
DESSERT and HOT TEA
$1.65
Served from 3 to 9 P.M.
LA. 3-7614 AIR-CONDITIONED

FOR THE BEST HOME-COOKED FOOD IN TOWN
TRY
SESS'
CHITTERLINGS
PIG'S FEET
HOG MAWS
BAR-B-QUE
BEEF STEW
BLACK EYE PEAS
LIMA BEANS
HOT BISCUITS & CORN BREAD
Main Dining Room or Coffee Shop
WILSON AND DIVISION STS.
Air-Conditioned and Music by MUZAK for your Comfort and Pleasure
LA. 3-5991

NOW APPEARING AT THE BEAUTIFUL
Club Casino
1517 PENNSYLVANIA AVENUE
NIGHTLY
THE NEW SOUL BROTHERS
And
THE CORNELL MULDROW TRIO
Constant Entertainment
Cover Charge on Weekends—$.50
After 10:30 P. M.
Sunday Morning Breakfast Show 9 A.M. Until.
Entertainment by Cornell Muldrow Trio and New Soul Brothers
SUNDAY MATINEE 5 - 9
PROVIDENT HOSPITAL NITE EVERY WEDNESDAY
AMPLE PARKING ON LOT—McMECHEN NEAR PENNA., WITH ATTENDANT

Swinging Affairs of '64
PRESENTING
DAVE ROSS
Featuring RUBY HUGHES, Vocalist
SPECIAL ADDED ATTRACTION
FRIDAY, SATURDAY, SUNDAY
DOTSON'S
GLEN BURNIE MD
on Furnace Branch Rd

CABANA CLUB
1712 GREENMOUNT AVE.
YOU MUST COME UP AND SEE US SOMETIME!
MAXINE JOYCE
BALTIMORE'S FINEST LOUNGE
Thursday-Drum Stick Nite
Large Southern Fried Chicken Leg—25c
Drinks At Regular Prices
FOOD FOR THE SOUL
Your Hosts: Mack and Josephine Thomas
EARL GREEN, Mgr. Phone 732-9794

CLIP & SAVE!
TV SERVICE $2
MUNTZ OLYMPIC, EMERSON ADMIRAL, RCA, ABC TELEVISION CO.
LE. 9-6706 IF NO ANSWER PL. 2-3440
Credit Terms Arranged 1735 Aisquith St.
TV SERVICE WITH THIS AD-$1.00

LYRIC ★ THURS., NOV. 26
At 8:30
HARRY BAERNSTEIN, III
Presents
IN PERSON
MIRIAM MAKEBA
from Africa a compelling pulsating voice...
GOOD SEATS AVAILABLE
Boxes — 4.40; Orch. — $3.85, Bal. — 3.85, 2.75, 2.20, 1.65
CENTRAL TICKET AGENCY, INC.
(In Hammann's)
206 N. LIBERTY ST. PL. 2-4797

MARY MERVIS DELICATESSEN
LEXINGTON MARKET
Lunch Meats—
Salads— Cheese —
Smoked Fish —
Delicious Sandwiches To go
Let us help make your party a success with our Personal service
PL. 2-1397

ONE CALL DOES IT ALL
Phone BR. 6-6274
Complete Floral Service
The Orchid Shoppe
1304 E. Monument St.
Not Affiliated With Any Other Florist

—Leaders back

(Continued from Page 1)

The spokesmen for the country's major civil rights organizations met with the President to discuss civil rights in the light of the recent elections. After talking with Johnson they told newsmen they had taken issue with Hoover's charge.

Roy Wilkins, NAACP executive director, said after the meeting with Johnson: "We expressed our disagreement with Mr. Hoover's characterization of Dr. King.

"We said we stood with Dr. King in his conviction that the FBI has not provided the protection colored people should receive from the Federal government," Wilkins added.

* * *

KING, WHO IS vacationing in the Bahamas, was invited to the meeting but did not attend. Top officials of most major colored organizations were present.

Asked for Johnson's reaction, Wilkins said: "The President simply listened to us. He did not give any answer or comment."

The NAACP official said the issue was not whether FBI agents were born in the South or in the North. The question, he said, is whether colored people in the South are getting adequate protection from the Federal government.

Wilkins was spokesman for the group on the Hoover - King episode. Others, including Urban League director Whitney Young, executive director James Farmer of Congress On Racial Equality and Mrs. Dorothy Height, president of the National Council of Negro Women, were also in the meeting.

In a separate statement CORE called Hoover's criticism of Dr. King "both intemperate and unfortunate."

A CORE spokesman said that although FBI action in the civil rights field has "significantly increased" in the past year, it must be remembered that this has not always been so.

For many years prior to the present civil rights crisis, the FBI has been lax in implementing existing legislation and protecting the civil rights of colored people and CORE workers throughout the nation," CORE said.

IMPROVED WITH PROLON
Ready to Use—No Bait Required
DEAD!
Killed by ZUPD
safe warfarin
The Guaranteed RAT-MICE KILLER
POWDER AND PELLETS
1/4 lb.—59¢ ½ lb. — 79¢
1 lb. — $1.00
Available — Drug — Hardware & Department Stores

86 PROOF AND 100 PROOF BOTTLED IN BOND • BOTH KENTUCKY STRAIGHT BOURBON WHISKY • ©I. W. HARPER DISTILLING CO., LOUISVILLE, KENTUCKY
High note in holiday giving!
I.W. HARPER since 1872
THE GOLD MEDAL KENTUCKY BOURBON
Bottled in Bond or Gold Medal Bourbon in handsome Gift Decanters and wraps. No extra cost... it's always a pleasure!

You're Never More than 2 Mins. from Music
1360 WEBB RADIO
• NEWS... WEATHER... SPORTS THROUGHOUT THE DAY—AS IT HAPPENS!
• SERVING THE COMMUNITY THROUGH COMMUNITY SERVICE
5,000 WATTS