NAPE Women's Auxiliary gives dinner and dance

The Women's Auxiliary of the National Alliance of Postal Employees, held its dinner dance recently at the Emerald Gardens.

Music was by the noted Rivers Chambers Orchestra. Mrs. Janet Spence was chairman of the elaborate affair.

The officers and members were beautifully gowned and wearing corsages of yellow chrysanthemums with green ribbons, their club colors.

The officers are Mesdames Helen Beverly, president; Virgie Waters, vice president; Bettye Johnson, 2nd vice president; Isabelle Elkins, recording secretary; Ella Boykin Mason, corresponding secretary; Eddye Strickland, financial secretary; Irene Ford, treasurer; Bessie Dorsey, sergeant - at-arms, and Edith Meyers, chaplain.

Mrs. Daisy B. Jones is parliamentarian.

Members are: Mesdames, Florine Brady, Estella Coles, Louise Dolvey, Bessie Dorsey, Mabel Flagg, Emma Hall, Goldie Johns, Henrietta Jones, Lenora Martin, Mabel Martyn.

Mesdames Mattie Moore, Marie Moulton, Geraldine Powell, Margaret Robinson, Edith Rogers, Edna Simmons, Eva Spedden, Janet Spence, Mae Stewart and Delease Webb.

Out - of - town guests included: Mrs. Rachael Butler, Atlantic City; Mr. and Mrs. William Hines, Washington; Mr. and Mrs. Bernard Siler, Washington; Mrs. Watts, Chicago.

Local guests included: Messrs. and Mesdames Ralph Paige, Frank Burns, John Fulton, Isaac Bristol, Frell Crockett, Herman Hardee, Arthur Powell, Clinton Pierce Rucker, Boykins.

Messrs. and Mesdames Charles Carter, Fred Carter, George Hart and Ethel Dauley. Mrs. Bessie Cox, Miss Sylvia Thomas, Mabel Smith, Barbara Cox, Rochelle Flagg, Roosevelt LeBoo.

Mr. and Mrs. Clarence Jones, Albert Rogers, Harrison Tucker, Henry Phillips, John White, Walter Carter, Alonzo Moss, Earl Rogers.

Mrs. Annie Harriston, Mr. and Mrs. Charles Fletcher, William Gardner, Elmer Hawkins, Harold Howard, Edward O. Hunt, James Pearson, Paul Rosedom, Harvey Walker, L. N. Dolney.

Mrs. Lillian Linton, William Beaman, Ellen Fisher, Robert Minson, Gilbert Payton, Ruth Rosedom, Edith Scott, Ethel T. Douglass.

Leo Woods, Mrs. Virgie Ringold Collins, Mr. and Mrs. Bernard Thomas, Randolph Rigby, Leslie Stokes, Milford Lewis, Dr. and Mrs. George Taylor, Miss Ruth Starks.

James Lewis, Mr. and Mrs. William Hines, Mrs. Margaret Conney, Mr. Graves, Mrs. Viola Davis, Mr. Dorsey, Mrs. Leola Jones, Mr. and Mrs. Bernard Siler, Mrs. Nellie Wright.

Mr. and Mrs. Delroy Wright, Arthur Brooks, George Forbes, Elizabeth Wallace Goins, Theresa Cooper, Carris Sethus, Elizabeth Jackson, Jean Scott, Evelyn Shields.

Mrs. Frances Mondawney, Mr. and Mrs. Franklin Bean, William Carter, Chisholm, Glenford, Dudley, Mrs. Mildred Gittings, Dr. and Mrs. Lucius W. Leeper, Mr. and Mrs. Robert McIver, Henry Richardson, Paul Roller, Mrs. Susie Strothers and guest.

MRS. MARY CARROLL, Mrs. Alberta McNeill, Mr. and Mrs. George Martin, Benjamin Brooks, Jon Gray, Allen Martyn, L'eander Simms, James Barnes, Mrs. Ellen Edwards, Mrs. Gilda Donaldson, Miss Ursula Howard and guest, Mrs. Minnie Blair.

William Adams, Mr. and Mrs. Roger Blackston, Mrs. Margaret Mitchell, Josephine Monroe, Delease Webb, Mr. and Mrs. Stewart, Mrs. Mabel Waters, Mrs. Aileen Cook, Mrs. Cordova Monroe, Mrs. Helen Conway, Harry Evans, James Bell, Mrs. Ellen Lyle, Mrs. Florence Coleman, Mr. and Mrs. Lawrence Strickland, Louis Pinkney and guest, Mrs. Carrie Scott, Algernon Jackson, Mrs. Phyllis Thompson and guest.

Mr. and Mrs. W. Spencer, Mrs. Millie Brooks, Mrs. Carolyn Murray and guest, Mrs. Dorothy Tross, Mrs. Beulah Thompson, Mrs. Florence Alemidan, Mrs. Elizabeth Matthews.

Mr. and Mrs. William Grace, Mr. and Mrs. George McKennedy, Mr. and Mrs. Henry Williams, Mr. and Mrs. Alvin Smith.

MESDAMES Elizabeth Day and company, Edna F. Lane, Clarnie Cane, Alice Johnson, Patricia Lansey, Fannie Crawley, Mildred Williams, Bernice Frazier, Virginia Robinson.

Mesdame Mary Flournoy, Miss Geraldine Smith, Eugene Turner and company, Douglass King, Fred Lockett.

Mesdames and Messrs. Eddridge Dixon, Edward Britain, Adrian McDonald, Beaird, Goodman.

Mesdames Myrtle Brown, Watts, Dolly Grunberg, Miss Drusie Evans and company, William T. Spence.

Messrs. and Mesdames Marshall Hayes, Elmer Braxton, Levi Dennis, Edward Jones, Sr., Edward Jones, Jr., Sylvester Gaines, Percy Green, James Cooper, Thomas Sterrett;

Mesdames Doris Collier, Esther Pinder, Elizabeth Satchel, Lauretta Hudson, Esther Freeman, Inez Logan, Georgianna Poulson, Alice Bagwell, Lelia Cooper, Bertina Venerable.

Mesdames Viola Moore, Edith Bonnister, Ethel Beamon and Elizabeth Carroll, Wilbur Quarles, Charles Speden, Elmer Cooper, Miss Margaret Gassaway.

Jay Dunning, Mrs. Irene Guy, Mr. and Mrs. George W. Pinder, William Gray, Mrs. Layton and guest, Mr. and Mrs. S. Smith, S. DeFord, Mrs. Alvera Love, Mrs. Hezikiah Spencer.

Mr. and Mrs. Gordon Willis.

Mrs. Bertha Pinder, reporter.

Miss Jacqueline Travis marries Airman Jones

Airman 2nd class Isaiah D. Jones and the former Jacquine B. Travis were married recently at 408 N. Stricker St., the home of the bride's parents.

The Rev. Charles C. Greene performed the ceremony.

The bride is the daughter of Mr. and Mrs. William Travis. She is a June, 1964 graduate of Western High School.

The groom, son of Mrs. Jennie Queen and grandson of Mr. and Mrs. Isaiah L. Queen, graduated in June, 1963, from Edmondson High School.

Mrs. Jones, given in marriage by her father, wore a floor length gown of white satin, with matching shoes and accessories. She carried a bouquet of yellow and white carnations.

Miss Cynthia Nock and Nelson Nutt served as maid of honor and best man.

THE COUPLE had as their length dresses. They carried bouquets of pink and white carnations.

Mr. and Mrs. Jones will honeymoon in Topeka, Kan., where the groom is now stationed at Forbes Air Force Base.

bridesmaid and usher Miss Jo Anne Mason and Ronald Carr.

The maid of honor and the bridesmaid wore pink street

EVERYONE'S GOING TO ACME . . .

Turkeyland

Prices Effective thru Sat., Nov. 21, 1964. Quantity Rights Reserved.

Save . . . Redeem A&P Green Stamps for Beautiful Christmas Gifts!

FEATURING TOP-QUALITY TURKEYS

Choose Your Holiday Turkey From ACME! . . Whether it be a Fancy Grade A Brand or a Top-Quality LANCASTER BRAND, Your Sure of the Finest Quality Turkey. Money Can Buy! ACME Turkeys are Selected for Their Tenderness And Extra Meatiness. They're Tender Plump With Juicy Meat And Delicious With Flavor . . . The Kind of Flavor Your Family Looks Forward to on Thanksgiving!

shop ACME MARKETS

TENDER, YOUNG, PLUMP, OVEN-READY TURKEYS

FANCY GRADE 'A' 18 lbs. and up 32¢ lb. | 10 to 17 lbs. 35¢ lb.

TOP QUALITY LANCASTER BRAND 18 lbs. and up 35¢ lb. | 10 to 17 lbs. 37¢ lb.

ARMOUR STAR 8-10 lb. avg. Stuffed Turkeys lb. 49¢

BONELESS Turkey Roast lb. 79¢

LANCASTER BRAND BONELESS Chuck Roast lb. 59¢

FRESH, TENDER Chuck Steaks lb. 49¢

7 INCH CUTS! . . . Rib Steaks lb. 69¢

7-INCH CENTER CUTS! . . . Rib Roast 1st Cuts Slightly Higher lb. 63¢

LANCASTER BRAND Cross Cut Roast bone-in lb. 59¢ boneless lb. 79¢

LANCASTER BRAND, PAN-READY (Wings 1 lb. 25¢) Chicken Parts Whole Legs lb. 47¢ Breasts lb. 53¢

FIRESIDE BRAND, LEAN Sliced Bacon 1-lb. pkg. 49¢

CENTER CUT SMOKED Pork Chops lb. 79¢

FRESHLY SHUCKED Oysters STANDARD 12 oz. can 95¢ SELECT 12 oz. can $1.09

KISSLINGS. Sauer Kraut 2 lbs. bag 25¢

SILVER FLOSS Sauer Kraut 2 27-oz. cans 35¢

STUFF YOUR TURKEY WITH SUPREME Stuffing Bread 2 lbs. 39¢

SAVE 20¢ CHASE & SANBORN Coffee ALL GRINDS 2-lb. can $2.39

SAVE 5¢ NIBLETS Golden Corn 6 12-oz. cans $1.00

OCEAN SPRAY, WHOLE or JELLIED Cranberry Sauce 3 16-oz. cans 65¢

IDEAL BRAND, WHOLE or JELLIED Cranberry Sauce 3 16-oz. cans 59¢

SAVE 10¢ AWARD-WINNING Louella Butter ½-lb. 3 1-lb. pkgs. $2.00

LIBBY'S Fruit Cocktail 2 17-oz. cans 39¢

SAVE 10¢ CREAMY SMOOTH GLENSIDE Ice Cream ½ gal. 59¢ | IDEAL ½ gal. 69¢

VIRGINIA LEE (5 lb. $4.75) Fruit Cakes 1½ lbs. $1.59 3 lbs. $2.99

U.S. No. 1 MAINE RUSSET BAKING POTATOES 10 lb. bag 69¢

JUICY FLORIDA ORANGES 3 doz. 95¢

CRISP PASCAL CELERY 2 bchs. 35¢

PLUMP FRESH CRANBERRIES 1-lb. pkg. 23¢

FREE IMPORTED PARISIENNE STEMWARE

THIS WEEK'S OFFER . . . . FREE SEAFOOD COCKTAIL GLASS!

ADDITIONAL PIECES AVAILABLE . . . . each only 49¢

FREE ONE IMPORTED PARISIENNE SEAFOOD COCKTAIL GLASS with purchase of 1 lb. or more lobster or with purchase of $7.50 or more. Void After Nov. 25, 1964. Limit one per Family

THIS COUPON WORTH A 30 BONUS STAMPS with your purchase of 2 lbs. HOME STYLE OR BUTTERMILK BREAD. Void After Nov. 21, 1964. Limit one per Family

THIS COUPON WORTH B 50 BONUS STAMPS with your purchase of a CROSS CUT, ARM OR RIB ROAST (3-lbs. or over). Void After Nov. 21, 1964. Limit one per family

FREE TRIP TO PARIS OFFICIAL ENTRY BLANK. Void After Nov. 21, 1964. Limit one per Family

THIS COUPON WORTH C 30 BONUS STAMPS with your purchase of a LB. PKG. LANCASTER BRAND GROUND BEEF. Void After Nov. 21, 1964. Limit one per Family

THIS COUPON WORTH D 30 BONUS STAMPS with your purchase of A BAG OF SIX INDIAN RIVER GRAPEFRUIT. Void After Nov. 21, 1964. Limit one per Family

Complete Your Set at Tremendous Savings at Acme!

THIS COUPON WORTH E 50 BONUS STAMPS with your purchase of any 4 PKGS. IDEAL FROZEN VEGETABLES. Void After Nov. 21, 1964. Limit one per Family

THIS COUPON WORTH F 50 BONUS STAMPS with your purchase of a 10 oz. or 14 oz. jar IDEAL or ACME INSTANT COFFEE. Void After Nov. 21, 1964. Limit one per Family

THIS COUPON WORTH G 50 BONUS STAMPS with your purchase of a pkg. STAINLESS STEEL PERSONNA BLADES. Void After Nov. 21, 1964. Limit one per Family

SOFT AS A KISS

FINEST QUALITY yet SOFTLY PRICED

FOR THOSE WHO DEMAND THE BEST FOR THEIR CHILDREN PROFESSIONAL shoe fitting for all children. TOTS to TEENS. HERBERT COX CORRECT SHOES 20 N. LIBERTY ST. — NEAR GAY & BALTIMORE STS.

North Avenue Market . . . You will find SERVICE Friendly, personal, courteous QUALITY Famous for over 35 years VARIETY In-season and out-of-season here "every season" PARKING Plenty of easy free parking on our larger lot on Mar'land Ave., opposite the market. Daily till 6 — Wed. till 1. North-Maryland-20th-Charles

STONE'S FAMOUS BAKERY 3329 GARRISON BLVD. WEDDING, ANNIVERSARY AND BIRTHDAY CAKES. OUR SPECIALTY Buns Baked Every Hour ROLLS, BAGELS, RYE & PUMPERNICKLE BREAD BAKING ON PREMISES Other Store at: 1133 E. LOMBARD ST. BOTH STORES OPEN SUNDAY 367-3658

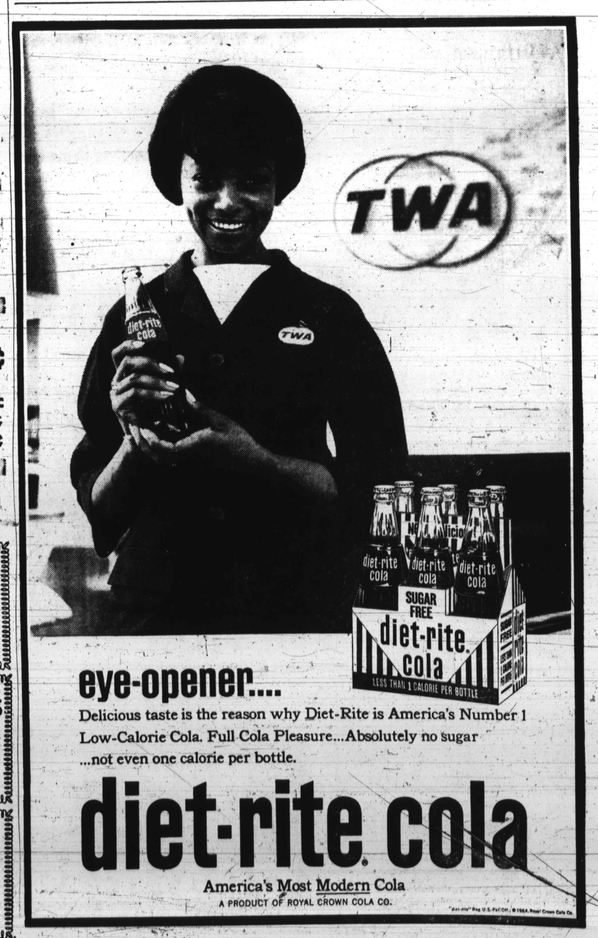

eye-opener . . . .

Delicious taste is the reason why Diet-Rite is America's Number 1 Low-Calorie Cola. Full Cola Pleasure . . . Absolutely no sugar . . . not even one calorie per bottle.

diet-rite cola

America's Most Modern Cola

A PRODUCT OF ROYAL CROWN COLA CO.

COMING EVENTS

NOV. 21

Drama Guild of Baltimore Junior College presents Shaw's Androcles and the Lion at 8:15 p.m., in Lemmel Junior Hall St.

NOV. 22

St. Andrews Methodist Church, 2019 Kelly Ave., 11 a.m., observance of World Service Sunday, James Emory Bond Sr., will be guest speaker.

NOV. 22

The VVI Savings Club will hold its 33rd anniversary sermon. 8 p.m. at the Orchard Street Methodist Church. Charles Fletcher is president.

NOV. 22

The Senior Choir of John Wesley Methodist Church, North Ave. and Bloomingdale Rd., will observe its Annual Choir Day at 11 a.m. and 3 p.m. services.

NOV. 22

A concert of sacred music in memory of the late President John F. Kennedy will be held at the Douglas Memorial Community Church, Lafayette and Madison Aves., 6 p.m.

NOV. 22 and NOV. 29

A Mission Study on Spanish Doorway will be presented at Christ Methodist Church, Chase and Washington Sts. from 5 until 8 p.m. The Rev. Myrtle B. Travers is chairman. The Rev. Harry E. Dixon, minister.

NOV. 24

"Our Changing Neighborhoods" and its effect on intergroup relations will be discussed by Dr. Furman Templeton, director of the Baltimore Urban League, at Temple Oheb Shalom, 7310 Park Heights Ave. at 8:15 p.m.

NOV. 24

Films, "The Story of the Pilgrims" and "The Mayflower Story." At main Pratt Library, Wheeler Auditorium, 2:00 p.m.

NOV. 25

Lectures, "The Testament of Samuel Beckett," by Josephine Jacobsen, poet and critic, 12:30 p.m. At main Pratt Library, Central Hall.

NOV. 26

The Enoch Pratt Free Library will be closed on Thanksgiving Day

NOV. 29

The Stewardes Board No. 2 of Shiloh C. C. Church, Lombard and Catherine Sts., will observe its third anniversary at 3:30 p.m. Guest speaker will be the Rev. Charles Mack of Macedonia C. C. Church, Washington, D.C.

NOV. 29

The Women's Christian Service Council of Shiloh C.C. Church, Catherine and Lombard Sts. presents in recital Mrs. Wanda King Queen, contralto. Also an Extravaganza by the Community Men of Emmanuel C. C. Church. Time will be 6 p.m.

DEC. 1 - 6

Sixth anniversary celebration of McKeldin Student Union at Morgan State College, featuring Arena Players, Baltimore Ballet, Edmondson High Choir, Douglas High Drama Group and Yale University Russian Chorus.

CALENDAR: Saturday, Nov. 21 at 11 a.m., in the auditorium of the Baltimore Museum, David Oei, boy piano prodigy in concert, sponsored by Young Musicians Series.

Sunday Nov. 22 at 8 p.m., Shriver Hall, John Hopkins University, Peabody Symphony Orchestra. Admission is free.

Sunday, Nov. 22, at 8:30 p.m. at the Jewish Community Center, 5700 Park Heights Ave. Elaine Lebar Pianist and winner in the JCC Professional Musicians competitions.

Sunday, Nov. 29 from 4 p.m. theatre party for the benefit of the Music Therapy Clinic for Retarded and Handicapped Children. Mrs. Serena Mann, 2305 Winchester St., 21216 in charge of tickets.

Sunday, Nov. 29 in Broadback Hall, Hood College, Frederick, Md., the annual autumn meeting of the Maryland State Music Teachers Association. Auditions will be held for high school and junior performers in theory and playing from 11:30 a.m. to 3 p.m. The annual banquet will be held at the Francis Scott Key Hotel at 6 p.m.

Sunday, November 21 at 6 p.m. in the auditorium of Douglas Memorial Community Church, Lafayette and Madison Ave. a memorial musical services, for President Kennedy, by the church choirs, under the direction of J. Spencer Hammond, with Donald King as guest organist. The Rev. Marion Bascom, Minister.

For Your Thanksgiving Feast—Choose One of A&P's Super-Right Quality

OVEN-READY TURKEYS

(10 lbs. and over) lb. 33¢ | (10 to 17 lbs.) lb. 35¢ | (5 to 9 lbs.) lb. 39¢

Cranberry Sauce OCEAN SPRAY 3 16-oz. cans 65¢

A&P Sauerkraut 2 1-lb. 11-oz. cans 29¢

Stuffin' Bread JANE PARKER 1½-lb. loaf 29¢

Stuffin' Mix JANE PARKER pkg. 25¢

NONE PRICED HIGHER

Palmolive Soap REGULAR SIZE 4 bars 41¢

Palmolive Soap BATH SIZE 2 bars 29¢

Super Suds 2 15-oz. boxes 45¢ | 4-oz. box 53¢

Octagon Laundry Soap 3 bars 35¢

Vel 4-oz. box 34¢

Ajax Cleanser 2 14-oz. cans 31¢ | 2 14-oz. 1-oz. cans 45¢

Cashmere Bouquet REGULAR SIZE 4 bars 41¢

Cashmere Bouquet BATH SIZE 2 bars 29¢

Fab 2¢ OFF 1-lb. 4-oz. box 31¢ | 2¢ OFF 3-lb. 1.25-oz. box 73¢

Vel Liquid 7¢ OFF 12-oz. btl. 28¢

Ad Detergent 15¢ OFF 1-lb. 2-oz. box 62¢

Florient Spray DEODORANT 9½-oz. can 55¢

Octagon LIQUID DETERGENT 15-oz. btl. 59¢

Dynamo 2¢ OFF 1-pt. 2-oz. btl. 36¢ | 1-qt. 4-oz. btl. 71¢

FOR THE HOLIDAY ENJOY COFFEE MILL FLAVOR

MILD AND MELLOW EIGHT O'CLOCK 3 lb. BAG $2.13 1-LB. BAG 73¢

RICH AND FULL-BODIED RED CIRCLE 3 lb. BAG $2.19 1-LB. BAG 75¢

VIGOROUS AND WINEY BOKAR 3 lb. BAG $2.25 1-LB. BAG 77¢

Soaky FOR CHILDREN'S BATH 11-oz. pkg. 69¢

Ajax Liquid 16-oz. btl. 39¢ | 25-oz. btl. 69¢

Ajax FLOOR AND WALL CLEANER 4¢ OFF 16-oz. box 23¢ | 12¢ OFF 3-lb. 6-oz. box 73¢

Baggies 1-oz. pkg. 39¢

Action Bleach 11-oz. pkg. 39¢

Ajax LAUNDRY DETERGENT 7¢ OFF 1-lb. 4-oz. box 34¢ | 7¢ OFF 3-lb. 1-oz. box 74¢

Bumble Bee LIGHT MEAT CHUNK TUNA 2 6½-oz. cans 67¢

Crisco 1-lb. can 33¢ | 3-lb. can 81¢

Fluffo 1-lb. can 32¢ | 3-lb. can 79¢

Peter Pan Peanut Butter 12-oz. jar 63¢

French's INSTANT MASHED Potatoes 5-oz. pkg. 31¢

Fleischmann's Margarine REGULAR 1-lb. pkg. 39¢

Mott's Fruit Treats 20-oz. pkg. 29¢

Nestle's Chocolate Bake LIQUID 1-oz. pkg. 41¢

Seafood Buys!

CAP'N JOHN'S STANDARD OYSTERS 12-oz. can 89¢

FANCY SKINLESS Haddock Fillets lb. 45¢

Fancy Shrimp (36-42 COUNT) 2-lb. box 4.19 lb. 89¢

Jumbo Shrimp (26-30 COUNT) 2-lb. box 5.59 lb. 1.09

Swordfish Steaks FANCY lb. 59¢

Fresh Steakfish SLICED HAKE lb. 29¢

Fresh Flounders MEDIUM lb. 19¢

Lobster Tails SOUTH AFRICAN ROCK (2 to 4 oz.) lb. 1.69

Dairy Values!

SUNNYBROOK Grade 'A' Eggs LARGE SIZE 2 doz. 99¢ Medium Size 2 doz. 85¢

Sharp Cheese BENCH CURED CHEDDAR lb. 65¢

Swiss Cheese DOMESTIC BY-THE-PIECE lb. 59¢

Cheese Spread CHEE-O-NUT AMERICAN 2 8-oz. jars 65¢

Ice Cream MAYFIELD ALL FLAVORS ½-gal. pkg. 59¢

Ice Cream CRESTMONT ALL FLAVORS ½-gal. pkg. 69¢

Frozen Food Values!

FENWICK CHOPPED SPINACH 3 10-oz. pkgs. 25¢

SOUTHLAND COLLARD, TURNIP OR MUSTARD Greens 10-oz. pkg. 10¢

Cut Green Beans FENWICK 9-oz. pkg. 10¢

Pumpkin Pies MORTON'S 36-oz. pkg. 29¢

Mince Pies MORTON'S 28-oz. pkg. 29¢

Lima Beans A&P FORD HOOK 6 10-oz. pkgs. 99¢

Brussels Sprouts A&P 4 10-oz. pkgs. 89¢

Haddock Dinners CAP'N JOHN'S 3 9-oz. pkgs. 1.00

Orange Juice A&P OR DONALD DUCK 4 6-oz. cans 89¢

Jane Parker Bakery Treats!

JANE PARKER CRESCENT GOLD OR MARBLE POUND CAKE SAVE 10¢ 35¢

Special!

Rye Bread PLAIN OR SEEDED loaf 19¢

Frosted Ball Donuts pkg. 29¢

Lemon Pie 6-inch 39¢

Dutch Apple Pie 6-inch 45¢

FRUIT CAKES 1½-lb. cake 1.59 | 3-lb. cake 2.99

Burry's Cookies FUDGE FILLED SHORTBREAD 11-oz. pkg. 39¢

Hi-Ho Crackers SUNSHINE 16-oz. pkg. 27¢

Wishbone FRENCH DRESSING 8-oz. btl. 31¢

Nestle's SWEET Morsels 12-oz. pkg. 45¢

Nucoa Margarine 2 1-lb. pkgs. 55¢

Hunt's Tomato Sauce 8 8-oz. cans 31¢

Maxwell House Coffee 1-lb. can 91¢

Dromedary Dates 8-oz. pkg. 29¢

Accent ALL PURPOSE 2½-oz. can 98¢

Nestle's Eveready Cocoa 1½-lb. can 87¢

Dash Dog Food 6 1-lb. cans 95¢

Don't Pay Higher Prices For Next Week's Feast! Shop A&P Where . . . LOW PRICES NEVER take a HOLIDAY! (GET S&H WINGS — AS USUAL — FOR THANKSGIVING, TOO!)

A&P

Steaks SUPER-RIGHT QUALITY SIRLOIN OR PORTERHOUSE lb. 87¢

Boneless Chuck Roast SUPER-RIGHT lb. 59¢

Fully Cooked Hams SUPER-RIGHT SMOKED WHOLE lb. 49¢

Boneless Turkey Roast lb. 79¢

Chicken FRESH CUT-UP PARTS WHOLE LEGS lb. 47¢ BREASTS lb. 53¢

Canned Hams READY-TO-EAT 3 3-lb. can 2.19

Rib Steaks SUPER-RIGHT 7 INCH CUT lb. 75¢

Frankfurters SUPER-RIGHT SKINLESS 2 1-lb. bags 89¢

Spareribs SUPER-RIGHT lb. 39¢

Fresh Pork Butts lb. 35¢

Sauerkraut MA LANG'S 2 1-lb. bag 19¢

Sausage Meat SUPER-RIGHT 2 1-lb. pkg. 59¢

Country Sausage GOETZE SAGE & CELERY 1-lb. pkg. 59¢

Pork and Bacon Sausage ESSKAY 1-lb. pkg. 45¢

Sliced Lebanon Bologna SUPER-RIGHT 1-lb. pkg. 59¢

Sliced Bacon GOETZE, OSCAR MAYER, JONES OR SWIFT 1-lb. pkg. 65¢

Potato Salad OR COLE SLAW 1-lb. cup 25¢

Sliced Cooked Ham SUPER RIGHT 12-oz. pkg. 89¢

Fish Sticks CAP'N JOHN'S 1-lb. pkg. 49¢

Breaded Shrimp CAP'N JOHN'S 2 1-lb. pkg. 1.79

Holiday Minit Steaks 16-oz. pkg. 99¢

Turkey Breast Roast (4 to 8 lbs.) lb. 79¢

Roasting Chickens FROZEN EVISCERATED lb. 37¢

Ducklings FROZEN EVISCERATED lb. 39¢

Oven-Ready Capons lb. 59¢

Delmonico Steaks SUPER RIGHT lb. 1.33

Canned Hams 5 4-lb. avg. 3.49

Hafnia Canned Hams 2 1-lb. can 1.89

Allgood Sliced Bacon 2 1-lb. pkgs. 83¢

Beef or Pork Liver lb. 29¢

Smithfield Hams WHOLE lb. 89¢

Country Brand Hams WHOLE lb. 75¢

Flounder Fillets CAP'N JOHN'S 1-lb. pkg. 49¢

Jiffy Beefburgers 3 1-lb. pkgs. 1.59

Sliced Cheese WHITE, YELLOW OR PIMENTO lb. 49¢

A&P's Garden Fresh Fruits and Vegetables!

U. S. NO. 1 MAINE RUSSET POTATOES 10 lb. mesh bag 69¢

Grapefruit PINK OR WHITE SEEDLESS (Loose . . . 3 for 29¢) 5 lb. bag 49¢

Juicy Oranges SWEET FLORIDA 3 doz. 95¢

Apples RED ROME, OR RED DELICIOUS 8 lb. bag 69¢

Emperor Grapes FANCY CALIFORNIA 2 lbs. 29¢

Bartlett Pears FANCY WESTERN 2 lbs. 29¢

Fresh Broccoli NONE PRICED HIGHER large bunch 29¢

Pole Beans FANCY FLORIDA 2 lbs. 33¢

Green Onions FANCY WESTERN 4 bchs. 29¢

Brussels Sprouts FANCY WESTERN original qt. box 29¢

Cucumbers FANCY FLORIDA 4 for 29¢

Cauliflower SNO-WHITE large head 29¢

Pascal Celery CRISP CALIFORNIA tops, stalk 19¢

Hearts of Celery blanche pkg. 39¢

Green Peppers LARGE CALIFORNIA 3 for 29¢

Apples RED OR GOLDEN DELICIOUS 2 lbs. 39¢

Calmeria Grapes FANCY CALIFORNIA lb. 29¢

Imported Chestnuts FANCY lb. 23¢

Red Radishes OR GREEN ONIONS 4 6-oz. cello bags 29¢

Layer Figs BLUE RIBBON 8-oz. pkg. 35¢

Pineapple PORTO RICAN each 39¢

Green Giant Peas 2 17-oz. cans 39¢

Campbell's Beans 2 16-oz. cans 25¢

Hershey's Syrup CHOCOLATE FLAVORED 3 16-oz. cans 55¢

Cake Mixes ANN PAGE SPICE, WHITE, YELLOW OR DEVIL'S FOOD 4 19-oz. pkgs. 95¢

Ketchup ANN PAGE 3 20-oz. btls. 59¢ | 4 14-oz. btls. 59¢

Log Cabin Syrup 12-oz. btl. 29¢

Green Beans IONA CUT 4 1½-oz. cans 45¢

Peaches STONYMAN CLING HALVES 4 No. 2½ cans 99¢

Bisquick FOR BAKING BISCUITS WAFFLES, HOT CAKES, ETC 40-oz. pkg. 43¢

Apple Sauce A&P FANCY 8 16-oz. cans 99¢

Tomato Soup ANN PAGE 10½-oz. can 10¢

Bayer Aspirin btl. of 100 57¢

Clapp's Food STRAINED 6 jars 49¢

Spam or Treet LUNCHEON MEAT 2 12-oz. cans 89¢

Prune Juice SUNSWEET 1-qt. btl. 38¢

Mueller's Spaghetti 2 8-oz. pkgs. 25¢

Vienna Sausage ARMOUR'S STAR 2 4-oz. cans 43¢

Kellogg's CORN FLAKES 12-oz. pkg. 28¢ 16-oz. pkg. 38¢

Ritz Crackers NABISCO 1-lb. pkg. 39¢

Dinty Moore BEEF STEW 2 24-oz. cans 89¢

Sardines UNDERWOOD OIL OR MUSTARD 2 4¼-oz. tins 35¢

Johnson's Glo-Coat 32-oz. btl. 75¢

Marvel Anti-Freeze 1-qt. can 1.49

Prices in this advertisement effective through Saturday, November 21st, 1964

8¢ OFF ON Chase & Sanborn Coffee 2 lbs. 1.71

10¢ OFF ON Luzianne Coffee 2 lbs. 1.49

Lipton's Tea Bags 27s 59¢

Lipton's Soup Mix CHICKEN NOODLE ONION pkg. 39¢ 2-oz. pkg. 35¢

Imperial Margarine 1-lb. pkg. 39¢

20¢ OFF Nescafe Instant Coffee 10-oz. jar 1.89