THE BALTIMORE AFRO-AMERICAN, NOVEMBER 14, 1964 YOU KNOW BECAUSE YOU READ THE AFRO

MONTGOMERY WARD

Department Managers SALE

MONTGOMERY WARD

HERE'S "PROOF POSITIVE" YOU SAVE MORE AT WARDS! COMPARE PRICE, QUALITY, VALUE--THEN HURRY TO WARDS

UP TO 36 MONTHS TO PAY ON FURNITURE AND FLOOR COVERING

BROADLOOM SALE 3 DAYS ONLY!

ACRILAN - WOOL OR NYLON

shop at home
Our carpet expert is as near as your phone! See many samples, color-cue them to your furnishings. No obligation, of course.

NO MONEY DOWN ON CREDIT AT WARDS

Your Choice **6.66** SQUARE YARD

"501" Carpet–All Nylon Pile by DuPont 12 & 15'
All the resilience and lasting color beauty you expect. Does not pill or shed. Choice of colors.

Sturdy Acrilan® Acrylic Pile Carpet 12 & 15'
Fine pile in elegant new tip sheared design. Pile stays soft and springy after heavy wear. Latest colors.

Dense Wool Pile Carpeting in 12 & 15'
Deep pile carpet of resilient wool is perfect for busy families. Distinctive patterns in color choices.

9x12' WOOL OVAL BRAID RUG
Blend with Early American, reverses for twice the wear, half the cleaning. Color choice.

YOUR CHOICE **54.88** Reg. 59.95
All 6 Stores

9x12' NYLON FOAM BACK RUG
Continuous filament nylon with quality foam backing bonded to carpet. Choice of colors.

rock, relax, watch TV or take a nap

all in Wards versatile, BIG rock-a-recliner!

$88 Reg. 109.95

- Supple Naugahyde® vinyl-coated fabric
- Thrush Beige, Sage Green, sand, black
- Ward-Foam® seat cushion and padding
- Semi-attached pillow back luxuriously tufted
- Finest rock-a-recline mechanism for true ease

Every home needs one, big comfortable chair all the family can enjoy! Try Wards rock-a-recliner today—you'll see it's the best bargain in a relaxing chair.

*Wards name for urethane foam cushioning

SAVE $30.07! DINETTE INLAY-DESIGN WOODGRAIN TOP
36x48" warp-proof top is mar-resistant plastic; self-edged; opens to 72" with 2 leaves. Bronzetone legs. Complete with 6 lovely chairs in vinyl.
89.88 Reg. 119.95

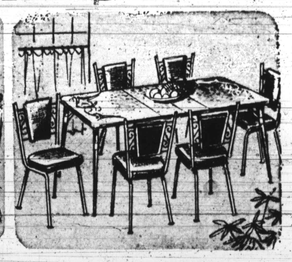

7-PIECE DINETTE BRONZETONE OR CHROME FRAMES
Highly-styled chairs blend with marble-look plastic top; tan or gray Naugahyde supported vinyl upholstery. 36x48" table extends to 72" with leaves.
119.88 Reg. 129.95

5-PIECE DINETTE SOLID MAPLE WITH WARM TONE
99.95 Reg. 119.95
Salem Square, solid rock maple dinette set with drop leaf round table and set of 4 chairs with padded seat cushions. Warm finish.

SWIVEL ROCKER NAUGAHYDE COVERED
REG. 59.95 **44.88**
Deep-tufted, form-fitting back, reversible foam cushion. Is expanded. Naugahyde, colors.

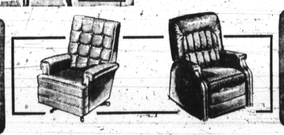

SWIVEL ROCKER VINYL COVERED
REG. 79.95 **$55**
Foam seat and back cushions. Rocks and swivels, easily. Choice of colors.

WARDS RECLINER NYLON COVERED
REG. 79.95 **64.88**
Cushioned back and seat covered in nylon frieze! Upright, TV, Nap positions.

SWIVEL ROCKER NYLON COVERED
REG. 79.95 **54.88**
Biscuit-tufted back, foam cushioned comfort. Nylon pile in beige, gold.

Furniture available at Balto.-Towson-Glen Burnie

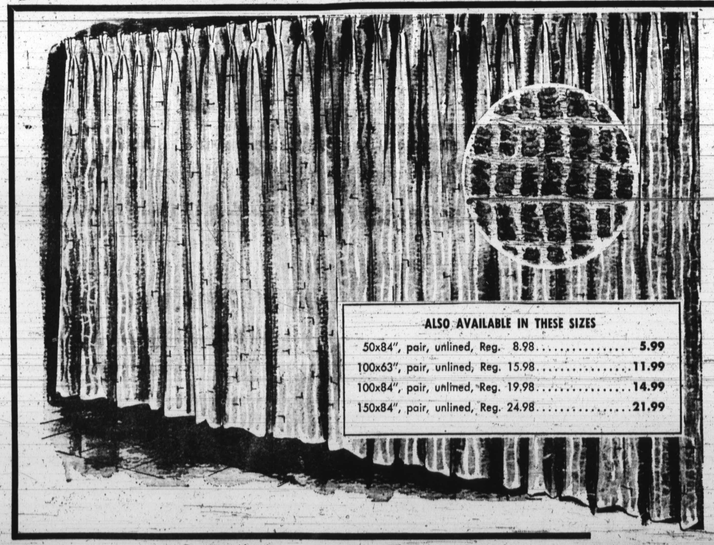

ALSO AVAILABLE IN THESE SIZES

50x84", pair, unlined, Reg. 8.98	5.99
100x63", pair, unlined, Reg. 15.98	11.99
100x84", pair, unlined, Reg. 19.98	14.99
150x84", pair, unlined, Reg. 24.98	21.99

WARDS "WASH AND HANG" MOSAIC DRAPERIES

25% OFF

Reg. 6.98 NOW ONLY... **4.99** 50x63-INCH PAIR, UNLINED

Pamper your windows and your budget with Wards easy-care draperies. Rich blend of cotton and American Viscose rayon needs little if any ironing. Woven tone-on-tone fabric is contemporary in design; carefully tailored with deep bottom hems. In white, champagne, nutmeg, turquoise, olive green, melon.

WARDS TRAVERSE RODS
3.98 White enameled steel in 4 sizes. Rod has 29 to 48" draw.

Balto.-Towson-Glen Burnie

SAVE 3.07 TO 6.46 ON MIRRORS

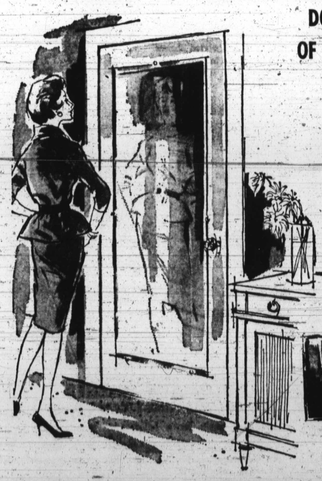

DOOR AND WALL TYPE OF QUALITY PLATE GLASS

Door Size 16x48" **8.88** Reg. 11.95

Your chance to buy door and wall mirrors of first quality plate glass at savings! Venetian type, with beveled edges, heavy silvering. Clips and screws furnished with door sizes.

16x56-in. door size, reg. 14.49	9.88
20x68-in. door size, reg. 20.95	15.88
22x68-in. door size, reg. 21.95	17.49
24x36-in. wall size, reg. 12.95	9.88
30x40-in. wall size, reg. 17.95	13.88
30x48-in. wall size, reg. 23.49	17.88
36x60-in. wall size, reg. 34.95	28.49

Balto.-Towson-Glen Burnie

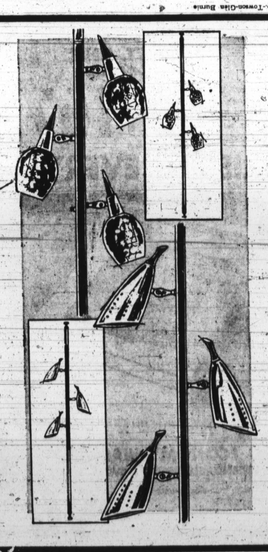

SAVE 5.07 NOW! POLE LAMPS

DECORATIVE 3-LIGHT POLES
PRACTICAL 3-WAY LIGHTING

REGULAR 19.95

14.88

So effective in a room, and such wonderful space-savers! Poles in brass with walnut-finished vinyl center sections fit ceilings to 9 foot. Amber thumb-print glass or polished brass bullet shades; 3-way switches. UL approved. Perfect decorator light for simple modern effect in living room, den, or family room. Buy and save at Wards!

Balto.-Towson-Glen Burnie

JOIN THE THOUSANDS SWITCHING TO WARDS FOR VALUE, QUALITY, LOW PRICE AND SATISFACTION

All Roads Lead To Wards

OPEN EVERY NIGHT! PLENTY OF FREE PARKING! MANY UNADVERTISED SPECIALS IN ALL DEPARTMENTS!