Colts-Vikings tiff a classic rematch

Maybe lightning doesn't something called revenge) Lorick. For reserves, Don Looney, and few teams can
twice, but Norm Van Brocklin's Minnesota Vikings are going for them, are favored, Shula can go to Jerry Hill, match that sort of bench for
in town this weekend, hoping to prove that it can in football.

of course. A capacity crowd of 60,000 is assured.

Tom Matte and Joe Don their running backs.

Minnesota is the only NFL entry to beat the high-stepping Colts this year, holding a 34-24 triumph in the season opener at home. Since then Baltimore has run off eight straight wins and lead the Western Conference by two-and-a-half games.

SUNDAY's game may go a long way in settling the current debate as to whether the Colts or the Vikings present the strongest backfield in the NFL.

* * *

VAN BROCKLIN's young crew, meanwhile is 5-4 following a 24-7 victory over San Francisco last weekend. The Viking are only a half-game out of second place as they invade Memorial Stadium Sunday afternoon.

Minnesota's game may go a long way in settling the current debate as to whether the Colts or the Vikings present the strongest backfield in the NFL.

The Colts counter with a variety of things (the NFL's most potent offense, a stingy defense, the home crowd, and a tremendous trio in quarterback Earl Tarkenton, who has 15 touchdown passes and a 59 percent completion percentage to rank near the top in NFL passing; halfback Tommy Mason, considered by many to be the finest in the league, and fullback Bill Brown who has gained 913 yards and scored 11 touchdowns on running and pass interceptions.

The Colts counter with Unitas, the league's top quarterback; halfback Lenny Moore, having a great season, and fullback Tony

Tan halfback set to start for Navy

CALVIN HUEY.

ANNAPOLIS — Once mighty Navy has managed to win only 2 of 8 games this season and appears headed for its worse season since 1951, but one precedent will be broken tomorrow (Saturday) when powerful Duke arrives at the Marine Corps Memorial Stadium.

For the first time in the academy's 119 - year history a colored player will be in the starting lineup.

Twenty-two - year - old Calvin Huey, a product of Pascagoula, Miss, will open at right halfback.

* * *

THE YOUNG sophomore gained overnight fame at Annapolis last Saturday, at College Park against Maryland, when he was on the receiving end of 4 passes from All - American quarterback and Heisman Trophy winner Roger Staubach.

Huey's catches were good enough for 20 yards and a touchdown that gave Navy a short - lived, 22 - 21, lead over the Terps.

However, this margin was immediately erased when Kenny Ambrusko returned the ensuing kickoff 101 yards for the game's winning points.

* * *

THE 180-POUND halfback started the season on coach Wayne Hardin's third team and saw only token action in the seven previous games but due to a rash of Navy injuries, the Middle coach had little choice but to allow Huey his glorious moment.

"I just hope he can get the job done" was Hardin's reply to a question of how he felt about the tan prospect. "He's got very good hands and should be a fine flanker with more experience."

* * *

AS A member of the Navy Plebes last season, Huey wound up fourth in scoring with four touchdown catches.

He was captain, MVP, and all city quarterback during his scholastic career. Calvin also captained the basketball team. He attended Oakland City College a year and quarterbacked the football team there.

CALVIN HUEY

D.C. enthusiastic about fight TV

WASHINGTON

Unprecedented interest is reported locally by promoter Goldie Ahearn in the closed circuit telecast from the Boston Garden of the heavyweight championship rematch between Cassius Clay and Sonny Liston at the D.C. National Guard Armory Monday night.

The fight will be projected on a 38 by 40-foot big screen located at the South end of the Armory and will start at 10:30 o'clock.

However, the Armory doors will open at 8:30 and Jimmy Lake, veteran local master - of - ceremonies, will entertain early arrivals.

The tuxedoed and white carnationed Lake not only will provide some of the narration for 18 films produced in sound of historic bouts of the past, but also will introduce distinguished guests.

Outdoor Tips

TOTS TOYS

Tote tot's toys in mesh bags on camping - picnic trips. Wipes dirt at home because a shake in the field separates toys and sand.

PLUCK DUCKS

Feathers come off ducks quicker and cleaner if you'll dip them in a bucket of hot water laced with a half - cup of detergent.

Breaks the natural oil seal, keeps feathers from blowing all over.

FLOODED MOTOR

When your motor floods and won't start, disconnect fuel line and turn the engine over several times.

Often this will pump gas out of carburetor and the next pull will start it with fuel line attached.

COOL CRAWLERS

If you want to keep night crawlers alive for a good while and can't use a worm box, put it in in your refrigerator next to (but not in) the freezing unit

They'll live for two weeks.

FLASH LIGHT

Take a three cell flashlight to camp, but store a two cell bulb in handle holder.

When light fades, restore it by switching to the two - cell.

THIRST QUENCHER

On hot days when you don't seem to get enough to drink, add a pinch of salt to your water.

Lack of salt, curiously enough, causes the thirst.

CADILLACS!

1st Time In Baltimore

★ You need not be wealthy to own one of our beautiful late model CADILLACS ranging from 65's through 59's in all models.

★ No large down payment—no huge monthly short term payments.

★ Don't be a number with a finance company. Come out and let's make friends.

★ We finance any make or model automobile right here!

MARYLAND AUTO SALES
5637 REISTERSTOWN ROAD
542-1152

ONLY ON WCBM! RADIO 680
CLAY - LISTON
World Heavyweight Championship
FIGHT
15 ROUNDS
Direct from Boston Gardens
9:45 P.M.
Monday, November 16

CLAY vs LISTON on LARGE SCREEN TV
MON., NOV. 16, 10:30 P.M.
ALL SEATS RESERVED
$3.50—$5.50—$7.50
CIVIC CENTER BOX OFFICE

Oldsmobile '59
Super "88" 2-door hardtop.
Wide-Track Town Special
$495 TOTAL
A nice car at a low, low price, auto. P.S. P.B. better hurry on this one.
McKenna Pontiac
2033 EASTERN AVE.
EA 7-0223
JUST 2 BLKS. EAST OF BROADWAY
Open Evenings

WE INVITE —THE— RUPTURED —OF— BALTIMORE —TO—
A Private Trial Fitting Of New Rice Support
If you are ruptured and wear a truss, now is your opportunity to get a 30-day trial of a scientifically constructed support designed "made up" to meet the needs of your particular and individual condition.
Rice Fitting Experts of Adams, N.Y. will be at the Howard Hotel, 400 W. Baltimore St., Baltimore, Md. Friday, Nov. 13 and Saturday, Nov. 14 to give free demonstrations and private trial fitting of a Support designed to comfortably hold your hernia or rupture — large or small — no matter where located or what your work may be.
Backed by more than 77 years experience and fitted by Experts with a thorough knowledge of what they are doing, the Modern Rice Support about proves to be a revelation to the most skeptical—and you are allowed a 30-day trial period to see if this is so. No binding, cutting or chafing, but a gentle massage to the parts which gives you the right aid to keep hernia from escaping.
Thousands have reported satisfactory results with the Rice Support, so why endure the misery of rupture any longer? Why not be free from rupture? Why not be free? There is nothing for come in and learn about the Method and the wonderful results obtained. Just ask at the hotel desk for the Rice Experts and they will call on you. Hours: Friday, Nov. 13, 10:12 a.m.—2:5 p.m. and 5-8 p.m. Saturday, Nov. 14, 10-12 a.m. and 2-5 p.m. There is absolutely no obligation. Men and women are promised friendly, confidential assistance.

D.C. enthusiastic about fight TV

NO MONEY DOWN
BANK RATE FINANCING*
ON THE SPOT DELIVERY
CALL NOW FOR FAST CREDIT APPROVAL
282-1331 282-1332
We Finance Our Own
EASTPOINT MOTORS
7868 Eastern Ave.
(Across From Eastpoint Shopping Center)

	LOW AS		LOW AS
'61 Cad'l'c Sedan DeVille. Radio, heater, power steering and brakes.	$54 MONTH	'62 Rambler 4-Dr. Sed. 6 cyl. Stand. trans., radio, heater. Like new.	$39 MONTH
'60 Chev. Impala. 2-Dr. Hardtop. V-8. Auto. trans., R&H.	$41 MONTH	'61 Chrys. Crown Imperial. Full power, radio, heater, all leather seats. Perfect car.	$47 MONTH
'61 Chev. Impala. 4-Dr. Hardtop. V-8. Auto. trans., radio, heater, power steering and brakes.	$40 MONTH	'61 Tempest Station wagon with auto. trans. Loaded with extras including radio, heater, much more.	$40 MONTH
'61 Chev. Impala. 4-Dr. "6". Stand. trans., R&H.	$39 MONTH	'60 Chev. "Nomad" station wagon with air condition, V-8, auto. trans., radio, heater. Nice car.	$44 MONTH
'61 Chev. Impala. 4-Dr. Hardtop. V-8. Auto. trans., power Steering and brakes. R. & H.	$38 MONTH	'61 Olds. 88 4-Dr. Hardtop. V-8 Auto trans. R & H., pow. steer. and brakes.	$40 MONTH
'61 Chev. Impala. Conv. Cpe. V-8. Auto. trans., power steering, R. & H.	$38 MONTH	'62 Chev. Nova. 2-Dr. Hardtop, "6" Auto. trans., R. & H.	$41 MONTH
'61 Chev. 2-Dr. Hardtop. V-8. Auto. trans., power brakes, power steering, R. & H.	$36 MONTH	'63 Chevy II 4-Cyl. 4-Dr. Auto. trans., power steer., R. & H.	$39 MONTH
'61 Chrys. New Yorker. 2-Dr. Hardtop. Full power, R.&H.	$42 MONTH	'61 Olds. 88 4-Dr. V-8. Auto. trans., R.&H., power steering and brakes. Sharp!	$36 MONTH
'62 Chev. Super Spt. 2-Dr. H.T. V-8. Auto. trans., power steering. R.&H.	$44 MONTH	'61 Ford 6-Cyl. Stand trans., radio and heater.	$32 MONTH
'62 Ford "XL 500" 2-Dr. H.T. V-8. Auto. trans., radio, heater, power steering. 12,000 mi. by 1 owner.	$53 MONTH	'59 Pontiac 2-Dr. Hardtop. V-8, auto. trans., R. & H.	$38 MONTH
'61 Chev. 4-Dr. Sedan. 6-Cyl., Straight stick. R. & H.	$41 MONTH	'59 Buick 4-Dr. Sedan, pow. steering, power brakes, V-8, auto. trans., R. & H.	$39 MONTH
'59 Chev. Impala. 4-Dr. Hardtop, V-8, auto. trans., R. & H. power steering, power brakes.	$39 MONTH	'59 Chev. Impala Station Wagon. V-8, auto. trans., R. & H. power steering, power brakes.	$39 MONTH
'61 Falcon Station wagon, 6-Cyl. R.&H. Straight Stick.	$41 MONTH	'61 Falcon 2-Dr. Sedan, 6-Cyl. R. & H.	$41 MONTH
'60 Dodge 2-Dr. Hardtop, V-8, auto. trans. R.&H. power steering, power brakes.	$38 MONTH	'60 Pontiac 4-Dr. Sedan. V-8, auto. trans., pow. steering, power brakes, R. & H.	$37 MONTH
'59 Chev. 2-Dr. Sedan. V-8, auto. trans., power steering, power brakes, R.&H.	$36 MONTH		

Many, many more to choose from! Remember . . .
We Finance
CHANEY'S
282-1331 282-1332
*With acceptable credit.

AUTOMATIC TRANSMISSION TROUBLES?
TRANSMISSION TUNE UP TIME | BAND & LINKAGE ADJUSTED | ALL CARS 5.95
CREST Automatic Transmission Service
4020 REISTERSTOWN RD. - LI. 2-2634
Daily 8 a.m. - 5:30 p.m.—Sat. 8-1 p.m.

'63 LINCOLN CONTINENTAL
Factory conditioned. Balance of new car warranty. Air conditioned.
FULL PRICE $3889
AL PACKER FORD
5665 BELAIR ROAD 488-5566

STRONG SILENT TYPE
Strong because Midas Mufflers are double-wrapped with electrically welded seams. Silent because Midas Mufflers are specifically designed to quiet your car's engine.
Midas Mufflers are guaranteed as long as you own your car* and carry the Seal of Approval of Underwriters Laboratories.
*If replacement is ever needed, you will pay nothing for the muffler, only a service charge.
sold only at MIDAS MUFFLER SHOPS
645 E. 25th St.—CH. 3-2764
6502 Harford Rd.—CL. 4-3261
7420 Eastern Ave.—285-1500
5512 Reisterstown Rd—FO. 7-9103
414 Ritchie Hwy. N—SO. 1-0099
BUDGET TERMS

HAVE A LITTLE BRANDY HANDY
BY MESSRS. WOODRUFF, BROWN, ROSS AND DOUGLAS, SCHIEFFELIN & CO. SALES REPRESENTATIVES
A friend in need—that's Hennessy! Have a flask of Hennessy handy, any time, for any occasion. This convenient, economical small size is perfect for your home, or in your suitcase when you travel.
Most important—make sure it's Hennessy. It's America's most popular cognac brandy.
HENNESSY
COGNAC BRANDY
84 PROOF • SCHIEFFELIN & CO., NEW YORK

THE NATIONAL BREWING CO., BALTIMORE, MD. • OTHER PLANTS: DETROIT, MICH.—MIAMI, FLA.
THIS BEER is for pleasant living! From the Canadian border to the Florida Keys, every year more and more people are enjoying the light, refreshing taste of National Beer. Premium quality always, popular prices everywhere!
Quality so good you can taste it!
NATIONAL BEER

Local fans to hear 2 Clippers games

Two Baltimore - Clippers road games will be broadcast by "The Schaefer Circle of Sports" on radio Station WBAL on Sunday, (November 15) and Saturday, November 21.

The F. and M. Schaefer Brewing Company-sponsored programs will be broadcast back to Baltimore with Jim

LYRIC-THIS SUN., NOV. 15th
TWO SHOWS 3 P.M. & 8 P.M.

IN CONCERT HAL ZEIGER presents
NANCY WILSON
WITH FULL ORCHESTRA
and introducing GODFREY CAMBRIDGE
MAIL ORDERS NOW
BOXES—$5; ORCH.—$5, $4; BAL.—$5, $4, $3, $2.50
SEATS ON SALE FRIDAY, OCTOBER 30TH 10 A.M.
CENTRAL TICKET AGENCY, INC.
206 N. LIBERTY ST. (IN HAMMANN'S) PL. 2-4707
PLEASE ENCLOSE STAMPED ENVELOPE WITH MAIL ORDER.

BUSINESS MEN'S LUNCH
11 a.m. to 2 p.m. Daily
DINNER SERVED
7 DAYS A WEEK
2 p.m. to 2 a.m.
Available For Clubs & Parties
Open Sundays—Phone NO. 9-9574
1926 N. MONROE ST.
MACEO PAYSOUR, Proprietor
Maceo's Lounge & RESTAURANT

THIS WEEK'S SPECIAL!
MOO GOO GAI PEN SOUP
DESSERT and HOT TEA
$1.75
Served from 3 to 9 P.M.
LA. 3-7614 AIR-CONDITIONED

You're Never More than 2 Mins. from Music
1360 WEBB RADIO
●NEWS...WEATHER... SPORTS THROUGHOUT THE DAY--AS IT HAPPENS!
●SERVING THE COMMUNITY THROUGH COMMUNITY SERVICE
5,000 WATTS

Soft Whiskey
does anything any other whiskey can do. It just does it softer.
86 PROOF • BLENDED WHISKEY • 65% GRAIN NEUTRAL SPIRITS © 1964 CALVERT DIST. CO., BALTIMORE, MD.

WEEK IN SPORTS

Basketball

AMONG THE PROS

NBA SCORING CHART

Player and Club	G	Pts.	Avg.
Fuhrman, Balto.	9	198	22.0
S. Jones, Bos.	8	196	24.5
Robertson, Cinn.	7	117	23.4
Bayler, L. A.	7	163	20.3
Bellamy, Balto.	9	183	17.8
Greer, Phila.	7	143	20.4
Scott, Det.	8	138	17.3
Harding, Det.	9	128	14.0
Beasly, St. L.	7	121	17.3
Thurmond, S. F.	8	117	19.5
Russell, Bos.	8	115	14.3
Attles, S. F.	6	103	17.2
Walker, Phila.	7	93	13.3
Embry, Cinn.	7	91	13.0
Robertson, Cinn.	4	85	13.3
Rodgers, S. F.	6	89	14.8
Wilkens, St. L.	7	81	11.6
Barnett, L. A.	7	81	11.7
K. C. Jones, Bos.	8	80	10.0
Sanders, Bos.	8	75	9.4
Nadlo, Det.	8	72	9.0
J. P. Phillips, Det.	7	62	8.9
Green, N. Y.	4	37	9.3
Hawkins, C. Cpe.	4	37	9.3
Higgins, S. F.	4	37	9.3
Hodges, St. L.	7	51	7.3
Barnett, St. L.	7	51	7.3
Greer, L. A.	7	49	7.0
Wiley, L. A.	7	47	6.7
Naughton, St. L.	6	38	6.3
T. Green, Balto.	7	43	6.1
Thompson, Bos.	8	41	5.1
W. Jones, Balto.	7	35	5.0
Jackson, Balto.	3	23	7.7
Nelson, Det.	8	23	2.9
Barnett, N. Y.	5	20	4.0
Chamberlain, S. F.	4	16	4.0
Gill, S. F.	4	14	3.5
Wanzer, Phila.	4	14	3.5
Thacker, Cinn.	5	11	2.2
Cunningham, Det.	3	7	2.3
Hunter, Balto.	3	7	2.3
Wright, Det.	2	7	3.5
McGill, St. L.	2	4	2.0
Caldwell, Det.	2	4	2.0
Hazzard, L. A.	3	3	1.0

NBA SCHEDULE
(*indicates doubleheader)
Friday
Los Angeles at Boston
St. Louis at Cincinnati
Saturday
Los Angeles at Baltimore
Boston at Philadelphia
Cincinnati at New York
San Francisco at St. Louis
Sunday
San Francisco at Cincinnati
Los Angeles at Detroit

Football

ON COLLEGE FRONT

CIAA STANDINGS
(Unofficial)

	W	L	T
A and T	5	0	0
Bowie	3	1	0
Virginia State	3	1	0
Maryland State	3	1	0
J. C. Smith	3	1	0
Lincoln	2	2	0
Va. Union	4	3	0
Fayetteville	2	3	0
Elizabeth City	4	4	0
Johnson C. Smith	3	4	0
Shaw Univ.	2	4	0
Kay Bivins	2	4	0
Norfolk State	2	5	0
Delaware	1	5	0
Livingstone	1	5	0
Hampton	0	6	0

WEEKEND RESULTS
Morgan 32, W. Virginia 7
Maryland State 23, Norfolk State 0
Shaw 28, Hampton 34
J. C. Smith 42, Livingstone 6
Elizabeth City, 44, Fayetteville 6
Winston-Salem 32, St. Augustine's 6
Howard 30, Gallaudet 6
North Carolina 26, Morris Brown 19
Va. Union 40, A and M 24
Edward Waters 20, St. Paul's 0
Tennessee State 38, Fort Knox 7
Allen 19, Benedict 7
Knoxville 20, Morehouse 6
Fort Valley 38, Benjamin 14
Talladega 26, Lane 20
Tuskegee 12, Miles 12
Albany State 18, Claflin 0
Jackson 24, Texas Southern 0
Southern 38, Wiley 13
Grambling 39, Arkansas 0

CIAA SCHEDULE
Saturday
Morgan at Shaw
North Carolina at Union
Virginia State at A. and T.
Hampton at Tuskegee (H)
St. Paul's at Delaware
Fayetteville at W. Salem
J. C. Smith at St. Augustine's
Howard at Morehouse
Allen at Lincoln

SIAC SCHEDULE
Saturday
Clark vs. Ala. A. State at Mobile
Fla. A. and M. at Southern
Colored State at Benedict (H)
Knoxville at Morehouse
Miles at Fort Valley
Albany State at Morris Brown
Claflin at Paine

OTHER SCHEDULES
Mo. Lincoln at Tenn. State
Texas Southern at Arkansas
Grambling at Wiley (H)
Morris at Albany State (H)
Concord at W. Va. State
Bishop at Rust
S. C. Area Trade at Voorhees

IN HIGH SCHOOL

BALTIMORE STANDINGS
Division A

Poly	5	0	0
City	5	0	0
Calvert Hall	3	1	.0
Douglass	3	1	.49
Mt. St. Joe	2	3	.4
Patterson	2	3	.4
Loyola	1	4	.2
Curley	0	6	.0

Division B

Edmondson	6	0	0
Forest Park	4	1	
Carver	4	1	
McDonogh	3	2	1
Southern	3	3	0
Dunbar	3	3	0
Gilmour	2	4	0
Mervo	2	4	0
Gibbons	2	7	0

BALTIMORE RESULTS
City 22, Poly 0
Carver 8, Southern 6
Edmondson 40, Gibbons 8
Patterson 14, Curley 8
Forest Park 20, Gilman 6
McDonogh 19, Mervo 0

BALTIMORE SCHEDULE
Friday
Patterson at Douglass
Dunbar at Gibbons
City vs. Calvert Hall at Kirk
Southern vs. Mervo at City
St. Paul's at Gilman
Severn at McDonogh
Saturday
Carver at Howard High (Wilmington, Del.)
Edmondson vs. Forest Park, Kirk
Sunday
Loyola vs. Mt. St. Joe at Kirk

AMONG THE PROS

NATIONAL LEAGUE STANDINGS
Eastern Division

	W	L	T	Pct
Cleveland	7	1	1	.875
St. Louis	6	3	1	.620
Dallas	5	4	1	.500
Philadelphia	4	5	0	.444
Washington	3	6	0	.333
Pittsburgh	3	6	0	.333
New York	2	6	1	.250

Western Division

	W	L	T	Pct
Baltimore	8	1	0	.889
Detroit	5	3	1	.625
Los Angeles	5	3	1	.625
Green Bay	4	3	0	.556
Minnesota	3	4	0	.556
San Francisco	2	7	0	.222
Chicago	2	7	0	.222

WEEKEND RESULTS
Dallas 31, New York 20
Cleveland 34, Washington 24
Baltimore 46, Chicago 34
Green Bay 30, Detroit 7
St. Louis 34, Pittsburgh 30
Minnesota 24, San Francisco 7
Los Angeles 26, Philadelphia 10

AMERICAN LEAGUE STANDINGS

	W	L	T	PCT.
Buffalo	6	0	0	1.000
Boston	6	2	1	.750
New York	4	3	1	.571
Houston	2	0	0	.222

WESTERN DIVISION

	W	L	T	Pct
San Diego	6	2	1	.750
Kansas City	4	4	1	.500
Oakland	1	7	1	.125
Denver	1	8	0	.111

WEEKEND RESULTS
Buffalo 20, New York 7
Kansas City 42, Oakland 7
San Diego 21, Denver 0

N F L SCHEDULE
Chicago at Los Angeles
Detroit
Green Bay at San Francisco
New York at St. Louis
Philadelphia at Dallas
Washington at Pittsburgh
Minnesota at Baltimore

A F L SCHEDULE
Sunday
Boston at Buffalo
New York at Denver
San Diego at Kansas City
Houston at Oakland

ATLANTIC COAST SCHEDULE
Wednesday Night
Providence at Boston
Saturday Night
Portland at Hartford
Niagara at Atlanta
Scranton at Jersey City
Pittsburgh at Springfield
Sunday Afternoon
Westchester at Harrisburg

ON TELEVISION
Saturday
Mich. State at Notre Dame (College)
Sunday
Washington at Pittsburgh (NFL)
Green Bay at San Francisco (NFL)
San Diego at Kansas City (AFL)

AFRO TV GRID GUIDE

Saturday at S. Bend, Ind.

MICHIGAN STATE

No.	Player	Hgt.	Wgt.	Pos.	Hometown
23	Clint Jones	6-0	185	HB	Cleveland, O.
31	Jerry Johnson	5-11	190	HB	Plainfield, N.J.
39	Dick Gordon	6-10	188	HB	Cinn., Ohio
41	Charlie Thornhill	6-1	230	G	Roanoke, Va.
44	Eddie Cotton	6-0	218	FB	New York City
51	Harold Lucas	6-2	255	T	Detroit, Mich.
72	Jerry Rush	6-1	260	T	Pontiac, Mich.
84	Gene Washington	6-3	200	E	LaPorte, Texas
90	George Webster	6-1	196	E	Anderson, S.C.
95	Charles Smith	6-2	255	T-E	Beaumont, Tex.

NOTE DAME

58	Dick Arrington	5-11	227	G	Erie, Pa.
63	Jim Snowden	6-4	235	T	Youngstown, O.
73	Alan Page	6-5	230	E-T	Canton, Ohio

Sunday at Pittsburgh, Pa.

WASHINGTON REDSKINS

No.	Player	Hgt.	Wgt.	Pos.	College
24	Johnny Sample	6-1	200	DB	Md. State
25	Pervis Atkins	6-0	215	OB	N. Mexico St.
28	Ozzie Clay	6-0	190	DB	Iowa State
37	J. W. Lockett	6-2	226	FB	Okla. Central
40	Lonnie Sanders	6-3	210	DB	Mich. State
42	Charley Taylor	6-3	215	OB	Ariz. State
47	Jim Steiner	5-11	185	DB	Detroit
49	Bobby Mitchell	6-0	196	OB	Illinois
62	John Nisby	6-0	238	G	Pacific U.
71	George Seals	6-3	250	DE	Missouri
80	Joe Hernandez	6-2	180	OB	Arizona

PITTSBURGH STEELERS

26	Brady Keys	6-0	190	DB	Colo. State
35	John H. Johnson	6-2	225	FB	Ariz. State
36	Clarence Peaks	6-1	225	FB	Mich. State
60	Ben McGee	6-2	265	DE	Jackson State
64	Chuck Hinton	6-2	260	DT	N.C. College
78	John Baker	6-6	270	DE	N.C. College

Sunday at San Francisco

GREEN BAY PACKERS

21	Bob Jeter	6-1	190	OB	Iowa
22	Elijah Pitts	6-1	200	OB	Phil Smith
24	Willie Wood	5-10	190	DB	Grambling
26	Herb Adderley	6-1	205	DB	Mich. State
62	Lionel Aldridge	6-4	240	DE	Utah State
81	Marv Fleming	6-4	225	OE	Utah
87	Willie Davis	6-3	240	DE	Gambling
89	Dave Robinson	6-3	240	DE	Penn State

SAN FRANCISCO FORTY-NINERS

22	Gary Lewis	6-3	215	OB	Ariz. State
30	Bernie Casey	6-4	215	OB	Bowling Green
37	Jim Johnson	6-3	190	DB	UCLA
39	Kermit Alexander	5-11	186	DB	UCLA
41	Abe Woodson	5-11	190	DB	Illinois
45	Elbert Kimbrough	5-11	190	DB	Northwestern
60	Roland Lakes	6-4	265	DT	Wichita
72	Leon Donohue	6-4	245	G	S. Jose St.
78	John Thomas	6-4	246	G	Pacific U.

Sunday at Kansas City

SAN DIEGO CHARGERS

23	Paul Lowe	6-0	196	OB	Oregon St.
25	D. Westmoreland	6-1	180	DB	A and T
27	Charlie McNeil	5-11	181	DB	Compton JC
29	Jerry Robinson	5-11	190	OE	Grambling
33	Kenny Graham	6-0	190	DB	Ariz. State
49	Jim Warren	6-0	188	DB	San Jose St.
55	Frank Buncom	6-1	218	LB	USC
75	Ernie Wright	6-4	265	OT	Ohio State
77	Ernie Ladd	6-9	315	DT	Grambling
86	Earl Faison	6-5	262	DE	Indiana

KANSAS CITY CHIEFS

25	Charlie Warner	5-11	180	OB	Texas Southern
28	Abner Haynes	6-0	190	OB	N. Texas
32	Curtis McClinton	6-3	232	FB	Kansas
33	Mack Lee Hill	6-2	230	FB	Pr. View
45	Dave Grayson	5-10	180	DB	Oregon
78	Bob Bell	6-4	228	DT	Minnesota
86	Junious Buchanan	6-7	276	DT	Grambling

ADAM'S CLUB CONTINENTAL
129 BALNEW AVE.
Turner Station
Presenting
PETE "CRAZY HORSE" MARTIN and HIS PONIES
Featuring
LOU MARTIN, Vocalist
JOE BOOKER
ON DRUMS
FRI., SAT. & SUN.
JOHNNY EDWARDS, Your Congenial Host

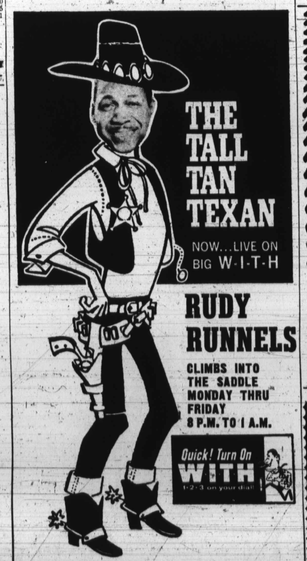

CIVIC CENTER
Sun., Nov. 22nd at 8:30
A FELD BROS. SUPER ATTRACTIONS PRESENTATION
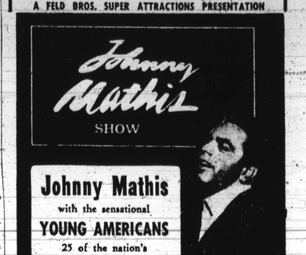

Johnny Mathis
with the sensational
YOUNG AMERICANS
25 of the nation's most exciting voices.
Central Ticket Agency (IN HAMMANN'S) 206 N. Liberty St. PL. 2-4797
CIVIC CENTER BOX OFFICE 837-2201
Seats Now on Sale—$2, $2.50, $3, $3.75
Please enclose self-addressed stamped envelope with mail orders.

NOW APPEARING AT THE BEAUTIFUL
Club Casino
1517 PENNSYLVANIA AVENUE
NIGHTLY
THE NEW SOUL BROTHERS
And
THE CORNELL MULDROW TRIO
Constant Entertainment
Cover Charge on Weekends—$.50
After 10:30 P. M.
Sunday Morning Breakfast Show 9 A.M. Until.
Entertainment by Cornell Muldrow Trio and New Soul Brothers
SUNDAY MATINEE 5 - 9
PROVIDENT HOSPITAL NITE EVERY WEDNESDAY
AMPLE PARKING ON LOT—McMECHEN NEAR PENNA., WITH ATTENDANT

Swinging Affairs of '64
PRESENTING
DAVE ROSS
Featuring RUBY HUGHES, Vocalist
SPECIAL ADDED ATTRACTION
FRIDAY, SATURDAY, SUNDAY
DOTSON'S
GLEN BURNIE MD
on Furnace Branch Rd

CABANA CLUB
1712 GREENMOUNT AVE.
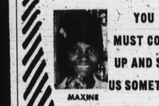
YOU MUST COME UP AND SEE US SOMETIME!

MAXINE JOYCE
BALTIMORE'S FINEST LOUNGE
Thursday-Drum Stick Nite
Large Southern Fried Chicken Leg—25c
Drinks At Regular Prices
FOOD FOR THE SOUL
Your Hosts: Mack and Josephine Thomas
EARL GREEN, Mgr. Phone 752-9794

FRIDAY - SATURDAY - SUNDAY — ONLY
Back Again for a Short Stay in Baltimore . . . Our Own

ETHEL ENNIS
Acclaimed No. 1 Star of Newport Jazz Festival and Star of Bell Telephone Hour and Mike Douglas Show.
—PLUS—
THE CLAUDIA HUBBARD TRIO
Featuring Walter Bamuth on Guitar
Show Starts Nightly—9 P.M. - Sun. 8 P.M.
RED FOX
Fulton at Pennsylvania PA. 5-9707
Never a Cover or Minimum