Makes martinis snappier
Crisp, London Dry
Gilbey's Gin
DISTILLED LONDON DRY GIN • 90 PROOF • 100% GRAIN NEUTRAL SPIRITS • W. & A. GILBEY, LTD. • DISTRIBUTED BY NATIONAL DISTILLERS PRODUCTS COMPANY, N.Y.C.

AUTO—TRUCK INSURANCE
SR-22 JR-11 UCJ-1
LOW CITY RATES
EVEN LOWER RATES IN THE COUNTY
EASY PAYMENTS
ALLAN GIVNER INSURANCE AGENCY, INC.
452 E. 28th ST. Cor. Greenmount Ave.
PLENTY OF PARKING SPACE
Phone: BE. 5-2456 Nights: 484-0152

Everybody is talking about.. HOWARD WIGS
NO MONEY DOWN AS LOW AS $89.00
Pay as Low as $10 Per Month
For new, exciting coiffure Beauty—personally Styled Fashions Tress Wigs.
• Written Guarantee • Reasonable Prices • Guaranteed 100% Pure European Human Hair • Satisfaction Guaranteed • Free Carrying Case • Wig Block, Styling and Setting of Your Choice.
FOR "INSTANT" Beauty . . . Nothing Is Quite Like Your Own Wig!
We Will Style and Set Your Wig No Matter Where Purchase Was Made
ASK ABOUT OUR LAY-AWAY PLAN
As Nationally Advertised in Glamour, Harper's Bazaar, Modemoiselle and Vogue.
Don't Be Misled! Buy With Confidence!
HOWARD WIGS
404 N. HOWARD ST. 539-1425
Mon. and Thurs., 9:30-9:30, Daily and Sat. 9:30-6:00

Gabriel Ann Urquhart honored at lovely party

"That was the nicest party I have ever seen," happily sighed five-year-old Gabriel Ann Urquhart, Saturday.

GABRIELL A. URQUHART

She was talking about the gala affair given by her grandmother, Mrs. Claude Urquhart Sr., in Hutzler's Westview, that afternoon.

There, Gabriel had been joined by 24 of her small friends for seated luncheon at beautifully decorated tables. They had enjoyed a magic show and gamed directed by Mrs. Anne Claire McDonald of the Phil Thomas Co., plus all the accoutrements of a natal party from a hugh birthday cake to showers of favors.

* * *

In addition to the hostess, adults at the party included Mrs. Claude Urquhart Jr., mother of the honoree; Mrs. Henry Montague, Gabriel's maternal grandmother; Mrs. Bernard Blake and Miss Nellie Pitts.

Children guests were:

Petra Montague, Monique Montague, Oya Bethune, Pamela Geudy, Connie Glenn, Shelley Goode, Mark Chisholm, Cynthia Smith, Robin Hillen,

Eugene Owens, Michael Allen, Michael Bruce, Brian Evans, Harriett Cole, Susan Cole, Kelly Richardson, Penny Davis, Deborah Ward,

Jo Ann Ward, Peter Bascom, Lynette Owings, Rachel Wheatley, Anita Wheatley and Marsha Addison.

ONE CALL DOES IT ALL
Phone BR. 6-6274
Complete Floral Service
The Orchid Shoppe
1304 E. Monument St.
Not Affiliated With Any Other Florist

NEWLY WEDS—Mr. and Mrs. Eddie Johnson were married here recently at First Abysinnian Baptist Church. (See story on Page A-9)

Salon Hollomon
Presents
THE FIRST SAFE PERMANENT HAIR STRAIGHTENER
(Not a Relaxer)
with a built-in Neutralizer and Conditioner. Keeps hair soft and natural looking
To Be Lovelier For The Holidays Ahead, Get Your Permanent Now!
N.A.C. Charge
SALON HOLLOMON
1604 W. NORTH AVE.
LA. 3-6335

FRUITED GINGERBREAD holiday dessert? Fold half the drained fruit from a can (1 lb. 14 oz.) of fruit cocktail into your favorite gingerbread mix; bake in a 6-cup ring mold as package directs. Heat fruit cocktail syrup and remaining fruit with cornstarch; stir in a little butter and ladle over the cooled, inverted cake.

Expanded coverage of Africa urged

POCONO MANOR, Pa. (UPI) —G. Mennen Williams, assistant secretary of state for African affairs called Saturday for expanded coverage of Africa by U. S. news media.

"America's image in Africa and America's understanding of Africa can both be improved by the further expansion and deepening of coverage in both areas by American media, employing to the greatest extent possible Americans or Africans and not third-countries' nationals who often have special prejudices," he said.

IN A speech prepared for delivery before the advertising Federation of America's Presidents Conference, Williams lauded the New York Times, Washington Post, Baltimore Sun, Christian Science Monitor and Kansas City Star for their "pioneering work in this field."

Love comes to MAHALIA!

by Era Bell Thompson

She was rich, famous and charming. For 21 years, Mahalia had sought for the lasting love of a good man.

On July 2nd she married a handsome, young widower. How did they meet? How long had the romance been going on? Read this real life story of love and romance with many beautiful color pictures...in November EBONY.

NOBEL PRIZE WINNER'S
Triumph in Europe!
MARTIN LUTHER KING, JR.
Rev. King's tumultuous welcome in West Berlin was an outstanding triumph. He was received by Pope Paul VI, and he was awarded the Nobel Peace Prize for 1964. In November EBONY!
Louis Armstrong
RELUCTANT MILLIONAIRE
Everyone knows that Satchmo has a bundle of money...but how does he spend it? Read how Pops Armstrong enjoys his wealth and what he does with it. In November EBONY!
November issue now on your newsstand, or send 50c to:
EBONY 1820 S. MICHIGAN CHICAGO, ILLINOIS 60616

MARY MERVIS DELICATESSEN
LEXINGTON MARKET
Lunch Meats—Salads— Cheese — Smoked Fish — Delicious Sandwiches To go
Let us help make your party a success with our Personal service
PL. 2-1397

Ask Your Druggist For KERR'S KELL-A-KOUGH
The Medicine with the Nasty Taste
For Coughs Due To Colds
Used in Balto. for 35 Years

MISS CLAYBORNE

Miss Clayborne to wed Lt. Toney

MSgt. Eli and Mrs. Ernest C. Clayborne announce the engagement of their daughter, Virginia Anastasia, to 2nd Lt. Elijah Toney, son of Mr. and Mrs. Newton Toney of Baltimore.

Miss Clayborne is a senior at Morgan State College. Her fiance, a graduate of Morgan State College, class of 1964, is attending the Airborne School at Fort Benning, Ga.

No date has been set for the wedding.

Russell Washington

Burial was in Harmony Memorial Park Wednesday for Russell James Washington, of 1619 Butler St., SE, following funeral services at the John T. Rhines Funeral Chapel.

Mr. Washington died at the National Orthopedic Hospital in Arlington, Va. Thursday.

He is survived by his wife, Mrs. Dorothea R. Washington, a son, Antonia Titus Washington, his parents, a sister, and a brother.

Beauty Consultant BETTY ANNE WEST says:
HERE ARE YOUR BEST BEAUTY BUYS
Put sparkle in your hair—save money, too
Black and White Golden Amber Hair Dressing gives dull hair a brilliant sheen; holds and controls stubborn hair, makes it soft and easy to manage. For men, women, children.
Small size ONLY 25¢
Black and White ULTRA WHITE Hair Dressing, large size 50¢
Lighten, brighten beautify your skin
Use Black and White Bleaching Cream as directed and see your dull, dark skin take on a lighter, brighter, softer, smoother look. Regular size 49¢. Save on large size, 65¢.
Small size ONLY 25¢
3 steps to skin beauty
1. Remove make-up with Black & White Cleansing Cream. 2. Black & White Cold Cream softens dry, tired skin. 3. Black & White Vanishing Cream is the perfect make-up base.
Reg. size 35¢. Smallsize ONLY 25¢
Best soap for your skin
Black & White Soap is mild, pure, gentle—yet effective. For best results, always use it before applying other Black & White Beauty Products. The Trial size is only 15¢.
Regular size ONLY 25¢
MONEY BACK GUARANTEE. You must be satisfied with any of these Black & White products or your money back.
DEPEND ON Black and White FOR SKIN BEAUTY
AT ALL FINE COSMETIC COUNTERS

Flowers speak from the heart...
"Congratulations" on the new baby
"Get well quickly"
"I love you"
"Thanks for a wonderful time"
"Heartfelt Sympathy"
"Happy Birthday"
For fresher, premium quality flowers visit or phone your member
ALLIED FLORIST
Association of Greater Baltimore

MARYLAND'S NO. 1 BRANDY
© 1963, BRANDY DISTILLERS CO., N.Y.C. 80 PROOF
CORONET VSQ BRANDY
Smooths any drink in the house!

AMONG THE GUESTS present at the testimonial dinner-dance given in honor of Milton A. Reckord, adjutant general of the Maryland National Guard, recently at the Winchester Street Armory were: (L to R) Colonel Augusta T. Seidenzhal, selective service; Brig. Gen. George M. Gelston, assistant adjutant general; State Sen. Verda Welcome; Maj. Lester C. Hudges, Winchester Armory commander; Lt. Gen. Reckord, Capt. Jesse P. Peaker, Army custodian; Col. Chester Simmons, chief Military Department, Armory Construction; Capt. Archie Phillips, Armory maintenance and general service; and Capt. John E. Leath, Winchester Armory adjutant.

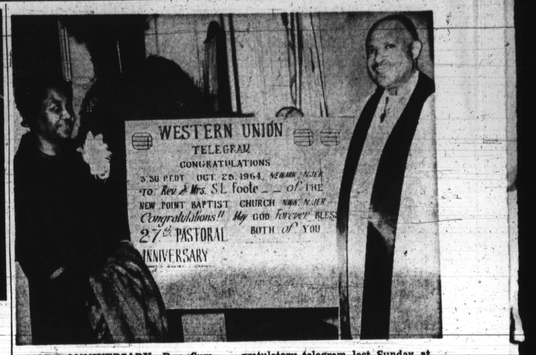

MARK ANNIVERSARY—Rev. Sumler L. Foote pastor of the New Point Baptist church, Newark, and Mrs. Foote enjoy 27th anniversary congratulatory telegram last Sunday at the close of morning service. The huge telegram contained the names of all church auxiliaries.

Gen. Reckord honored at testimonial dinner

Amid a colorful array of beautiful decorations, the 2nd annual Testimonial Dinner dance was held at the Winchester Street Armory on last Saturday 7 by the Permanent Duty Personnel Association.

The honored guest was the Maryland, Lieutenant General Milton A. Reckord

The Permanent members of the Association are:

Capt. Jesse P. Peaker, Association chairman; Capt. John E. Leath, Treasurer; Sgt/Maj. Clinton Nichols, recorder; Sgt. Oscar S. Harley, public relations publicity reporter; 1/Sgt. Lloyd Scott, programming; M/Sgt. William Brown, decorations/effects;

Sfc. Willie Horne, transportation electronics; Sfc. Horace Brooks, special service; Sfc. James W. Brown, special service; SP4 Timothy Riley, maintenance grounds Sgt. Leroy Thorton, Decorations; Sfc. Charlie McCall, Music was by the Bobby Felder Blue Notes. Program chairman Capt Jesse P Peaker introduced Major Lector C. Hudgins present commander of the 229th Supply and Transportation Battalion, who gave the welcome address to invited guests and friends on behalf of the association.

General Reckord lauded the former commanders of 231st and present 229th Battalion for their contributions in helping to build the Battalion to its present status. He requested that the public which was represented by a large gathering of civic and fraternal persons, to support the national guard unit in its program of recruiting young men.

* * *

AMONG THE guest speakers were Brig. Gen. George M. Gelston. Other distinguished guests were Senator Verda Welcome, Colonel August T. Seidenzhal, Col. Chester Simmons, Capt. Archie Hudgins, battalion commander of 229th S and T Bn., and Rev. Reginald Daniels, Madison Street Presbyterian Church. General Reckord was presented a silver bowl in appreciation for his many contributions to the 229th organizations.

The guest and supporters list includes:

(Get names to follow

Mr. and Mrs. Robert J. Allen, Robert L. Alston, Donald Andal, Robert A. Bailey, Joseph Brown, Lynnelius Brooks, Major and Mrs. George M. Brooks, Col. and Mrs. William Brady, Leon L. Conley, George F. Contee, John Cammer, Handy Coulbourn, Verdell Clark, C. Hedz W. Clark, Haywood Demmon, Joseph Dial.

Rev. and Mrs. Reginald Daniels, Lt. and Mrs. Rodney Douglass, Raymond Dickinson, James Dunwoodie, Lt. and Mrs. Joseph D. Dorsey, Major and Mrs. Lorenzo Felder, Col. and Mrs. Vernon J. Greene, Ronald Grady, Major and Mrs. Lester C. Hudgins, Samuel Harriday, George I. Hardy, Gilbert Hasty, Charles Jamison, Oliver Johnson, Herman Johnson, James Johnson, Howard Gittings.

Sgt. and Mrs. James L. Meade, Jimmie Mann, Robert C. Marshall, Howard Martin, John W. Marshall, Capt. and Mrs. Joseph H. Mitchell, Charles Mayo, Avon Murray, Jerome Nichols, Col. and Mrs. Oscar Nichols, Sgt. and Mrs. Clinton Nichols, Sfc. and Mrs. Willie Horne, Mrs. Edith Brooks, Mrs. Ella Brown, Mrs. Geraldine Bowers, Mrs. Ora Brooks, Miss Sarah Blake, Capt. Thomas Britton, Mr. Horace Brooks, Roger Brown Jr., Mrs. Harriette Curtis, Mrs. Charlene Coleman, Mrs. Lela Coleman, Mrs. Vernice Davis, James Davis, Frank Dunn, William O. Davis, Mrs. Freda Dorsey, Mrs. Dorvis Ervin, D. L. Griffin, James Gilbert, Mrs. Dorothy Gardner and George Harley.

Irene Henson, Miss Glenda Hersey, Dr. Louis Johnson, Mrs. Edna Johnson, Sylvester Jones, Walter Jones, James Jones, Mrs Jean Jones, CWO Joseph E. Lockhear, Miss Ann Lee, Reynard Lewis, Clarence Mitchell, Joseph Mathews, SP4 Bernard Mackey, Charles Mackey, Miss Dennis Hannah, Mr. James A. Marshall, Harrison Martinez, Mrs. Erma Moore, Mrs. Thelma Newman, Lt. Clinton Nichols Jr., Carmie Pompey, Mrs. Hettie Pompey, Floyd Pompey, Mr. and Mrs. J. Julian, Ervin Davis, George B. J. Bailey, Miss Geraldine Bowers.

Mr. and Mrs. James E. Robertson, CWO and Mrs. Elmer Rice, SP5 Theodore Russell, Clyde Sharpe, John W. Smith, SP5 and Mrs. Clarence Smith, Bernard Thomas, Robert Turner, Mr. and Mrs. Albert Tyler, George Williams, James A. Williams, Mrs. Edward Wattley, Williams, SP5 and Mrs. Willie Williams, Sgt. and Mrs. Robert Winckler, George Williams, James A. Wallace, Allan Watkins, Felix Wallace, George T. Williams, Charles Williams.

Johnny Robinson, Mrs. Elizabeth Roberts, Mrs. Catherine Reddick, SP4 Fimoty Riley, Mrs. Esther J. Seay, Mrs. Majorie Scott, Charles Smith, Philip Smith, Mrs. Alverta Stanley, Mrs. Jean Stanley, Samuel Smith, Garland Streeter, Charlie Tynes, Roland Tynes, SFC George Thomas, Harold E. Thornton, Miss Lorraine Turner, Miss Peggy J. Wallace, Miss Geraldine Waters, Russel Williams, James Wagstaff, Holden Ward Sr., Leroy Williams, L. Wolagan, Mr. Robert A. Sams and Mrs. Marguerite Tynes.

LYSOL...fastest, easiest, most effective way to help protect your home from FUNGUS, MOLD, MILDEW, ODORS
It's so easy to guard your home against mold, mildew and fungi, including the fungus that causes Athlete's Foot.
Just add a little Lysol to your regular cleaning water. Unlike pine oils, Lysol destroys disease germs as well as fungi and odors—at lower cost. Add fresh-smelling Lysol when you clean—bathroom, kitchen, baby's room, all through the house. Safe to use as your detergent. Use Scent or Regular.
Recommended by Good Housekeeping
Lysol BRAND DISINFECTANT
For more anti-germ protection than any detergent, any bleach, any pine oil.

SECURITIES INC.
284-1027
SECURITIES INCORPORATED
2319 REISTERSTOWN RD.
Tues. & Thurs.—4 p.m. to 8 p.m.
284-1027

Franklin Uniform Co.
235 PARK AVE. MU. 5-7222
"THE SOUTH'S LARGEST UNIFORM HOUSE"
MEN'S and WOMEN'S Choir Robes
SPECIAL
Many Colors and Fabrics in Stock
$8.99
$10.99 VALUE
Choir Caps $1.25 & up — Stoles $1.85 & up
Tassels 25c each — Choir Collars 49c
Cassocks $5.50 up — WE RENT ROBES
SPECIAL QUANTITY DISCOUNTS! TO CHURCHES & INSTITUTIONS!
FREE SERVICE
Our Representatives will call day or night to measure you for your clerical needs. MAIL, PHONE AND C.O.D. ORDERS FILLED. OPEN MONDAY AND THURSDAY 9 TIL 9
11-14-64

ANNOUNCEMENT
All ALUMNI OF ST. PAUL'S COLLEGE and ST. PAUL'S HIGH SCHOOL OF LAWRENCEVILLE, VA. are requested to attend a meeting on SATURDAY, NOVEMBER 14, 1964 at 8 P.M. COMMUNITY MEETING ROOM, Mondawmin Shopping Center.
NATHANIEL WHITE, President
Baltimore Chapter St. Paul's Alumni
2711 Liberty Heights Ave.

"FLOWERS FOR ALL OCCASIONS"
J. J. CUMMINGS & SONS
Reasonably Priced — Expertly Arranged
PHONE: PLAZA 2-1374, 1375, 1376
1123-25 W. BALTIMORE STREET
MEMBER, FLORIST TELEGRAPH DELIVERY ASSN.
NO BRANCH STORES

A MUSICAL TEA and HAT SHOW
Given by ZETA CHAPTER of THETA NU SIGMA SORORITY
SUNDAY, NOVEMBER 15, 1964
2:00 to 7:00 P.M.
AT 1522 MADISON AVENUE
—Refreshments on Sale—
SUBSCRIPTION $1.00
HATTIE POWELL, ROSETTA ADDISON, RUTH LUCAS, Co-Chairmen
GRACE TERRY, Chairman BLANCHE WHITE, Basileus

N.J. mailmen to spray dogs; self defense

NEWARK

"Effective immediately, carriers of the Newark Post Office, its stations and branches in Belleville, Nutley and Irvington, will use a new spray repellent to discourage biting dogs," Joseph F. Benucci, acting postmaster, said this week.

Tested by a team of veterinarians, the spray was thoroughly examined and declared a safe and humane method to control animals. It was accepted by the U.S. Department of Agriculture Pesticides Regulation Branch and tried in various cities with much success.

"More than 18 percent of all injuries sustained by postal personnel," said Benucci, "are caused by dog bites."

Mr. Benucci also said that so far his office has had 55 cases of dog bites. "We are not going to hurt any animal," said Benucci, "but we must do something to protect our men. The spray will not harm the dog, it will sting him slightly, just enough to keep him away from the men."

He explained the spray has a faint, pleasant odor, wears off in about 15 minutes and leaves a yellowish coloration on the dog's hair, which can be washed clean.

"Many humane groups were advised of the use of the repellent," said Benucci, "and no objections were indicated to its use under the prescribed conditions."

He asked all dog owners to cooperate and assured them there will be no indiscriminate use of the spray. All carriers are now being trained in the proper use of the spray.

Civil Rights Act forum topic

WASHINGTON

Attorney James A. Hamilton, associate director of the National Council of Churches of the U.S.A., addressed the Civic National Forum at the Twelfth Street YMCA, Tuesday. Subject was "The Civil Rights Act of 1964."

The speaker said that the Civil Rights Act was the outgrowth of sane and necessary legislation.

President Lyndon B. Johnson has a very ambitious program for a "New Society and New Frontiers," Hamilton stated, adding that the Civil Rights Act will play a major role in the promotion of interracial respect, justice, and good-will.

The next public meeting of the Forum will be held at the Twelfth Street YMCA, Tuesday, Nov. 17, at 12 p.m.

Plagued Day And Night with Bladder Discomfort?

Unwise eating or drinking may be a source of mild, but annoying bladder irritations—making you feel restless, tense, and uncomfortable. And if restless nights, with nagging backache, headache or muscular aches and pains due to over-exertion, strain or emotional upset, are adding to your misery—don't wait—try Doan's Pills.

Doan's Pills act 3 ways for speedy relief. They have a soothing, effect on bladder irritations. 2—A fast pain-relieving action on nagging backache, headache, muscular aches and pain. 3—A wonderfully mild diuretic action thru the kidneys, tending to increase the output of the 15 miles of kidney tubes. So, get the same happy relief millions have enjoyed for over 60 years. For convenience, buy the large size. Get Doan's Pills today!

LOOK FOR SELIS AT ALL THE NEIGHBORHOOD SHOPPING CENTERS
LADIES' RUBBER LIFTS 50c
EXPERT SHOE REPAIRING TO LADIES' & MEN'S SHOES FOR OVER 50 YEARS
SELIS SHOE REPAIRING
3 DOWNTOWN LOCATIONS
205 W. FAYETTE ST.
CHARLES CENTER
6 N. CALVERT ST.

NEED FUEL OIL?
Call 367-1820 or 233-1956
ONLY $14.42 per 100 gals.
PROMPT DELIVERY

Easy Home Way Gives NATURAL-LIKE HAIR COLOR
Takes 17 Minutes Complete Treatment Only 89¢
Nothing Else to Buy
Never before has it been so easy, so fast to remove the beautiful radiance and sparkling allure of natural-like hair color. Wonderful BLACK STRAND Hair Color brings amazing professional-like, long-lasting results—17 minutes—at home. Dull, streaked, grayish hair vanishes. BLACK STRAND makes hair look young-like and filled with highlights that invite romance. Defies detection. Will not rub or wash off. Will not harm permanents. Money back guarantee. Only 89¢ plus tax at drugstores everywhere. Get a package of BLACK STRAND today.
BLACK STRAND Choose from 3 Natural Beauty Shades: JET BLACK • BLACK • DARK BROWN, MEDIUM BROWN • LIGHT BROWN

PICK UP AND DELIVERY SERVICE
NOW WIGS TINTED $8.75 Up
Get Professional Wig Care
WIGS•STYLED $4.00 (Mon. thru Sat.)
2 Hours Service on Most Wigs
WIG-O-RAMA CENTER
1305 W. NORTH AVE.
PA. 5-9408
WIGS ON SALE
NO MONEY DOWN!

Wig-Villa 3114 W. North Ave. 945-3733
1st YEAR ANNIVERSARY SALE NOW GOING ON

Reg. Price Scamp	149.95	Sale Price	120.00
" " Contessa	169.95	Sale Price	130.00
Hand Made	249.95	Sale Price	189.00
Hand Made Ponaytail	69.95	Sale Price	49.00
Wiglets	29.95	Sale Price	19.95

Window Display Wigs From 39.95 to 50.00 Cash
Wig Cleaned and Styled Mon., Tues., Wed. $5
NO MONEY DOWN • BANK FINANCING

Miss Hamilton is engaged

Mrs. Carrie Mitchell of Annapolis has announced the engagement of her daughter, Miss Betty Anne Hamilton, to James E. Bee, son of Mr. and Mrs. Richard Bee of Baltimore.

A January wedding is planned.

Miss Hamilton, a former psychiatric aid at Crownsville State Hospital, is now a salesgirl at Sears. Mr. Lee is a senior at Morgan State College with a major in foreign languages. He also works as psychiatric aid at Crownsville.

For LOVELY HAIR & SKIN
For Best Results MASKIN HAIR & COMPLEXION PRODUCTS
Sold on a Money Back Guarantee at Drug and 5 - 10 cent stores
Approved by Hair and Skin Specialists
HAIREX—for Itchy Dandruff Scalp, Falling Hair perhaps baldness 50c
DECA TAR—for Dry, Brittle Hair Silky Smooth Manageable 50c
BLACK STRAP MOLASSES—For Soft, Silky Hair, Dandruff Hair Conditioner 50c
BLACK STRAP PERMANENT—For GRAY, Faded Hair 50c
LYNON VANISHING CREAM 10c
MEDICATED KREAMZO—For Skin Blemishes 50c
CURLING WAX 10c
MASKIN Drug Co. Balto. 15, Md.

PRE-CHRISTMAS WIG SALE
100% HUMAN HAIR WIGS
3 DAYS ONLY
LOVELY BEAUTIFUL GORGEOUS
$29.95
FOR FREE HOME DEMONSTRATION PHONE
486-5525
AMERICAN BEAUTY MAID WIG CO.
Div. of Excel-Colf, Inc.
1525 REISTERSTOWN RD.

ALMA JOHN, R.N.

NEW BLUE POLYETHYLENE SHIELD
Modess
"Have you discovered new Modess?"
"It's accident-proof... the first napkin shielded on three sides with blue polyethylene"
Blue polyethylene covers the bottom and both sides. It forms a complete moisture-proof shield on all three sides, under a soft outer cover. New Modess with the blue polyethylene shield makes accidents an old fashioned worry. Look for new Modess, today.