MUSICAL MOMENTS

Miss Coleman, Symphony to open Morgan series

By ADAH K. JENKINS

The memory of John Fitzgerald Kennedy, certainly the most generous and consistent patron of arts who occupied the White House lately, is being recalled throughout the nation in a number of dedicatory musical events.

Among the first of such local observances was the concert given by the Baltimore Singers and Philharmonic Choir, under the direction of Gerald Burks Wilson, at Madison Avenue Presbyterian Church.

On "Ye Now Therefore Have Sorrow" Gloria Waller was soloist.

The talented director's own composition "Farewell: My Love" and his arrangement of "Go Down Moses", with Lawrence Turner, were sung in the first portion of the concert.

William Grace was soloist for the Schubert "Ave Maria". Accompaniments for the entire concert were played at the organ by M. Alnira Miller.

AT THE Oblate Sisters of Providence benefit in the Murphy Auditorium at Morgan State College, the late president was memorialized by the vocal ensemble of the "Extravaganza", who sang four choruses from the Mozart's "Requiem".

Following the Latin text of the Catholic Mass, this work was Mozart's last before his own untimely death.

The eight talented New York singers presented the entire program in the format of a television hour, ranging from opera to folk songs and musical dramas.

Alan Paton's tragic story of Jahannesburg — "Lost in the Stars," was heartily appreciated by the large audience.

Geraldine Overstreet and Phyllis Bash added charm to the "Flower Duet" from "Mme. Butterfly", while the male singers of the Extravaganza ensemble contributed lighter moments in the "Folk Festival".

In Benjamin Gray the vocalists had the services of a versatile and talented pianist who also appeared as soloist in works by Liszt and Ravel.

The concert was sponsored for the benefit of the library and auditorium building project at the Convent of Our Lady of Providence on Gun Road.

* * *

THERESA COLEMAN, who will open the Morgan Concert Series, along with the Baltimore Symphony Orchestra, has sung with the Boston Symphony, and the New York Philharmonic. Her concert tours have included this country, Spain, Austria, Germany, Holland, Sweden, Portugal, South Africa, South America and the Caribbean.

At the Murphy Auditorium On Tuesday, Nov. 10, Miss Coleman will sing two arias from "Don Giovanni" and "Louise".

The Symphony, under the direction of Peter Herman Adler, is to play Dvorak's "From THE New World Symphony", a Suite by Prokoffif and the Overture to Glinka's Opera "Russian and Ludmilla".

* * *

CALENDAR: Friday, Saturday and Monday, Nov. 6, 7, 9, 8:15 p.m. at the Lyric, the opera "Il Trovatore", by the Baltimore Opera Company, with the local symphony accompanying, under direction of Peter Adler.

Sunday, Nov. 8 at 8 p.m. at in the Kaushaar Auditorium Grace Methodist Church, Charles and Belvedere Avenues, the 73-voice combined Choral Society and Chancel Choir of Grace Methodist Church, directed by Bruce Eicher, with Eugene Belt at the organ, in Mendelssohn's "Hymn of Praise".

Sunday, Nov. 8 at 8:30 p.m. Goucher College, Veronica Tyler, Baltimore born soprano along with Leroy Peterson, violist; Wayne Raper, oboist, and Daniel Abrams, pianist, with the Baltimore Chamber Orchestra, conducted by Elliot Galkin.

Tuesday, Nov. 10 at 8:15 p.m. in the Murphy Auditorium, Morgan State College, Theresa Coleman, appears with the Baltimore Symphony, under the direction of Maestro Adler in the first of the annual Morgan Concert Series.

Sunday, Nov. 15 at 5 p.m. in the auditorium of Bethel AME Church, the musical "Jerico — Jim Crow" by Langston Hughes, with the Hugh Porter Gospel Singers; sponsored by the 4th District Democratic Organization; Senator Verda Welcome, general chairman; Mrs. Mary B. Adams, ticket chairman; Mrs. Audrey B. Norris, treasurer.

Calvert County News

By MELVINA EDWARDS

This Sunday will be Youth Day at St. Edmonds Church, sponsored by the Methodist Youth Fellowship.

Guest speaker at the 11 a.m. service will be the Rev. Mrs. Willia Hall. At 3 p.m., a program will be presented by the Travelers Quartette Recording Artist of Annapolis.

The President of the Fellowship is Miss Zara Coates, who has extended a welcome to all.

Wesley Contee Sr., who is on the sick list, was visited by his daughter, Mrs. Ada Contee and her family this week.

The Dunkirk Lodge No. 77 Masonic Order will conduct services at Coopers Church, 11 a.m., Sunday. The Rev. William Edwards will deliver the sermon.

* * *

WOMEN'S Day was celebrated at Peters Church last Sunday. Mrs. Juanita Howard was guest speaker.

A pulpit Bible was presented to the St. Edmonds Church by Herman Coates and family, in memory of the late Mrs. Zara Coates, wife of Mr. Coates.

Howard Mason, who has been ill in the Veterans Hospital in Washington, returned home recently. He is confined to a wheel chair.

NOV. 16

Eighth Annual Nurses Cancer Conference at the Southern Hotel. More than 200 nurses are scheduled to attend the conference sponsored by the Maryland Division of the American Society.

NOV. 21

A Pre-Christmas Sale, benefit of the Oblate Sisters of Providence, will be held at the home of Mrs. Mary Scherer, 2014 Whittier Ave., 1 a.m. to 7 p.m. For information call NO. 9-6856.

NOW APPEARING AT THE BEAUTIFUL

Club Casino

1517 PENNSYLVANIA AVENUE

NIGHTLY

THE NEW SOUL BROTHERS

And

THE CORNELL MULDROW TRIO

Constant Entertainment

Cover Charge on Weekends— $.50

After 10:30 P. M.

Sunday Morning Breakfast Show 9 A.M. Until.

Entertainment by Cornell Muldrow

Trio and New Soul Brothers

SUNDAY MATINEE 5 - 9

PROVIDENT HOSPITAL NITE EVERY WEDNESDAY

AMPLE PARKING ON LOT—McMECHEN NEAR PENNA., WITH ATTENDANT

The Rice Inn

CHINESE-AMERICAN RESTAURANT

1306-08 PENNA. AVE.

Open Daily & Sun., 3 P.M.-3 A.M.

Fri.-Sat. 3 P.M.-4 A.M.

Carry-Out Service at All Times

THIS WEEK'S SPECIAL!

PEPPER STEAK WITH MUSHROOMS

SOUP

DESSERT and HOT TEA

$1.55

Served From 3 to 9 P.M.

LA. 3-7614 AIR-CONDITIONED

BUSINESS MEN'S LUNCH

11 a.m. to 2 p.m. Daily

DINNER SERVED

7 DAYS A WEEK

2 p.m. to 2 a.m.

Available For Clubs & Parties

Open Sundays—Phone NO. 9-9374

1926 N. MONROE ST.

MACEO PAYSOUR, Proprietor

Maceo's Lounge & RESTAURANT

LYRIC—SUNDAY, NOV. 15th

TWO SHOWS 3 P.M. & 8 P.M.

IN CONCERT

HAL ZEIGER presents

NANCY WILSON

WITH FULL ORCHESTRA

and introducing

GODFREY CAMBRIDGE

MAIL ORDERS NOW

BOXES—$5; ORCH.—$4, $3.5; BAL.—$3, $2, $2, $1.50

SEATS ON SALE FRIDAY, OCTOBER 30TH 10 A.M.

CENTRAL TICKET AGENCY, INC.

206 N. LIBERTY ST. (IN HAMMANN'S) PL. 2-4797

PLEASE ENCLOSE SELF-ADDRESSED STAMPED ENVELOPE WITH MAIL ORDER.

DAILY FORTUNE FINDER

To learn your "Fortune" for today from the stars, write in the letters of the alphabet corresponding to the numerals on the line of the astrological period in which you were born. You will find it fun.

	1	2	3	4	5	6	7	8	9	10	11	12	13	14	15	16	17	18	19	20	21	22	23	24	25	26
	A	B	C	D	E	F	G	H	I	J	K	L	M	N	O	P	Q	R	S	T	U	V	W	X	Y	Z
JAN. 21-FEB. 20	1	6	1	18	18	5	1	3	8	9	16	7	9	4	5	1										
FEB. 21-MAR. 20	1	4	4	9	20	9	15	14	1	12	16	18	1	9	19	5										
MAR. 21-APR. 20	13	1	9	12	19	8	5	12	16	25	15	21	7	1	9	14										
APR. 21-MAY 20	1	16	8	5	14	15	13	5	14	1	12	15	6	6	5	18										
MAY 21-JUNE 21	1	14	9	14	3	15	13	5	7	1	9	14	19	15	15	14										
JUNE 22-JULY 23	2	1	19	11	9	14	14	6	22	19	21	3	3	6	19	19										
JULY 24-AUG. 22	2	5	4	5	3	11	6	15	18	13	5	6	20	9	14	7										
AUG. 23-SEPT. 23	5	14	22	9	1	2	12	5	4	5	12	9	7	6	20	19										
SEPT. 24-OCT. 23	6	9	18	19	20	3	12	1	19	19	9	14	3	15	13	5										
OCT. 24-NOV. 22	6	15	18	20	21	14	5	19	1	4	22	1	14	3	5	4										
NOV. 23-DEC. 22	1	3	15	14	17	21	5	19	20	14	5	1	18	9	14	7										
DEC. 23-JAN. 21	1	14	9	7	8	20	15	6	19	21	18	16	18	9	19	5										

Nun leaves convent for adventures of war-torn Spain

Carroll Baker

THE MIRACLE

color

Following Jeff Chandler in "The Jayhawkers" (color)

SAT 9 PM

ENJOY! 11

WBAL-TV

FOR THE BEST HOME-COOKED FOOD IN TOWN

TRY

SESS'

CHITTERLINGS

PIG'S FEET

HOG MAWS

BAR-B-QUE

BEEF STEW

BLACK EYE PEAS

LIMA BEANS

HOT BISCUITS & CORN BREAD

Main Dining Room or Coffee Shop

WILSON AND DIVISION STS.

Air-Conditioned and Music by MUZAK for your Comfort and Pleasure

LA. 3-5991

Swinging Affairs of '64

PRESENTING

DAVE ROSS

Featuring RUBY HUGHES, Vocalist

SPECIAL ADDED ATTRACTION

FRIDAY, SATURDAY, SUNDAY

DOTSON'S

GLEN BURNIE MD

on Furnace Branch Rd

CIVIC CENTER

Sun., Nov. 22nd at 8:30

A FELD BROS. SUPER ATTRACTIONS PRESENTATION

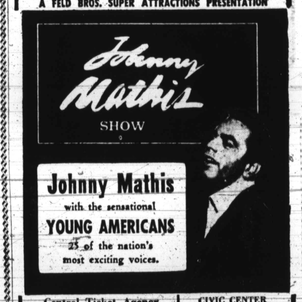

Johnny Mathis

with the sensational

YOUNG AMERICANS

25 of the nation's most exciting voices.

Central Ticket Agency (IN HAMMANN'S) 206 N. Liberty St. PL. 2-4797

CIVIC CENTER BOX OFFICE 837-2201

Seats Now on Sale—$7, $2.50, $3, $3.75

Please enclose self-addressed stamped envelope with mail orders.

He's So Nice... They Named Him Twice!

JO-JO

6-9 A.M.; MON. - FRI.

7-12 NOON SAT.

You're Never More than 2 Mins. from Music!

1360 WEBB RADIO

• SERVING THE COMMUNITY THROUGH COMMUNITY SERVICE

5,000 WATTS

ADAM'S CLUB CONTINENTAL

129 BALNEW AVE.

Turner Station

Presenting

PETE "CRAZY HORSE" MARTIN and HIS PONIES

Featuring

LOU MARTIN, Vocalist

JOE BOOKER ON DRUMS

FRI., SAT. & SUN.

JOHNNY EDWARDS, Your Congenial Host

FRIDAY JAZZ · SATURDAY JAZZ · SUNDAY JAZZ

VIVACIOUS

DELORES LYNN

AND

THE CLAUDIE HUBBARD TRIO

A GREAT SHOW

RED FOX

Fulton at Pennsylvania PA. 8-9707

NEVER A COVER OR MINIMUM

OAKLAND PARK COUNTRY CLUB

RANDALLSTOWN, MARYLAND

Matinee Sundays — 5-9

and Thursdays — 9 to 12

TEDDY'S TIP TOPPERS

Friday—Saturday—Sunday

JOE ALLEN, TRIO

THE TALL TAN TEXAN

NOW...LIVE ON BIG W-I-T-H

RUDY RUNNELS

CLIMBS INTO THE SADDLE MONDAY THRU FRIDAY

8 P.M. TO 1 A.M.

Quick! Turn On WITH

1-2-3 on your dial

Oldsmobile '59

Super "88" 2-door hardtop.

Wide-Track Town Special

$495 TOTAL

A nice car at a low, low price. auto. P.S. P.B. better hurry on this one.

McKenna Pontiac

2033 EASTERN AVE.

EA 7-0223

JUST 2 BLKS. EAST OF BROADWAY

Open Evenings

Ask Your Druggist For

TERR'S KELL-A-KOUGH

The Medicine with the Nasty Taste

For Coughs Due To Colds

Used in Baltimore for 25 Years

NOW—POSITIVE HAIR CONTROL

With New Improved

MURRAY'S Superior HAIR DRESSINGS

MURRAY'S POMADE

This amazing hair pomade keeps hair nearly in place all day and evening. A tiny dab in the morning lets you go bareheaded for business or social functions.

Never greasy—never sticky. Contains no acids, alkalies or other harsh irritants.

Giant Size 35¢ Trial Size 15¢ plus tax

MURRAY'S HAIR GLO

A soft dressing for easy-to-manage hair contains lanolin and coconut oil. Simple to apply—makes hair easy to set in latest styles.

Gives hair a natural, hair-saver gloss. Murray's soft fine hair becomes easy to manage—easier to control.

2-month supply just 35¢ plus tax

MURRAY'S HAIR CREAM

Makes hair look smoother—softer. Lets you arrange waves, swirls, bangs in minutes. Contains lanolin and other ingredients highly beneficial to hair and scalp. Helps banish the burnt, dried look so often associated with dyes and perming treatments.

1½ oz. tube only 49¢ plus tax

3½ oz. jar 79¢ plus tax

You will find these fine Murray's products on sale at ALL drug and cosmetic counters.

If your dealer does not have Murray's products, send $1.00 and we will mail 2 giant size Hair Pomade or Hair Glo or 1 jar Hair Cream (tax and postage paid) to next mail.

MURRAY'S SUPERIOR PRODUCTS CO. 1100 Charlotte · Detroit 1, Michigan

WANTED

PHOTO ENGRAVERS

LINOTYPE OPERATORS.

MAKE-UP & FLOORMEN

JOURNEYMEN PREFERRED

• 37½ HOUR WEEK

• VACATION WITH PAY

• GROUP INSURANCE

APPLY—Personnel Dept.

AFRO-AMERICAN CO.

628 N. EUTAW ST. BALTO. 1, MD.

MARY MERVIS DELICATESSEN

LEXINGTON MARKET

Lunch Meats— Salads— Cheese — Smoked Fish — Delicious Sandwiches To go

Let us help make your party a success with our Personal service

PL. 2-1397

LAST HOME GAME

CIAA FOOTBALL

MORGAN STATE COLLEGE

"BEARS"

VS.

VIRGINIA UNION UNIVERSITY

"PANTHERS"

SATURDAY, NOVEMBER 7th

Kickoff 1:30 P.M.

★

HUGHES STADIUM

Morgan State College

Gen. Admission $2.00

Students $1.00

Cookie Gilchrist heads Snell in AFL rushing

NEW YORK (UPI) — Cookie Gilchrist of the Buffalo Bills, and Len Dawson of the Kansas City Chiefs, who led the American Football League two years ago in rushing and passing, respectively, have served notice that they fully intend to recapture the individual titles that escaped them in 1963.

Gilchrist, the rugged fullback of the Bills — the only unbeaten team in professional football — bulled for 139 yards in 15 carries last Sunday against the Houston Oilers to regain the ground-gaining lead from New York Jet rookie Matt Snell, and Dawson overhauled Oakland's Cotton Davidson in the passing department.

* * *

GILCHRIST and Dawson had outstanding years in 1962, but injuries last season reduced the effectiveness of both performers. They had led their respective categories, for most of the season, but Gilchrist fell behind Snell two weeks ago and Davidson inched past Dawson last week.

COOKIE GILCHRIST

After his fine performance against Houston, which included a 60-yard touchdown dash — the longest run of his AFL career — Gilchrist boosted his ground total to 621 yards, 67 more than Snell's total of 564.

But the New York fullback has played one fewer game than Cookie.

BALTIMORE BUSTER—George Lee, longtime AFRO staffman and topfight tenpin bowler, registered a near-miss in guest of the coveted "300" game sought by all bowlers. On Tuesday night Lee hit nine consecutive strikes and needed only one more, but had to settle for a spare when he missed the head pin. The muscular star finished with a 277, high score for the year in his Port City Commercial League at Ritchie Lanes.

Pete Brown playoff loser

SAN JOSE, Cal.—Turning in what is undoubtedly the hottest tournament of his golf career, Pete Brown took former U. S. Open and PGA champion Billy Casper 93 holes before succumbing in the battle for first in the $25,000 Almedan Open here last weekend.

The 24-year-old longball hitter from Detroit came from behind in the closing moments of the regulation 72 holes to tie Casper and Jerry Steelsmith on Monday. This necessitated an 18-hole playoff the following day.

Brown matched Casper stroke for stroke to fire a 4-under-par 68, while Steelsmith bowed out with a 73.

* * *

GOING to the 18th, Pete and Billy were tied, but Brown hit his tee shot to the base of a tree. He faded his approach around the tree and over the green.

Casper was on the green and it appeared the veteran had the match won. Pete's chip was short and he left himself a 15-foot putt. But he calmly knocked it in to keep alive and send the match to the 19th, then the 20th and finally, the 21st extra hole.

With both on the green with their second shots, Brown putted first, from 20 feet, and rimmed the cup. Casper then closed out the match with a 6-foot drop to birdie.

Wary Colts fear rebound by Bears

CHICAGO — The Baltimore Colts are taking the field here Sunday against the Chicago Bears fully realizing that the defending champions are just about primed for a rebound.

The invading Steeds will be putting a 7-game win streak on the line, and the Bears are sure to remember that they were No. 2 in that list of Baltimore victims—humiliated to the tune of 52-0 in Memorial Stadium last month.

"WE HAVE no illusions about our first victory over the Bears," says Colts coach Don Shula. "It was the best all-around game we've played in the past two years.

"On top of that, the Bears were weakened with injuries to key personnel and it was one of those days in which nothing they tried turned out right. We all have days like that.

"Despite that earlier, one-sided win, I don't think we'll have to worry about a letdown by our squad. To the Colts, the Bears are still the champs and we're going to have to beat them ourselves.

"They committed many mistakes when we last met—and I'm sure they won't repeat them this time."

HALFBACK Lenny Moore continues to reign as the clutch man of an attack that has been scoring 34 points per contest.

Although the slender speedster has been held to four yards per carry — he'd averaged 5.0 per haul for his previous eight years in the NFL—he's held up under the defense's heavy battering and hasn't been forced to miss any action.

There's been no one more effective at reaching the end zone — a feat Lenny's accomplished 13 times — two short of the Colts' seasonal standard and six shy of Jim Talyor's NFL mark.

He's already smashed one league record this fall by rushing for touchdowns in ten straight games and could tie a mark for touchdowns scored by any method—now shared by Elroy Hirsch and Buddy Dial at eleven consecutive games—if he can cross the Bears' goal line this Sunday.

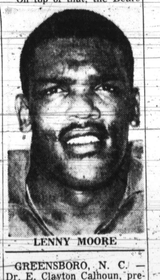

LENNY MOORE

Now is the time for this great Canadian to come to the aid of your party!

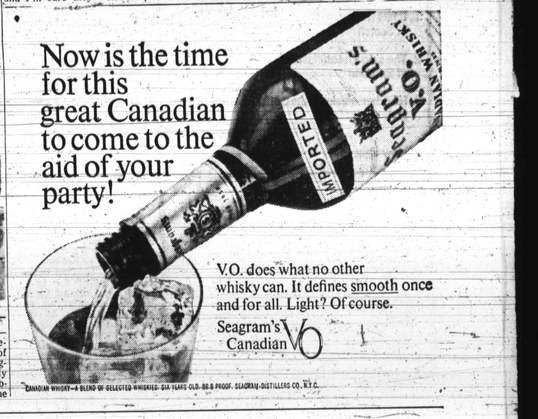

V.O. does what no other whisky can. It defines smooth once and for all. Light? Of course.

Seagram's Canadian V.O.

CANADIAN WHISKY—A BLEND OF SELECTED WHISKIES. SIX YEARS OLD. 86.8 PROOF. SEAGRAM DISTILLERS CO., N.Y.C.

New Sinclair Nickel compound... most important gasoline improvement since World War II

10 times more effective than other additives in combating harmful engine deposits!

Tests prove power restored in many cars

Exclusive Sinclair Nickel Compound restores power in older cars—keeps new cars running like new. All cars need new Nickel Compound—only Sinclair gasolines have it. It's an exclusive Sinclair scientific breakthrough.

Engine wear reduced up to 29%

With new Sinclair Dino or Dino Supreme Gasoline your engine should last longer...seem younger. That's why you'll save on repairs and new expensive parts. You'll save on motor oil, too.

Engines start in seconds even at 25° below

New Sinclair gasolines assure quick, sure starts in coldest weather—help prevent gas-line freeze at low temperatures. And Sinclair's exclusive new Nickel Compound gives extra protection against stalling due to carburetor icing. Let this new Sinclair Nickel discovery put new Dinosaur power in your car's engine...fill up at the famous sign of the Sinclair Dinosaur.

Sinclair

Sinclair gasolines now contain Nickel

American Express Credit Cards are now honored at more than 23,000 Sinclair Dealers.