THE PRESIDENT is flanked above by his deputy general counsel, Hobart Taylor Jr., who is the chief executive of the President's Committee on Equal Employment Opportunity.

THE PRESIDENT and his personal secretary, Miss Geraldine Whittington.

PRESIDENT JOHNSON and his deputy special assistant, Clifford Alexander, in conference.

Helping LBJ Move America Ahead...

"We have also expanded the concept of human rights into new areas. Full participation in our society can no longer be reserved to men of one color. This Democratic Administration believes that the Constitution applies to every American of every religion, of every race, of every region in our country. I pledge you tonight, and the people of this nation, and the people of this world, that this Administration is pledged to protect the full Constitutional rights of every American. We intend to press forward with legislation and education—and, yes, with action—until we have eliminated the last barrier of intolerance. For as long as freedom is denied to some, the liberty of each of us is in danger."

President Lyndon B. Johnson
Democratic Party Dinner
Miami Beach, Florida
February 27, 1964

PRESIDENT JOHNSON signed the historic Civil Rights Act of 1964 July 2, 1964. Witnessing this great victory were many distinguished Americans who helped make the victory possible. Above President Johnson hands one of the pens to Whitney Young of the National Urban League while Nobel Prize Winner, Dr. M artin Luther King, smiling, looks on.

America Declares: "All Men Are Created Equal"

"The time has come in our national life for us to be together, not apart. It is time to bind our wounds and heal our history and make this nation one nation, indivisible. America cannot stand strong at home or in the world if her people struggle against one another on the quicksand of suspicion or cynicism or hate. We must do away with our fears and our doubts, and we must embrace our vision and our hopes. We must be a nation of lovers, not a nation of haters. We must be a nation of builders, not a nation of destroyers. We must be a nation where all men have equal opportunity and none have special privilege."

President Lyndon B. Johnson
South Gate, California
October 11, 1964

PRESIDENT JOHNSON watches as Carl Rowan takes the oath of office as Director of the U.S. Information Agency. In center is Senator Hubert H. Humphrey and second from right, Secretary of State Dean Rusk. Director Rowan sits with the cabinet.

THE PRESIDENT meets with his committee on Equal Housing Opportunity. Dr. Robert Weaver, Administrator of the Housing and Home Finance Agency, is standing on the extreme right.

(Political Advertisement)

Federal Judges Appointed By The Democratic Administration..

A. LEON HIGGINBOTHAM of Phila.
U.S. District Court

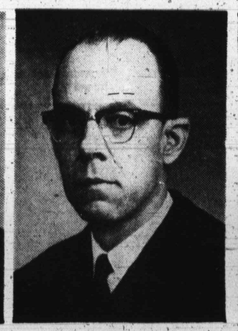

SPOTTSWOOD ROBINSON of Richmond
U.S. District Court

THURGOOD MARSHALL of New York
U.S. District Court of Appeals

WADE McCREE of Detroit
U.S. District Court

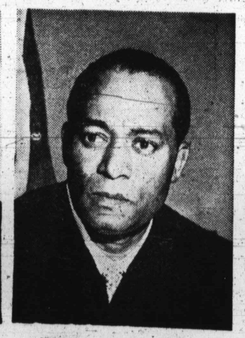

JAMES B. PARSONS of Chicago
U.S. District Court

(Political Advertisement)