Houses For Rent — Houses For Rent 42

SPECIAL RENTALS

ALL NEWLY RENOVATED

1606 CLIFTVIEW AVE. — 6 rooms and bath, porch front.

46 N. WHEELER AVE. — 3 large bedrooms, 2 baths. $25 week.

2007 W. MULBERRY ST. — 6 large rooms and bath.

516 FRANKLINTOWN RD. — Porch front. 6 rooms and bath.

703 DENISON ST. — 6 rooms and bath porch front, immediate possession.

2035 ROBB ST. — 6 spacious rooms and bath. Newly redecorated.

1409 N. FULTON AVE. — 6 large rooms and bath $20 week.

2605 PRESTON ST. — 3 story house, suitable for large family.

709 PRESTON ST. — 8 rooms and bath, h.w. oil heat.

M. GOLDSEKER

218 W. FRANKLIN ST. MU. 5-3377

FIRST REALTY MEANS THE FINEST IN RENTAL HOMES

ALL MODERN — ALL REDECORATED

READY FOR IMMEDIATE OCCUPANCY

2801 KIRK AVE. — 2 apartment corner home. Brick garage. Built in kitchen 6 spacious rooms and bath.

522 N. LOUDON AVE. — Porch front. 7 rooms and modern tile bath. 4 bedrooms. Fenced in yard.

3911 WOODRIDGE AVE. — Lonely 6 rooms and bath. Garage

302 E. 27th ST. — 6 large rooms and tile bath. Club room. Aluminum awnings

AND MANY MORE

FIRST REALTY

3132 W. NORTH AVE

WI. 7-1500 WI. 7-1500

WI. 7-1500 WI. 7-1500

HOUSES FOR RENT

2832 PALL MALL RD.

2655 OSWEGA AVE.

827 MT. HOLLY ST.

3929 DUVALL AVE.

909 CHAUNCEY AVE.

MANY OTHERS TO CHOOSE FROM

Day MU. 5-5122 Night HU. 4-0671

MR. DAVIDSON

2207 McELDERRY ST.

Two Story. Five Rooms, & Bath. $13.00 week.

622 DOVER ST.

Six Rooms & Bath $10 wk.

MU. 5-5840 FL. 8-1723 eve. & Sun

$90 DOWN

Buy Like Rent

LOVELY CORNER HOME IN GOVANS AREA (N.E. BALTIMORE) 3 BEDROOMS, LIVING ROOM, DINING ROOM, UNIT KITCHEN, TILE BATH, OIL HEAT, COVERED FRONT PORCH. VACANT — MOVE IN ONE DAY. NEAR BUSLINE.

LOUIS SINGER

LE. 9-7933 OR. 5-3811

HOUSE FOR RENT

1551 ABBOTTSTON STREET

6 rooms and bath. Automatic heat. Newly renovated.

WILLIAM E. KOONS

10 W. BIDDLE ST.

SA. 7-2356

HOUSE FOR RENT

513 BAKER ST.

Duplex, 2 complete apts. 3 rooms and bath each. Oil heat.

WILLIAM E. KOONS

10 W. Biddle St.

SA. 7-2356

818 NORTH CAROLINE STREET — 9 rooms and bath. Call OR. 5-8256.

9338 NORTH DALLAS — 4 rooms. Cool condition. $10.00. BL. 3-5368.

1835 NORTH MONTFORD Avenue — 6 rooms and bath. Oil heat. Excellent condition OL. 5-3334 - LA. 3-7977.

1545 HOMESTEAD STREET — Porch front, 4 large rooms and bath. Oil heat. $18.00 week. OL. 5-3334 - LA. 3-7977.

203 SOUTH BETHEL (Near Brooksway) 6 rooms and bath, good condition. $12.00 per week. Welfare only $48.00 per month. PL. 2-3970 Evenings FL. 8-0066.

139 NORTH CARLTON Street — 6 rooms. $10.00 week. MU. 5-8600.

Houses For Rent — Houses For Rent 42

HOUSES FOR RENT

204 E. LAFAYETTE AVE.
8 rooms. $20.00 week.

2207 HOWARD ST.
8 Rooms. $15.00 week.

1603 W. LEXINGTON STREET
8 rooms, $15.00 week.

1229 HARFORD RD.
8 rooms, $12.00 week.

704 LENNOX ST.
8 Rooms. $20.00 week.

1702 GUILFORD AVE.
8 rooms, $20.00 week.

2050 HOFFMAN ST.
8 rooms. $15.00 week.

2747 PROSPECT ST.
8 rooms, $15.00 week.

1320 N. FREMONT AVENUE
8 rooms, $15.00 week.

1230 N. GAY ST.
6 rooms, $15.00 week.

932 W. FRANKLIN ST.
8 rooms, $16.00 week.

1828 LINDEN AVE.
8 rooms, $20.00 wk.

2434 HOWARD ST.
11 Rooms. $15.00 week.

2237 PENNA. AVE.
$12.00 week. 8 Rooms.

2015 KENNEDY
6 rooms, $24 week.

UNITED REALTY CO.

LE. 9-6998

Eves.
WI. 7-3309
HO. 7-0182

LARGE HOUSE

1005 N. ARLINGTON AVENUE

oil heat, 12 rooms $25 week. Good Neighborhood

LA. 3-1486 LA. 3-1871

4700 BLK. ALHAMBRA AVENUE

FIVE ROOMS & BATH, HOT AIR HEAT, AUTO. HOT WATER HEATER, $18.00 PER WEEK

JAMES I. BEALMEAR

LE. 9-7751

1819 W. BALTIMORE ST.

8 rooms and bath. powder room on first floor, oil heat, large yard and garage. Perfect for large family.

MU. 5-2365

2319 E. LAFAYETTE AVE.

(Nr. North Ave & Belair Rd.)

2 story house, 6 big rooms, tile floors in kitchen and bath. Big basement. Automatic heat and h.w. Fenced in back yard. Newly decorated.

MO. 4-3729

1630 N. FULTON AVE.

Six rooms & two baths, oil heat, newly papered & painted $25.00 per week. Excellent condition

TIME REALTY INC.

1214 W. NORTH AVE.

LA. 3-8810

1121 NORTH MONROE — 8 rooms and oil heat. LO. 6-0971.

319 EAST LORRAINE NEAR 25th Street and Guilford. 6 rooms. $21.00 week. Call 625-0655.

2706 DRUID HILL AVENUE—Immediate occupancy. Call LI. 2-4006. For an appointment.

619 EAST BIDDLE — 7 rooms and bath. Oil heat. $17.00 weekly. CH. 3-6000.

17 S. CALVERTON ROAD—Lovely 2 story duplex. Completely renovated. $22.00 per week. CE. 3-2626.

8 ROOMS, East Baltimore, newly renovated. $18.00 weekly. Call MU. 5-2002.

1913 WEST SARATOGA — 7 rooms, Coal furnace. $16.00 weekly. RO. 4-6855.

2569 WEST LOMBARD STREET—2 blocks off 2200 block West Baltimore Street. Lovely 7 rooms, oil heat, tiled-in linoleum. Laundry trays, clubroom. Used as 2 or 4 bedrooms. Across from church and school. Near shopping center. $22.00 weekly. NO. 9-3600 or NO. 9-7309 Evenings after 6:30 p.m. HU. 6-6037.

PATTERSON PARK AVENUE, 1729 North—6 rooms, automatic heat. Reasonable. PL. 2-7516—LA. 3-2943.

1813 BARCLAY STREET — 7 rooms and bath. Newly papered. SA. 7-3400. WI. 4-0972.

MADISON AVENUE 2228 — At North. 9 bedrooms. 2 baths. Newly decorated. Oil burner. $25.00 week. Inc. Ht. LI. 5-0106.

1922 EAST PRESTON STREET — 7 rooms and bath. Coal heat. Clean. $18.00. 484-8721.

2271 WEST BALTIMORE STREET — 6 room bath. Very clean. $22.00. 484-5221.

1316 ARGYLE AVENUE — 8 rooms, bath, oil furnace. Welfare tenants accepted. Call before 4 p.m., after 5 p.m. LE. 9-4378.

2011 ORLEANS STREET — 8 rooms, 2 baths. 3 kitchens. Good condition. $16.50 week. LE. 9-0387.

Houses For Rent — Houses For Rent 42

HOUSES FOR RENT

3023 GRAYSON ST.
6 rooms and bath $23 week.

620 CUMBERLAND ST.
7 rooms and bath $18 week.

2422 SHIRLEY AVE.
Modern, 6 rooms and bath, oil heat. Club basement, $30 week.

2033 W. SARATOGA
6 rooms and bath. Oil heat, $22 week.

703 RESERVOIR ST.
8 rooms and bath. Oil heat $25 week.

912 N. APPLETON ST.
6 rooms and bath. Oil heat. $20 week.

238 N. MONROE ST.
6 rooms and bath. Oil heat. $20 week.

2929 FOREST GLENN ROAD
Bungalow, 4 rooms and bath. Oil heat. $25 week.

2854 W. NORTH AVE.
8 rooms and bath. Oil heat. $23 week.

1822 N. REGESTER ST.
6 rooms and bath. Gas heat. $17 week.

1131 E. NORTH AVE.
8 rooms and bath. Oil heat. $20 week.

766 BARTLETT AVE.
6 rooms and bath. Oil heat. $20 week.

4442 WRENWOOD AVE.
Cottage. 6 rooms and bath. Oil heat. $20 week.

2313 W. NORTH AVE.
8 rooms and bath. Oil heat. $25 week.

2317 W. NORTH AVE.
8 Rooms and Bath. Oil Heat $25 week.

2724 PROSPECT ST.
5 Rooms and Bath. Oil Heat. $17 week.

2543 HOLLINS ST.
6 rooms and bath. Gas heat. $22 week.

1516 W. LANVALE ST.
8 rooms and bath. $22 week.

3210 LEEDS ST.
Porch front. 5 rooms and bath. oil heat. $22

882 FAYETTE ST.
8 rooms and bath. $15 week.

Herbert Kaufman, Inc.

NO. 9-2275 NO. 9-2277

2246 GUILFORD AVE.

8 rooms (5 large bedrooms) 2 baths. Good condition. conveniently located near schools, buses and stores. Oil Heat. $20.00 a week.

RO. 4-7776 8-10 Morns. 5-7 Eves.

3409 WALBROOK AVE.

Lovely bungalow with 2 bedrooms, 1 2 baths, kitchen with refrigerator and gas range. $26.75 a week includes heat and hot water.

VE. 7-1295 NO. 8-4420 NO. 8-1140

1448 CARROLL ST.
6 rms. and bath $14 wk.

134 N. WOLFE ST.
6 rms. and bath. $11 wk.

1209 SHIELDS PL.
4 Rms. & Bath $9 wk.

AGENT 752-6400

952 NORTH CHAPEL — 5 rooms and bath. Call OR. 5-8256.

1939 GORSUCH AVENUE — 6 rooms and bath. Newly decorated. Coal furnace. $15.00 week. FL. 8-4132.

502 ST. MARY'S — 7 rooms and bath.—Newly decorated. RO. 6-2313 or 685-8074.

35 NORTH GILMOR Street — 2 kitchens—2 baths. Newly decorated. RO. 6-4234 or 486-3474.

1004 NORTH DALLAS Street — 5 rooms and bath. Call OR. 5-8256.

1042 SOMERSET STREET near 1200 block East Chase Street. 4 rooms and bath. Newly decorated. $10.00 week or $44.00 a week with gas and electricity. FL. 8-1122.

1901 LAURETTA AVENUE — 2 story formatone. 6 rooms and bath. Fenced in yard. Furnace. Apply 206 West Read Street - SA. 7-7200.

2-7 PENN STREET — 6 rooms and 5th. Gas and electricity can be decided. Call — 236-3000.

926 NORTH WOLFE Street—Near Hopkins Hospital. 2 story, 6 rooms and bath. Coal heat. Good condition. $15.00 per week. Welfare $60.00 per month. PL. 2-3970. Evenings, FL. 8-0066.

1228 NORTH PARRISH Street near 1200 block Strieker and Gilmor. 4 rooms and bath. Newly decorated. $10.00 week. FL. 8-1132.

1224 EAST FEDERAL — 6 rooms and bath. Oil heat. Call. OL. 5-3334 or LA. 3-7977.

1217 EAST BIDDLE Street — 6 rooms and bath. Clean. $13.00. 484-2721.

1409 MYRTLE AVENUE — Excellent condition. Large 6 room house. Suitable for big family. OL. 5-3334 - LA. 3-7977.

2306 GARRETT Avenue — Lovely porch front home. Near quiet street. Oil heat. OL. 5-3334 or LA. 3-7977.

534 VINE STREET — 6 rooms and bath. $10.00 week. MU. 5-2653.

700 BLOCK West Saratoga Street —6 rooms and bath. LA. 3-9797.

2418 LAURETTA AVENUE—Lovely 2 rooms, bath. Being completely redecorated. OL. 5-3334 - LA. 3-7977.

919 WEST MULBERRY Street — 6 rooms and bath. $15.00 week. MU. 5-2653.

541 PIERCE STREET — (Near Fremont Avenue) 2 story, 4 rooms and bath. Good condition $12.00 per week. Welfare only $48.00 per month. PL. 2-3970. Evenings FL. 8-0066.

1839 MADISON AVENUE — 3 story. Newly papered and painted throughout. New heating plant. Reasonable rent. Call J. Arnett Prisby - LA. 3-1900.

816 VINE STREET — 5 large rooms. $38.00 per month. Will improve. Call evenings PO. 5-2048 Office - 207 West Lexington Street - 4 to 6:30 p.m.

Houses For Rent — Houses For Rent 42

FAMILY REALTY

2006 EDMONDSON AVE.
LO. 6-6300

Finer House Rentals

2647 OSWEGO AVE.
6 large rooms and tile bath. H.W. oil heat.

3022 CHELSEA TERRACE
3 rooms and bath each fl.

1213 MONTFORD AVE.
FormStone porch front, 6 rooms and bath.

1422 GORSUCH AVE.
Stone porch front, h.w. oil ht.

717 McCABE AVE.
Large 7 rooms and bath (4 bedrooms).

AT YOUR SERVICE DAY OR NIGHT

FAMILY REALTY

2006 EDMONDSON AVE.
LO. 6-6300

WELFARE SPECIAL

1009 FORREST ST.
5 rooms and bath. Cheap.

1010 BRENTWOOD AVE.
8 Rms. & Oil Heat. Cheap.

1727 BRADFORD ST.
2 Story — Oil.

2353 DRUID HILL AVENUE
7 Rooms

VE. 7-2664 HO. 7-0182

HOUSE FOR RENT

1906 HERBERT ST.

4 rooms, bath, auto. heat, auto. hot water heater. $15 week.

LE. 9-4340

GOVANS

737 McCABE AVE.
(Off 5200 Blk. York Rd.-North of Cold Spring Lane)
Porch front. 7 rooms (4 private bedrooms) 2 baths, large attractive tile basement, oil heat, nice yard. Beautiful condition throughout. $27.00 a week.

RO. 4-7776 8-10 Morns. 5-7 Eves.

EDMONDSON AREA

701 GRANTLEY ST.

6 rooms and bath,

porch front, oil heat.

486-8634

536 WEST HOFFMAN Street — 7 rooms and bath. Call RO. 6-0432.

1701 McKEAN AVENUE — 3 story—Newly papered and MO. 4-7550.

2419 DENISON STREET — 3story, porch front, 6 rooms and bath. 3 bedrooms all private. Oil heat, automatic hot water heater. Completely redecorated. $24.00 per week. Call 669-1201.

2734 PARKWOOD AVENUE — 6 rooms and bath. Oil heat. Excellent condition. $22.00 weekly. MU. 5-7765 - HU. 6-2817.

4409 WRENWOOD AVENUE off Coldspring Lane, York Road. Porch front - 6 rooms and bath. $20.00. Newly decorated. RO. 4-6055 - 484-3121.

1022 NORTH AISQUITH Street — 7 rooms and bath. Coal heat. $13.00. Clean. 484-2121.

HOMESTEAD STREET — Harford Road Section. Purchase rental plan. 3 bedrooms. MI. 7-4892.

WAVERLY AREA 346 Whitridge Avenue. Porch front. 6 rooms and bath. Oil heat. $22.00 per week. 685-4100 or 542-4600.

VERY DESIRABLE — 2 story homes—621 North Denison St., porch front, oil. 2610 West Fayette Street, oil. 106 Presbury Street, 2521 Emerson Street, furnace heat. Need good job, good credit, good rent book. LE. 9-7179 - LE. 9-8288.

106 NORTH WOLFE Street — 6 rooms and bath, kitchen oil heat. $16.00 weekly. SA. 7-6600.

CALVERT STREET, 2307 — Living room, dining room, kitchen, 4 bedrooms, 2 baths, oil heat. MU. 5-2402 or SA. 7-3057.

BARCLAY STREET — 2 Units, 3 baths and kitchen. Completely redecorated. LA. 3-7927-OL. 5-4516.

1801 PRESBURY STREET — Key 1647 McKean Avenue. 6 rooms. Freshly papered, oil heat. $22.00. MO. 4-2820.

SUBURBS - VIRGINIA and Park Heights Avenue. 6 nice rooms, front porch. FL. 8-0618. MO. 4-8224.

1426 NORTH CENTRAL Avenue — 6 rooms. Call - HU. 6-1015.

PIMLICO SECTION — 4715 Park Heights Avenue. 6 rooms, bath. Heat, front porch. HU. 6-2661. 484-1818.

NORTHWEST — PORCH front — 5 rooms, 2 baths, 3 kitchens. Newly renovated. Modern. 947-9581.

1722 CHAPEL STREET — 6 rooms and bath. Oil heat. $15.00 per week. 685-4100 or 945-0600.

Rear-WEST LOMBARD Street—(2 blocks of 2500 block West Baltimore Street.) Lovely 1 rooms. Oil heat. Inlaid linoleum. Laundry trays. Clubroom. Can be used as 3 or 4 bedrooms. Across from church and school, near shopping center. $22.00 week - NO. 9-0600 or NO. 9-7309. Evenings after 6:30 p.m. and Saturday after 1 - HU. 6-6037.

PARK HEIGHTS SECTION — Pimlico Avenue. 4 rooms. Furnished or unfurnished. 484-3261.

SUBURBS — WEST FLIER—Near Kirk Avenue. 6 nice rooms. Front porch. Oil heat. MO. 4-8224.

WEST FAIRMOUNT Avenue 2500 block. Papered and painted. 3 bedrooms. Wi. 7-4825.

939 WOLFE STREET — 3 story, 6 rooms and bath. Clean. $15.00 per wk. 685-4100 or 945-0600.

1427 RIGGS AVENUE — 3 story, 6 rooms and bath. Newly decorated throughout. Hot water, automatic heat. Apply - 208 West Read Street, SA. 7-7200.

Beautiful Homes

1509 N. ROSE ST.
6 rms. and bath, gas heat.

2243 E. CHASE ST.
Six rooms and bath.

1706 E. LANVALE ST.
6 rooms and bath.

1313 N. PORT ST.
Fives rooms and bath.

Each home in excellent condition throughout. All are two story and brick.

HAL'S INC.

2251 E. Chase St.

BR. 6-6677

Eves. and Sun. Call 732-2256

HOUSE FOR RENT

2121 DIVISION ST.

7 rooms, bath, 1st class condition. Oil heat. $22 week.

SA. 7-4797

2707 ELLICOTT DR.
6 rooms and bath. Gas Hot Air Heat, $25 week.

1715 ETTING ST.
6 rooms and bath—$15 week

540 JOHANNSEN ST.
(Near Dolphin & Penna. Ave.)
6 rooms and bath—$13 week

817 SHUTER ST.
4 rooms, sum. kit. and bath newly decorated, $11 week.

PA. 8-0022

HOUSE FOR RENT

445 E. 23rd St.

7 rooms and bath

Call WI. 7-2911

408 NORTH CHAPEL Street — 5 rooms and bath. Newly decorated $11.00 week. FL. 8-1122.

1511 MOSHER STREET — 5-room and bath, $17.50 week. MU. 5-2653.

1828 DIVISION STREET — Very room home. Central heating. $19.50 weekly. LA. 3-7927 between 9:00 and 7:00 except Sunday or OL. 5-3334.

548 WEST HOFFMAN Street (near Pennsylvania Avenue). 7 rooms and bath. Good condition. $14.00 per week. FL. 2-3970 - evenings - FL. 8-0066.

931 WEST MULBERRY Street — 6 rooms. $14.00 weekly. RO. 4-6855.

WELFARE SPECIAL — 1263 Willow Court. Close 3 story 6 room home. 2 bedrooms. Easy to heat. $9.50 weekly. Apply 1264 Pennsylvania Avenue between 10 a.m. and 3 p.m. except Sunday.

McCABE AVENUE, 720 — Govans —4 bedrooms, 2 baths, hot water, oil heat, front porch and large yard. WA. 2-0631 - HU. 4-2122.

2-STORY HOUSE — 4 rooms and bath. 2941 Flora Street. Near Retreat Street. Reasonable rent. Call NO. 9-7907.

ENTIRE HOUSE — Near Baltimore and Hilton Street. Completely furnished. Married couple only. Very Reasonable. CE. 3-5256.

1743 DUNCAN STREET — 4 rooms and bath. $10.00 weekly. 484-2468.

1610 ABBOTT STREET — 4 rooms and bath. $11.00 weekly. 484-2468.

3-STORY, 1300 BLOCK North Calvert Street. Furnace. Freshly painted. 3-4236.

EDMONDSON VILLAGE — 6-room home. Near transportation. Lovely front porch and yard. $25.00 weekly. References required. Call Saturday 9 to 1 p.m. 744-3811. Evenings Hi. 7-0608.

1002 NORTH CHAPEL Street — 5 rooms and bath. $10.00 weekly. 484-2168.

1225 EAST PRESTON Street — 7 rooms, 2 baths. Extremely reasonable rent for good tenant. Manning Realty. NO. 9-4202.

604 NORTH MONROE — Just renovated. Hot water. MO. 4-6073.

2807 WOODBROOK AVENUE — near Druid Hill Park. Nice 7 room home, 4 bedrooms. Newly papered and painted. Central heat. $16.00 weekly. LA. 3-7977 between 9:00 and 3:00 except Sunday or FL. 8-0066.

416 NORTH WASHINGTON Street — 5 rooms and bath $10.00 weekly. 484-2468.

Houses Wanted

WE BUY HOUSES
For Cash
Any Section
Any Condition

Mr. Natt - PA. 8-1125

Cash for your home in 24 hours. G J or Non-G I.

CITY REALTY BROKERS

CEnter 3-6446

CASH FOR HOUSES

HO. 7-3777

Real Estate For Sale

FOREST PARK BARGAIN
DUPLEX COTTAGE ON BELLEVIEW AVE.
NR. GARRISON.
PRICE $8,000.
1st apt., five rooms and bath. 2nd fl. apt., six rooms and bath, hot water, oil heat. Large shaded grounds. GR. $120. Mr. Jewell, RI. 4-1010 or HU. 6-7124.

WALTER A. REITER
RI. 4-1010

ADAMS REALTY
BROKERS
NO. 9-7200
RI. 7-4970 947-3141
LI. 2-5405

Houses For Rent — Houses For Rent 42

MODERN DECORATED HOMES FOR RENT

ALL BEST SECTIONS

2605 GUILFORD AVE. — Stone porch front, 6 rooms and bath.

921 ROSEDALE ST. — 6 rooms and bath, porch front.

1513 MONTPELIER ST. — 6 large rooms and bath. Hardwood floors. Storm windows and doors.

3829 BOARMAN AVE. — 6 large rooms and tile bath. Redecorated. Lovely home.

LIFE REALTY CO.

SA. 7-4240

Real Estate for Sale

ROBERT A. LEE

Bring us your Home Problems Sales - Rentals - Financing and Listings Homes for sale in All Sections - City and Suburban

Ranch styles, bungalows, All brick cottages, duplex — large and small. Church properties, building lots and investment properties, apartment building, 2 story properties. Priced for quick sale.

FOR RENT

Houses and apartments—East and West Baltimore, Forest Park, Ashburton, Windsor Hills and Edmondson Village. Special rates for welfare tenants.

ROBERT A. LEE
Realty Company

2338 Pennsylvania Ave.

LA. 3-3368

Sunday and Eves.

b66-4503

ADAMS REALTY
BROKERS

5228 KELWAY RD.
(NORTHWOOD)

3 bedrooms, living rm., dining room and kitchen. Club basement, 5 cedar lined closets, 1½ baths, hardwood floors. Storm windows.

RI. 7-4970 NO. 9-7200

4204 SPRINGDALE AVE.

Two-Story Detached Duplex. Lot size: 50 x 192. First floor: Large living room, dining room, 2 bedrooms, kitchen and bath. Second floor: A 2 room and bath apartment. 2 car garage separate entrances.

947-3191 NO. 9-7200

721 N. Woodington Rd.

IMMEDIATE OCCUPANCY

Five bedrooms and three complete baths. Front and back porches. 1st floor, living room, dining room, unit kitchen. Storm windows and doors. garage. Beautiful corner property.

RI. 7-4970 NO. 9-7200

2303 E. NORTH AVE.

INVESTMENT PROPERTY

2 story Mirror Front, 1st Floor, complete beauty shop and Equipment. 2nd Fl. with three large rooms and bath apt. Apt. Basement. Living quarters, consisting of bed rm. and kitchen.

NO. 9-1400 947-3141

2511 LOYOLA NORTHWAY

Three Bedrooms and Bath. Living room, dining room. Modern Unit Kitchen, Awnings. Venetian blinds, carpeting. Drapes. Front trees. Club Room. New Ten Year roof.

947-3141 NO. 9-7200

1001 LYNDHURST ST.

IMMEDIATE OCCUPANCY

Two Story Brick Corner. Living Rm., Dining Rm., Kitchen, Knotty Pine Club Room, Three Bedrooms, 1½ Baths.

947-3141 NO. 9-7200

350 SUTER ROAD

CATONSVILLE

Four bedrooms, Brick rancher. Lot size 50 x 100. Living room, kitchen - dinette combination. Bath, storm windows.

RI. 7-4970 NO. 9-7200

ADAMS REALTY
BROKERS
NO. 9-7200
RI. 7-4970 947-3141
LI. 2-5405

For Sale or Rent

MAL SHERMAN
REALTOR
To Buy, Sell or Trade
ASHBURTON
FOREST PARK
and
NORTHWEST SPECIALS
MO. 4-9972
CUSTOM CONSTRUCTED

4305 KATHLAND
All brick Kathland Ave. rancher. Natural wood cabineted kitchen, overized rooms throughout, on beautful landscaped grounds. Everett Jarvis Mo. 4-9972, Eves. Wa. 2-6002.

☆ ☆ ☆

3 APARTMENTS

4301 GROVELAND
Immaculate income producing separate entrance, meters, fire coltage fully licensed with alarm system, etc. Wise purchaser can live free with income from 2nd and 3rd floor units. 2-car garage included. Aaron Schreiber Mo. 4-9972, Eve. Hu. 6-1754.

☆ ☆ ☆

ASHBURTON

3827 SEQUOIA AVE.
3 Bedroom bargain cottage in most desirable and convenient neighborhood, at 70% home price of $9990 ground rent $120. Ready for you. Morris Friner Mo. 4-9972, Eves. Wi. 4-1300.

☆ ☆ ☆

LOW DOWN PAYMENT

4107 N. ROGERS AVE.
A vacant and ready 3 bedroom all brick twin cottage with 1st floor powder room, fully panelled club room and completely redecorated in Decorator's choice of colors. Move in tomorrow by calling Richard Diener Mo. 4-9972, Eves. Fl. 8-2956.

☆ ☆ ☆

WINDSOR HILLS

3403 CATON AVE.
Lovely 3 bedroom home in Edmondson Village. Extra large unit kitchen, brick porch front. VACANT.

LOUIS SINGER

LE. 9-7933 OR. 5-3811

EDMONDSON VILLAGE

806 LYNDHURST ST.
Excellent brick group, three bed rooms, tiled bath with shower, large unit kitchen. Garage, hot water, oil heat. Level lot with trees and shrubbery. Call Mr. Peters, 448-1528.

WALTER A. REITER
RI. 4-1010

$190 DOWN

4207 ROKEBY RD.
6 room home. Faces beautiful Leakin Park. Unit kitchen, tile bath, hardwood floors, large yard. VACANT.

LOUIS SINGER

LE. 9-7933 OR. 5-3811

$6,000 G. R. $84.
1829 W. Mulberry St.
Brick. 6 Large rooms and bath. Club.

MODERN HOMES
EDMONDSON VILLAGE
3923 ROKEBY ROAD.
Excellent Condition. Price to Sell.

Mrs. Wagner — Agent
L. J. 2-3414
Raith Assoc., Inc.
WI. 5-7300

Real Estate For Sale 47 Real Estate for Sale

3929 DUVALL AVENUE

Beautifully redecorated. Recently built semi-detached home. Spacious living room, dining room, completely modern unitized kitchen. Powder room on 1st floor. 3 large bright bedrooms and modern tile bath. Spic and span hardwood floors. Beautiful shrubs on spacious well kept grounds. Storm windows and doors.

This modern home is conveniently located near churches, schools, shopping and transportation. Many extras. Call today for an appointment to see this magnificent home.

MU. 5-3378

NO SETTLEMENT FEES

STONE & BRICK - 2 story Semi-Detached featuring 6 lovely rooms, fireplace, full basement, garage and attic. House has been redecorated and is in perfect condition. No money down to qualified G. I. buyer. Call Mr. Bernhardt HU. 4-0829 or RO. 4-2894 immediately.

FOREST PARK

ALL BRICK DUPLEX—Live rent free . . . $300 down $78 monthly will buy this spacious home with 6 room apartments on both floors. FHA appraised at $8300 GR. $96. Madeline Scherr Hu. 4-0987 or Ro. 4-2894.

ROSALIE SWITZENBAUM REALTORS
RO. 4-2894

Call about one of these fine homes in the Govans Area of North Baltimore.

5205 CRAIG AVE. — 3 bedroom brick semi-detached with oil heat big modern kitchen 14½ x 11 ft. 2 car parking area in rear. Fully storm equipped.
Agt. Eves. 377-8482

744 GLENWOOD AVE. — $6950. plus G. R. for 2 bedrooms and bath and extra flush on first floor. Oil heat.
Agt. Eves. VA. 5-8305

503 McCABE AVE. — 1st house off York Rd. big brick home with 4 bedrooms on 2nd flr. and finished 3rd flr. Oil heat pine floors. 2 car brick garage.
Agt. Eves. ID. 3-4882

LANDMARK ASSOCIATES
ID. 5-1441

JAMES CROCKETT, INC.
REALTORS
"Better Homes For Better Living"
We Multiple List
1920 W. NORTH AVE.

728-0666 WI. 5-5053

1103 KEVIN ROAD
1 bedroom, living room, dining room, kitchen, 2 baths, club room.

1001 KEVIN ROAD
5 rooms, corner house. Excellent condition.

1234 AUGUSTA AVE.
5 bedrooms. Corner. Living room, dining room, 2 baths, 2 Kitchens.

3329 MONDAWMIN AVE
3 bedrooms living room, dining rm., kitchen, tile bath and breakfast room. Vacant. Completely redecorated.

301 COLUMBUS DRIVE
(GLEN BURNIE)
1 story asbestos shingle bungalow, 6 rooms and bath.

4219 ROKEBY RD.
3 bedrooms, living room, dining room, kitchen, painted walls. Vacant.

4271 ROKEBY RD.
3 bedrooms, 1½ story brick bungalow, unit kitchen, partial club basement.

2548 COLDSPRING LA.
3 bedrooms, tile bath, ample closet space, club basement, extra flush.

531 WILLOW AVE.
4 bedrooms, tile bath, club basement, living room, dining room, kitchen, extra flush.

1303 GLENWOOD AVE.
Livingroom, dining room, unit kitchen with pantry, 3 bedrooms, tile bath, club basement, patio, many extras.

4913 HERRING RUN DR.
2 story brick cottage. 6 rooms, bath.

1411 KITMORE ROAD
3 bedrooms, tile bath with shower living room, dining room, kitchen.

4017 GRANTLEY ROAD
3 bedrooms, living room, dining room, unit kitchen, club room.

5310 MIDWOOD AVE.
2 story semi-detached. 3 bedrooms, tile bath, Arma closet space, clubroom, living room, dining room, kitchen.

4525 ROLANDVIEW AVE.
2 story brick row, club, basement, 3 bedrooms, living room, dining room, kitchen.

FAMILY REALTY

Here are a few of our many homes available now!

3825 GRANADA COURT

Stone porch front. 6 rooms and bath. Extra flush. Hardwood floors.

1318 HOMESTEAD ST.

Stone porch front home. 6 spacious rooms and ceramic tile bath.

2868 HARFORD RD.

Porch front, 6 rooms and bath. Immediate possession.

3832 PALL MALL RD.

6 rooms and bath Porch front. Redecorated

827 Mt. HOLLY ST.

6 lovely rooms and modern tile bath garage.

AT YOUR SERVICE DAY OR NIGHT
CALL NOW FOR PERSONAL SERVICE

FAMILY REALTY

2006 EDMONDSON AVENUE
LO 6 6300

707 WICKLOW RD.

Nicest home in Edmondson Village. 3 large rooms, large living room, dining room and unit kitchen, awnings, storm windows and doors. Move in 1 Day.

LOUIS SINGER

LE. 9-7933 OR. 5-3811

1000 BLOCK EAST North Avenue—Hot water, oil heat, 3 baths. Excellent condition. Cheap. Li. 2-9468.

NORTHEAST SECTION of Baltimore. New operation as Funeral Parlor. Call BR. 6-2861 or BR. 8-4582.

Real Estate For Sale 47 Real Estate For Sale 47 Real Estate For Sale Real Estate For Sale

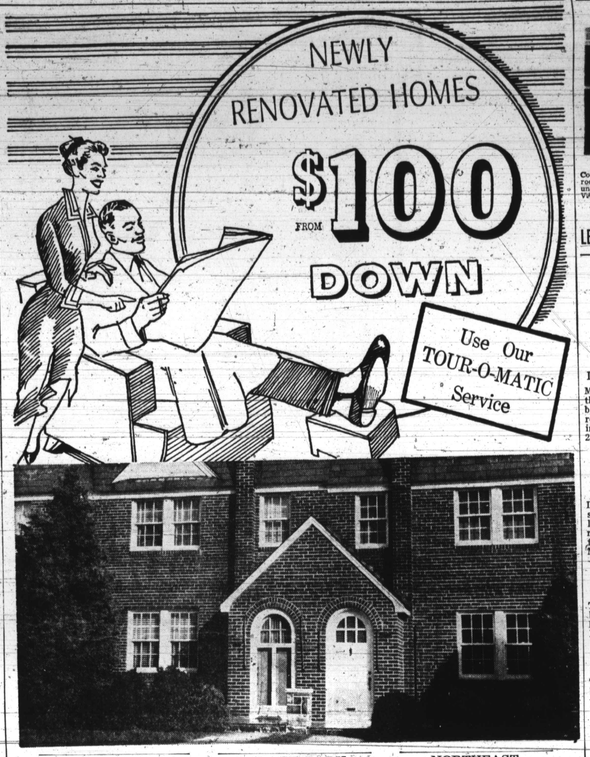

PARK HEIGHTS

3803 ROLANDVIEW AVENUE

Completely modern porch front home with rear porch. First floor; living room, dining room, unit kitchen with range. Second floor; three bedrooms, tile bath. Hot water oil heat. Paneled clubroom.

4525 FINNEY AVENUE

Up to date home with living room, dining room, unit kitchen with range. Second floor: three rooms and tile bath. Extra flush. Storm doors. Immediate occupancy.

2532 QUANTICO AVENUE

All newly decorated porch front home with stone front. Six lovely rooms with complete unit kitchen and range. Three large bedrooms and bath.

NORTHWEST

3902 CLIFTON AVENUE

Modern two story porch front. First floor: living room, dining room, kitchen with gas range. Second floor: three lovely bedrooms and tile bath. Storm windows and doors. Metal awnings. Fenced in yard.

4005 SPRUCE DRIVE

Completely redecorated patio porch front. Six large rooms and bath. Hardwood floors. Unit kitchen with cabinets and ranges. Completely modern tile bath with shower. Immediate occupancy.

FOREST PARK

4029 WOODHAVEN AVENUE

Conveniently located porch front home. First floor: living room, dining room, breakfast room, kitchen with units and modern range w/ wall oven. Second floor: three bedrooms and modern tile bath w/ shower. Hot water oil heat. Storm windows and doors. Lovely paneled clubroom.

NORTHEAST

5103 GOVANE AVENUE

Like new porch front. First floor: living room, dining room, kitchen with gas range. Second floor: three lovely bedrooms and tile bath. Storm windows and doors.

1013 KEVIN ROAD

Modern, up to date porch front home. First floor: living room, dining room, unit kitchen with range. Second floor: three modern bedrooms, with tile bath. Storm windows and doors. Venetian blinds.

NORTHEAST

2938 HARFORD ROAD

Up to date porch front home. Six lovely rooms and tile bath. Unitized kitchen with range on first floor. Three bedrooms on second. Newly decorated.

EDMONDSON VILLAGE

643 N. AUGUSTA AVENUE

Lovely porch front home with six large rooms and modern tile bath. Powder room on first floor. One extra bedroom on third floor. Garage. Wall to wall carpet on first floor. Immediate possession.

HUNDREDS OF FINE HOMES ☆ TRADE-IN YOUR OLD HOME

FIRST REALTY CO. WI. 7-1500

3132 WEST NORTH AVENUE

THE NUMBER TO CALL
DAILY & SUNDAY - 9 to 9

$150.00 Down To All

CORNER—DUPLEX
PARK HEIGHTS

2622 LOYOLA NORTHWAY

Corner 7 Room House. Can Be used as 4 Bedrooms, Powder Room on 1st Floor. Drapes, New Furnace, Storm Windows, Vacant. Rental Plan.

HOME EXCHANGE CORP.

367-3160 484-1115

Remember! "A Good Exchange is with Home Exchange"

4-BEDROOMS, EDMONDSON Village Section. Prepared and painted. $100.00 down, $78.00 monthly. WI. 7-4825 or MO. 4-4720. Plaza Realty.

SUBURBAN — 4605 FOREST Park Avenue. Opposite Golf Course. Lovely 3 bedroom home with large living room, dining room, kitchen and powder room. Immediate possession. Krantz Realty, HU. 6-1817 WI. 5-0100, FL. 8-5486.

V. A. SPECIAL
3803 CHATHAM RD.
Near Garrison Blvd. Modern colonial cottage. 5 bedrooms. Sunparlor, 2-car garage. $450 Down.
Raith Assoc. 947-0092