FAINTING SPELL—Rutha Jenkins, Kenneth Waters, Harvey Denmark, and Alex Reeder Stare in surprise at Jimy Dow Who has just fainted in this hilarious scene from William Saroyn's comedy, "THE BEAUTIFUL PEOPLE", THE ARENA PLAYERS' current production which will be seen in its last three performances this Friday, Saturday, and Sunday evenings at the Arena Playhouse 406 Orchard Street, beginning at 8:30 p.m.

Arena Players score in 'Beautiful People'

By ADAH K. JENKINS

Arena Players sparked the opening of their 12th season with a strictly modern comedy, Saroyan's "The Beautiful People".

The plot concerns the amazing and often amusing household of Jonah Webster, philosopher, street-corner orator and father of three of today's young people.

The offspring include a cornet playing son, who has gone to seek his fortune in New York; a 15-year old boy, vascillating between writing a book, composing poetry and al the unexpected antics of adolescence and one daughter.

She is steeped in a dreamy aura all her own, being dubbed by the household "St. Agnes of the Mice", because of her obsession with preserving the lives and well being of the mice that invade the shabby San Francisco home.

Into this strange establishment come visitors — "Harmony Blueblossom", spinster and one - time sweet heart of Jonah's; "William Prim", vice president of an insurance company that continues to pay the pension of a former roomer at the house (but long since deceased); "Dan", Jonah's drinking-crony and "Father Hogan", a local Catholic priest.

• • •

ALTHO THERE is no highly dramatic action and the play develops largely thru conversation, it is closely knit, with eloquent character portrayals.

Under the astute direction of Sam Wilson, the Arena Players gave a very thoughtful, skillfull performance.

Carrying with aplomb a major responsibility of the play was Alex Reeder as the younger son. Kenneth Waters brought to the role of the father, a hidden warmth over a rough exterior.

A goodly share of the comedy was handled by Jimmy Dow as the insurance executive, whose one big moment was a luxury trip to Mexico.

The pathetic "Dan" was an excellent characterization by Harvey Denmark.

Playing "Miss Blueblossom", Marie Bailey was successfully cast, as was Ruth Jackson in the part of the daughter.

The remaining support was supplied by Jim Baron, David Vaughn and Roy Upton.

Alternate cast members were: Maurice Smith, Zerita Skates, Rosemary Backus, Heith Hineline and Harvey Denmark.

Adequate handling of mechanics of the production was provided by Melvin Ashe, Miss Bailey, Ben Presbury, David Vaughn and June Thorne.

The comedy which serves as an admirable vehicle of Saroyan's philosophy of class hypocrisy, conventional morality, death and the "beauty" of the less reputable people, closes after this weekend.

During the three weekends there is an exhibition of paintings by Catherine Jefferson Goddard, formerly of Baltimore, now living in Philadelphia.

A welcome improvement at the Arena Playhouse Downtown is the ticket office lobby at the left of the entrance at 406 Orchard Street.

The next offering to open Dec. 4 and continuing for three week - ends will be the farce, "Fool's Paradise".

Organizations interested in sponsoring benefits may call Mrs. Margaret Armstrong at LA 3-9714.

Bank rewards robbery hero with color TV

A brave citizen who witnessed a bank hold-up last month, and pursued the bandit, resulting in his capture, was rewarded Thursday with gift of a color television set.

The hold - up occurred Sept. 16 at the Maryland National Bank drive - in office in the 1800 block Maryland Ave.

The robbery was witnessed by Arthur J. Wilson, an auto sales company employee. Mr. Wilson pursued the bandit and alerted a passing policeman.

As a resulted of Mr. Wilson's actions, the robber was apprehended within 20 minutes in the railroad yards under the North Ave. bridge.

The color television was presented to the hero by Tilton H. Dobbin, president of Maryland National Bank.

The bank has also recommended that Mr. Wilson be considered for the Civilian Award which is presented annually by the Baltimore Police Dept.

The estate includes $14,805.05 in bank accounts; an automobile valued at $400; fee simple property at 833 Harlem Ave., $4,500 and property at 2527 Madison Ave.

United Appeal moves toward goal, deadline

With collections and pledges running ahead of last year, Red Cross United Appeal enters its final phase Thursday.

Thursday marked the third report session since the 1964 campaign began.

The United Appeal goal this year is $6,230,000 and General Chairman C. Meredith Boyce was shooting for an 85 per cent mark by the Thursday luncheon. At last week's meeting, the United Appeal reported 61.5 per cent of the total collected or pledged.

The Central Maryland area, besides Baltimore City, includes the counties of Anne Arundel, Baltimore, Carroll, Harford and Howard.

OCT. 25

Central Baptist Church, Baltimore and Pulaski Sts., will hold its Women's Day all day. The Rev. Agnes Alston will conduct services at 3 p.m.

Rights commission post to Patterson

WASHINGTON (UPI) — President Johnson Monday designated Eugene C. Patterson as vice chairman of the Civil Rights Commission.

Patterson, editor of the Atlanta Constitution, was confirmed by the Senate last Oct. 2 to be a member of the Commission. He succeeds Robert G. Storey as a member and vice chairman.

You Can Count on Us . . . Quality Costs No More at Sears

Winter Tire Sale

Your Choice...Snow or Highway Tires at The Same Low Price

HI-WAY TRACTION

SEARS ROEBUCK AND CO

Guaranteed Against All Failures For Tread Life— NO LIMIT ON TIME OR MILEAGE, Plus A 15-Month Wear-Out Guarantee

- Both Tires are retreaded sidewall to sidewall
- Both feature strong casings and a deep, biting tread

ALL SIZES ONE LOW PRICE

6.59x13, 7.50x14, 8.00x14

Tubeless Blackwalls

7.77 Each in Pairs Plus Tax

NO TRADE-IN REQUIRED

NO MONEY DOWN On Sears Easy Payment Plan

ALLSTATE Passenger Tire Guarantee

TREAD LIFE GUARANTEE AGAINST ALL FAILURES — Every ALLSTATE tire is guaranteed against all failures caused by hazards or defects for the life of the original tread. If tire fails, we will—at our option—repair it without cost, or, in exchange for the tire, we will replace it charging only for tread worn (charge will be a pro-rata share of exchange price).

TREAD WEAR GUARANTEE — We guarantee tread life for the number of months designated. If tread wears out within this period, retign it. In exchange, we will replace it charging the current exchange price less a set dollar allowance. (Exchange Price is regular retail price plus Federal Excise Tax less trade-in at time of return (no trade-in deduction on snow tires).

FAST! FREE! TIRE MOUNTING

COMPANION TRACTION

Our Lowest Priced Nylon Snow Tire

Guaranteed Against All Failures For Tread Life

NO LIMIT ON TIME OR MILEAGE

Plus a 15-Month Wear-Out Guarantee

6.70x15 Tube Type Blackwalls

Plus Tax, No Trade-In Required

9.85 Each In Pairs

In Most Popular Sizes at Sears Low Prices

Sears 6 Stores

Save Time and Money on Fall and Spring Remounting with Original Equipment Quality Wheels from Sears

Most 13 - in. Wheels 4.88 Each

Most 14 - in. Wheels 5.88 Each

Sears 6 Stores

Sears 3 Super Service Stations Open Monday Through Saturday 'til 9:30P.M.

North Avenue Mondawmin Ritchie Hi-Way

HAVE A LITTLE BRANDY HANDY

SAY MESSRS. WOODRUFF, BROWN, ROSS AND DOUGLAS, SCHIEFFELIN & CO. SALES REPRESENTATIVES

A friend in need—that's Hennessy! Have a flask of Hennessy handy, any time, for any occasion. This convenient, economical small size is perfect for your home, or in your suitcase when you travel.

Most important—make sure it's *Hennessy*. It's America's most popular cognac brandy.

HENNESSY

Calvert County News

By MELVINA EDWARDS

Rufus Smith of Huntingtown was seriously injured by a falling tree. He is paralyzed in Calvert County Hospital as a result of the accident.

Miss Brenda Melvina Green, 13, is in Calvert County Hospital with rheumatic fever. She is a pupil at Mt. Harmon Elementary School.

Miss Green is the daughter of Mr. and Mrs. David Green and godchild of Mrs. Melvina Edwards.

Ms. Florence Reid of Owings has recovered from an injured hand.

Mr. and Mrs. Julius Gray are parents of a daughter.

Mr. and Mrs. Enoch Tyler Jr., of Huntingtown is parents of a daughter.

Mr. and Mrs. Paul Prout of Prince Frederick are expecting a visit from the stork.

Mr. and Mrs. Carroll Hawkins are expecting a visit from the Stork also.

Miss Doris Parson visited Pharmacy, and Daniel Evans, her parents, Mr. and Mrs. Oscar James, in Owings. Miss Parron is a sophomore at Morgan State College.

• • •

A BABY Rally was held at Plum Point Church, and a large group gathered. Rev. William E. Brown is pastor, the Rev. Hilton A. Parker, district superintendent. Also responsible were Mrs. Mary Hutchins and Mrs. Lovette Reid.

Students from Calvert County attending Morgan State College are: Misses Doris Reynolds, Geneva Gray, Doris Parron, all sophomores; Miss Doris MacCall, a junior; Miss Brenda Freeland, a freshman.

Students attending the University of Maryland are Miss Deloris Spriggs, School of Pharmacy, and Daniel Evans.

Oct. 27, at St. Edmonds Methodist Night: Mrs. Rebecca Dury Brooks will speak and will be followed by various bands.

Nov. 1, St. Edmonds Church will have closing of camp meeting and Homecoming Day. Speaker will be Mrs. Bertha Williams.

John Wesley Church, Baltimore, at 3 p.m. the Rev. William Crawford, Payne Methodist Church, Baltimore; 8 p.m. Dury Brooks will speak and will be followed by various bands. The Rev. William Edwards, pastor, and the Rev. Hilton A. Parker, district superintendent.

Haven't tried Smirnoff—where have you been?

Smirnoff invented a whole new way to drink: Screwdrivers that taste like orange juice. Gimlets like lime juice. Highballs like your favorite soft drink. Filtered through 14,000 pounds of activated charcoal, Smirnoff is remarkably free of taste and odor—mixes perfectly with anything that pours. *It leaves you breathless.*®

SMIRNOFF SCREWDRIVER Pour a jigger of Smirnoff Vodka over ice in a glass. Fill with orange juice —stir.

Always ask for Smirnoff VODKA

80 AND 100 PROOF, DISTILLED FROM GRAIN. ©STC. PIERRE SMIRNOFF FLS. (DIV. OF HEUBLEIN), HARTFORD, CONN. 1964

Howard County News

By BEULAH MOORE

Mrs. Ruth James will speak at the Bahai Center, 3301 Gwynn Oak Ave., Baltimore, Sunday at 12 noon. Her subject will be "Some Bibilical Questions Answered."

The women of Unity Baptist Church—exceeded their Women's Day goal. They raised $1,107.51. Captains were Mrs. Anna Brown, Mrs. Frances Simms, Mrs. Edith Clark, Mrs. Betty Noakes, Mrs. Sadie Jones, Mrs. Agnes Tabbs, Mrs. Mary Butler, and Miss Catherine Hall. They thank Alfred Hall, Charles Brown and Frank Burgess for the wonderful dinner they cooked and served. Mrs. Beulah Moore was chairman.

The Charaleers of Sandy Spring will render a muscial program at the First Baptist Church of Guilford, Sunday at 8 p.m. for the benefit of Family Day. Mrs. Edna Mason is sponsor.

The Silverneers of Payne AME will celebrate their 17th anniversary at their church Sunday at 6 p.m.

For their homecoming the members of Asbury Methodist Church realized the sum of $800.

The two captains were Mrs. Bernice Wilson, $400 and William Holland, $200.40. The Rev. Mrs. Aileen Moore was chairman.

Received a lovely letter from Mrs. Sebetta Warren, as she was visiting her daughter and son - in - law, Captain and Mrs. Barnes (Loretta) and their son sons in Fort Knox, Ky.

Sunday at 4 p.m. will be the fourth installation anniversary service at First Christian Community Church, Waterloo.

The Rev. Samuel Moore, pastor of Unity Baptist Church, with his choirs and congregation will serve at the First Baptist Church of Elkridge, Sunday at 3:30 p.m. Mrs. Mary Stewart is sponsor.

Birthday wishes to Mrs. Bertha Hall for Oct. 25 and her son George Hall for Oct. 26.

South Baltimore News

By WALTER W. E. HILL

Mr. and Mrs. Walter Walker, 1051 W. Barre St., were honored with the visitation of the parents of Mrs. Walker from Mullins, S.C.

The Dainty Duchess will sponsor their supper at the Elks Home at 912 S. Sharp St. on Saturday, Nov. 7 from 4 until. Mrs. Edith Holley, president, Mrs. Mable Thomas, chairman.

The Galesville AME Church will observe annual Men's Day on Sunday, Nov. 1. Guest speaker for the morning service will be Dr. Trigg, formerly of Metropolitan. Evening will present the Hemmingway Temple of Washington, D.C. Howard Makel is chairman.

The Golden Age Club of the Lex Poe Rek Center held their election of officers at their past meeting. Mrs. Dora Datcher was elected president. All other officers were reinstated.

Officers of the Lexington Poe Teen Council are: Thomas Blanchard, president; Nadine White, vice president; Jackie Laboard, secretary and Irving Weems, assistant secretary.

The Charmettes have as their officers: Valary Alston, president; Deborah Pope, vice president, and Bernadette McClelland, secretary. The Woman's Auxiliary is looking for new members. They meet the first and third Thursday at 7:30 p.m.

Re-dedication Day was observed at Jones Tabernacle last Sunday.

Mrs. Adaline Lawson and family who have been residents of the community for a number of years and served in the community and church activities are planning to leave this area in the near future.

Paul Thomas is among the shut-ins, your calls and cards will cheer.

Reminder . . . The Mt. Winans Civic Interest Group will meet on Wednesday, Oct. 28 at P.S. 156 at 8 p.m. Mrs. Carrie Carter is principal.

Mt. Winans News

By GERTRUDE N. PARKER

Annual Men's Day will be held at Bethany Baptist Church Sunday at 11 a.m. The sermon will be by the Rev. Holbrook of Shiloh C. C. Church. Music by the Male Choir.

A 5 p.m. program by Baltimore Echo Singers. James Wesley is chairman, Willie Cooper, co - chairman. The Rev. Richard Wallace is acting pastor.

Mt. Winans Civic Interest Group last Monday night at First Baptist Church elected officers for the new year.

Walter Hill is president; Mrs. Mary Wise, secretary; the Rev. Herbert Moore, treasurer.

Next meeting will be held at School 156 Wednesday, Oct. 28 at 8 p.m.

Annual "Family and Homecoming Day" will be held at Mt. Winans Methodist Church Sunday. The 11 a.m. speaker will be the Rev. Mrs. Lillie Gruman. Music by the John Wesley Methodist Chorus. At 4 p.m., the Rev. James E. Henderson and choir of Wayland Baptist Church. Sponsored by the W.S.C.S.

Mrs. Gertrude Parker, Mrs. Angeline Ford and niece Miss Nancy Brooks, visited their sister Mrs. Christine B. Lewis and family in Philadelphia on last weekend.

Attending the Vags Benefit Luncheon and fashion show at the Southern Hotel on last Saturday were Mesdames: Catherine Johnson, Gloria Clemments, Fuss Cook, Inniks

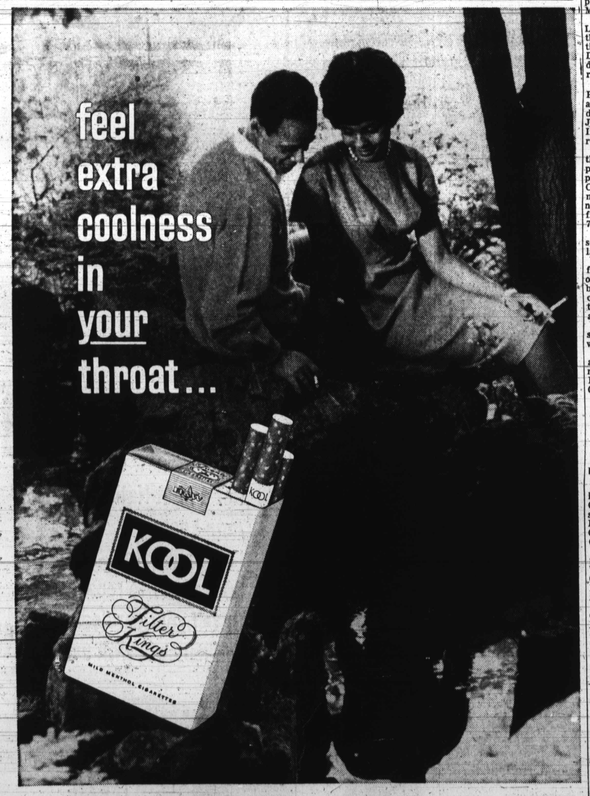

Through Kool's pure white filter comes the most refreshing coolness you can get in any cigarette.

New security checks for White House staff

WASHINGTON — (UPI) The White House, as an aftermath of the Walter Jenkins disclosures, is requiring new security clearance applications from staff employees at all levels.

Presidential aides down to stenographers are being asked to fill out standard application forms entitled "security investigation data for sensitive position."

They are being required to complete the new forms even if they had done so in recent months and already had obtained clearance for access to government secrets. Applications of this type are sent to the FBI for investigation.

• • •

THE SECURITY issue arose when Jenkins, one of President Johnson's closest aides, resigned last Wednesday after disclosure that he had been arrested in 1959 and again on Oct. 7 on morals charges.

Jenkins obtained a "Q" clearance for access to nuclear secrets in 1958, but he apparently did not undergo any security checks after that.

The application form, used throughout the government for "sensitive" job clearances requests detailed personal history, such as "dates and places of residence, going back to Jan. 1, 1937," as well as arrests for anything but minor traffic offenses.

Albert Luthlui gets $5.000 grant

NEW YORK —Albert J. Luthuli, former president of the African National Congress, was named for a $5,000 grant for human relations by the Society of the Family of Man here last week.

The grant will be presented Oct. 28 at a dinner at which former President Dwight D. Eisenhower will be guest.

WASHINGTON — (UPI) — President Johnson praised R. Sargent Shriver as a "Modern Day Lincoln" when he was sworn in as director of the anti-poverty program last week, at a White House ceremony.

SAVE MONEY

GOODYEAR Go Go Goodyear Service

Your car's performance changes with the weather ... Be sure you go ... take your car where the experts are!

PRE-SEASON GUARANTEED Motor Tune-Up

WINTERIZE NOW!

HERE'S WHAT OUR EXPERTS DO

- Clean and gap spark plugs; check points, rotor, condenser
- Balance-out-carburetor; check and set timing
- Clean fuel bowl and filter; check distributor cap and wiring
- Check fan belt; check resistance ignition wires
- Check starter capacity, voltage regulator, and generator output
- Check cylinder compression, clean air filter
- Adjust automatic choke; check, clean and fill battery

United Delco

$5.49 for six or eight cylinder cars. Parts extra.

HERE'S OUR GUARANTEE TO YOU! If your car fails to perform satisfactorily due to ignition or fuel system failure, our motor tune-up service will be re-rendered free upon request of the customer at time of re-check at the store. Guarantee good until March 20, 1965.

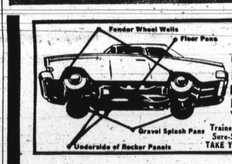

STOP WINTER RUST

Protect your car from winter's ravages

RUST PROOFING FOR CRITICAL POINTS ON YOUR CAR $9.95 ANY ON EASY TERMS

Trained expert operators! Sure-Sealing Compounds! TAKE YOUR CAR WHERE THE EXPERTS ARE

ALIGN FRONT END

$5.49

HERE'S WHAT WE DO:

- Completely align front end
- Correct camber, caster and toe-in
- Repack front wheel bearings.

BRAKE SPECIAL!

GET SET FOR WINTER NOW!

$1.19 Any U.S. Car

- Front Wheels Removed, Brakes Adjusted
- Front Wheel Bearings Repacked
- Grease Seals Checked
- Brake Fluid Added, Brakes Tested

Take your car where the experts are for all winter service tools!

TRANSMISSION LEAKING

LET US RESEAL IT

ENGINE OR TRANSMISSION TROUBLE?

DON'T REPAIR IT — REPLACE IT!

EXCHANGE REMANUFACTURED TRANSMISSIONS

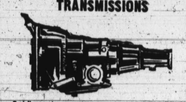

- All replacement parts match or exceed original quality.
- Automatic transmissions for all U. S. cars.

No break-in required—it's ready to go

EXCHANGE REMANUFACTURED ENGINES

- Tested by dynamometer to 2200 actual road miles
- No break-in required—it's ready to go
- All replacement parts match or exceed original equipment
- All sizes and types of U. S. auto engines

$25 DOWN IS ALL YOU NEED

TAKE 24 MONTHS TO PAY BALANCE

ENGINE . . . TRANSMISSIONS INSTALLED AT 1201 MT. ROYAL AVE. OR 5646 BALTO. NATL. PIKE (U.S. 40)

SEVEN FRIENDLY GOODYEAR SERVICE STORES

• MECHANICAL SERVICE AT STARRED LOCATIONS • OPEN MONDAYS BY APPOINTMENT

• DOWNTOWN	• NORTHWEST	• HAMILTON	• G.E.P. at Mo.	• ESSEX	• GLEN BURNIE	TOWSON
MT. ROYAL & GUILFORD	6421 Reisterstown Rd. Opp. Sears	5619 HARFORD RD.	5443 Baltimore Nat. Pike Opp. Sears	Middlesex Sh. Ctr.	104 Dorsey Rd. Glen Burnie Shop. Ctr.	6 E. PENNSL AVE
SA. 7-7111 Mon. & Fri. 8:00-9:00	NO. 4-2024 Mon. & Fri. 8:00-9:00	HA. 6-2220 Mon. 8:00-9:00	144-6131 Mon. 8:00-9:00	HU. 7-8212 Mon. 8:00-9:00	SO. 1-8000 Mon. 8:00-9:00	VA. 3-4000 Mon. 8:00-9:00