Alumni notes

Continued from Page 13

assistant professor in Rehabilitation Counseling and Counseling Psychology at the University of Oregon.

• • •

Dr. Lancelot C. A. Thompson is assistant dean for undergraduate studies at the University of Toledo, College of Arts and Sciences, Toledo, Ohio.

• • •

Dr. Allen E. Chandler was recently appointed Assistant in Pediatrics at the Jefferson Hospital in Philadelphia.

• • •

Dr. Helen G. Edmonds, former professor and chairman of the history department at North Carolina College, has been appointed dean of the graduate school.

• • •

LaFrances R. Rose, who recently received her doctor's degree from the State University of Iowa, is teaching in the Department of Sociology, St. Olaf College, Northfield, Minnesota.

• • •

Seth C. Edwards is a Bishop in the Episcopal Church, Liberia, West Africa.

Parren Mitchell is executive secretary, State Commission on Interracial Relations and Problems, Baltimore, Maryland.

• • •

Dr. Harold L. Trigg, former president of St. Augustine's College, was appointed coordinator in the North Carolina State Prison System.

• • •

Bettie G. Clark is a pediatrician for the Department of Health, Bureau of Maternal and Clinical Health, Washington, D.C.

• • •

Captain Clover B. Street Jr., is presently assigned to the ROTC Staff at Southern University and A and M College, Baton Rouge, La.

• • •

Dr. Harold T. Pinkett is a Senior Records Appraisal Specialist in the National Archives and Records Service, General Services Administration, Washington, D.C.

• • •

George M. Crawford is state supervisor of curriculum, State Department of Education in Maryland.

• • •

Fredie L. Bingham is secretary of the Bath, N.Y., Branch of the American Association of University Women.

• • •

Thomas C. Brown is executive secretary, Young Men's Christian Association, Atlantic City, N.J.

• • •

Attorney U. Theodore Hayes is Assistant State's Attorney, Baltimore.

• • •

Robert A. Thompson, former executive director, Atlanta Urban League, is now Assistant to the Regional Administrator of the Housing and Home Finance Agency for Region III, Atlanta, Ga.

• • •

Verner V. Henry is a member of the School Board in Newark, N.J.

• • •

William C. Lewis is a member of the Board of Education in Wilmington, Delaware.

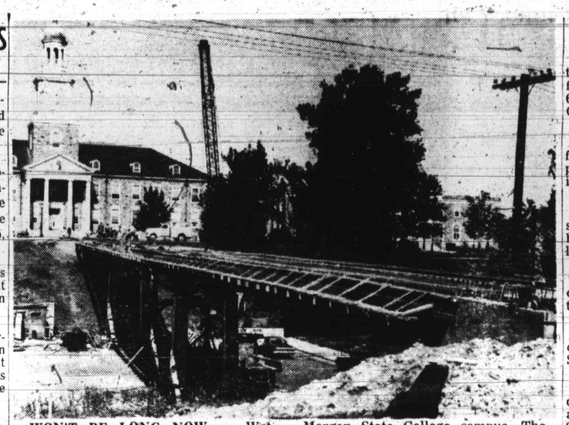

WON'T BE LONG NOW — Wet weather slowed up the construction of the $65,000 footbridge over Cold Spring Lane which connects the north and south campus areas of the Morgan State College campus. The bridge is 18 feet high, 12 feet wide and 24 feet long. Holmes Hall is in background.

Cultural events

Here is a calendar of cultural events for students, thus far announced, for the 1964-65 semester at Morgan State College.

OCT. 22
Student Reports and Conferences on special summer projects. 2 p.m. Student Union Lounge.

OCT. 29
The Williams Sisters, instrumental and vocal ensemble concert. 2 p.m. SU lounge.

NOV. 8
Howard U. Steel Band concert. 4 p.m. Murphy Auditorium.

NOV. 12
Marion Back - Lew, concert pianist, in recital. 2 p.m. SU lounge.

NOV. 19
Studio 315: Morgan music department students in opera and musical comedy scenes. 2 p.m. SU lounge.

DEC. 1
The Arena Players: short sketches from plays. 2 p.m. SU lounge.

DEC. 2
Baltimore Ballet. 10 a.m. Murphy Auditorium.

DEC. 3
Edmondson High School Choir. 12 noon. SU lounge.

DEC. 4
Mary West Jones drama group in a speech recital. 2 p.m. SU lounge.

DEC. 5
Film: The Sound Of Music. 7:30 p.m. Murphy auditorium.

DEC. 6
The Morgan Singers: 4 p.m. SU lounge.

JAN. 7 (1965)
Karate Demonstration by the Morgan Karate Club. 2 p.m. SU lounge.

JAN. 14
College Bowl program sponsored by the English Club. 2 p.m. SU Lounge.

JAN. 21
Harpsichord recital: Mrs. Shirley Matthews. 2 pm. SU lounge.

FEB. 11
Ira Aldridge Players: special scenes from productions. 2 p.m. SU lounge.

FEB. 18
Studio 315: music specials by the Morgan music department. 2 p.m. SU lounge.

FEB. 25
Student Art Show: (through March 4) SU lounge.

MARCH 4
The Arts of Entertaining: demonstrated by the Morgan home economics department. 2 p.m. SU lounge.

MARCH 7
Film: The Flower Drum Song. 7:30 p.m. Murphy auditorium.

MARCH 25
City College glee club. 2 p.m. SU lounge.

APRIL 2
Intercollegiate Sing at Towson State College with Morgan and Towson students. 6:30 p.m.

EARL KOGER & SONS INC.
INSURANCE
1126 MONDAWMIN CONCOURSE
Mondawmin Shopping Center
LA. 3-1815

We Thank The FACULTY and FRIENDS of MOSGAN STATE COLLEGE In The FINE INSUSANCE BUSINESS THEY HAVE ENTRUSTED To Our Care.

20th Year

YOUR Independent Insurance AGENT

ARE YOU PAYING TOO MUCH

For Your Home Insurance?
PACKAGE POLICIES
$33.25 Per Year Buys All This
$10,000 On Your Home
4,000 Fire On Contents
4,000 Theft Coverage
25,000 Liability
500 Medical
Pay Only $23.45 If You Rent!

For Your Auto Insurance?
CAREFUL DRIVERS
$25.00 Every 3 Months
$50,000 Liability
2,000 Medical
1,000 Death
Discounts For 2 Cars
Compacts Cost Less

COMPANIES KOGER REPRESENTS AS AGENT

Aetna Casualty & Surety Co.	$ 316,141,534.17
Bankers Fire & Casualty Ins. Co.	936,155.97
Charter Oak Fire Ins. Co.	47,921,160.00
Home Insurance Co.	319,100,283.24
INC Co. - North America	1,477,498,481.00
Maryland Indemnity Ins. Co.	2,035,822.37
New Amsterdam Casualty Co.	138,669,134.67
Travelers Indemnity Co.	871,635,908.00
Travelers Insurance Co.	3,635,846,160.00

Write for free copies "Legend of Jocko" the Boy who Inspired Geo. Washington.

A Salute to Morgan
from
R. Marcantoni & Sons
We Are Proud To Have Worked on Morgan's New Sidewalks

THIS SCENE from the April, 1964, Republican Nominating Mock Convention at Morgan State College is one of the many activities of the nonpartisan Politial Institute headed by Dr. G. James Fleming at Morgan State College.

Morgan's top men, women

Top men or women on the Morgan State College campus are these following students:

Reginald Kearney, president Student Government; Miss Brenda Thompson, "Miss Morgan;" Miss Thompson, editor, spokesman.

Miss Lurleen Jackson, Promethean editor.

Carol Whitaker, senior class president.

W. Wallace Baker, junior class president; Warren J. Howze, sophomore class president.

Arthur Armstead, Carol Whitaker and Marvin Crawford, football Captains.

Edward Strawthers, basketball captain.

James Griffin, tennis.

Eldorado Vance, wrestling captain; Herman Hawthorne, cross country; Nicholas Lee, indoor track.

ALL 'A' STUDENTS

Robert M. Bell, history major

Beverly J. Booth, art major

Anthony L. Dent, chemistry major

Thelma W. Hill, art

Marlene Mruck, art

Arlene Shpiegelman

STUDENTS WITH 3.8 (As and a few Bs)

Golianopoulos Athanasios, George F. Reed, Charles L. Kennedy, Diane E. Thomas, Michael C. McGoings, A. Haughton Dawn, Princess L. Brown, Glennda S. Lee, Carolyn A. Harcum, James H. Tolliver, William R. Hobbs, Cynthia J. Callum, Julia D. Smith, Paulette Ligon and Leydon A. Young.

SOPHOMORES — Young people out to get an education that's what Morgan State College is all about and the students come from all over the nation and from foreign countries. In between classes here are Pyramids Fay Herman Millsboro, Del; Laundria Roberts, Bristol, Tenn.; Phyllis Sims, Baltimore, and Delores Allen, Baltimore.

Carter-Wilson

Continued from Page 3

Of Duty On His Graduation Day" came after the educator observed young Wilson working in the school's office even after the other graduates entered the auditorium.

The guest speaker, publicly challenged Wilson to enter Morgan and act as secretary to Dean William Pickens in exchange for a full-tuition scholarship. Wilson accepted and thus began an association of a man and an institution that has endured more than four decades.

SO WELL did Wilson succeed as student and college worker that President Spencer said: "We have to keep this boy at Morgan." When Wilson graduated on the first Monday of June, 1921, he was appointed registrar on Tuesday.

With Carter, and later Grant, Edward Wilson was to relentlessly devote himself to improving all areas of Morgan. They formed the administrative "heart" of a growing center of education.

As registrar, Dr. Wilson had to sell high school graduates on coming to Morgan. The growth of enrollment there measures his success.

• • •

WHEN HE began, Morgan had 90 college students and 150 academy students. From a faculty of 12, Morgan has increased instructors to 180.

The only equipment Dr. Wilson had in the beginning was a typewriter. Today the college has IBM and other complex costing and recording equipment.

He retired as registrar in 1962. Now he is writing a history of the college he loves and serves as secretary to the board of trustees.

Morgan conferred on him an honorary doctorate degree in June, 1963.

Grad unit

Continued from Page 2

able with a service fee of $5.

Several $800 scholarships have been established, graduate assistantships and National Defense Education Act Loan Funds are available as are limited funds for the part - time employment on the college campus.

Registration for the second semester will be held Feb. 4-5, 1965, in the Carter-Grant Wilson Administration Building from 5 to 8 p.m., and on Saturday, Feb. 6 from 9 a.m. to 1 p.m.

VISITING MORGAN —Dr. Percy Julian, president of Julian Laboratory, Franklin Park, Ill., will be visiting Scholar - In - Residence Dec. 7-10 at Morgan State College. Dr. Julian will give a public lecture and be available for conversation with students around the fireplace in the McKeldin Student Union Lounge.

Congratulations Morgan!

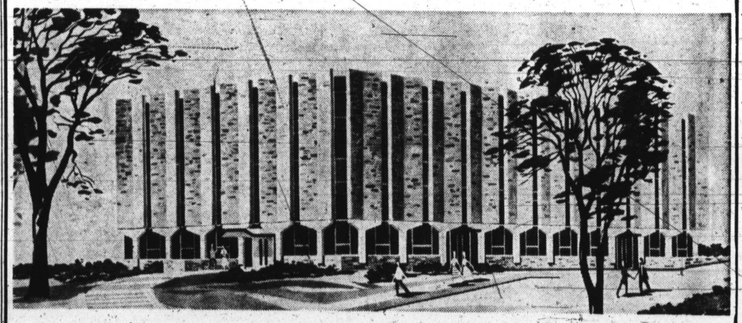

We are delighted to salute you Morgan because of our long and wonderful relationship. We are proud of our work on the new Carter-Grant-Wilson Administration Building. We are happy to have contributed to the building also of the McKeldin Student Building, the Spencer-Key Quadrangle, the Medical Center and additions to the Library.

LAWRENCE CONSTRUCTION CO., INC.
500 WOODBOURNE AVENUE LD. 3-3400