Classic Film Series

Nov. 12
"The Bicycle Taief" (Italian, produced by Umberto Scarpelli, and critically acclaimed at the World Film Festival.

Dec. 10
"A Midsummer Night's Dream," directed by Max Reinhardt.

Jan. 7
"Mary of Scotland," produced by Pandro S. Berman.

Feb. 18
"A Night at the Opera," produced by Irving Thallerg.

March 11
"Intruder in the Dust," produced by Dory Schary and based on William Faulkner's novel.

April 8
"Sawdust and Tinsel" (Swedish), produced by Ingmar Bergman.

May 6
"The Trial," based on Franz Kafka's novel.

CATHERINE COOK

THE QUEENS of Howard University and the organizations over which they reign are, left to right: Melvia Hudson, Pensacola, Fla., Phi Beta Sigma Fraternity; Margaret Dobson, Fieldale, Va., Kappa Alpha Psi Fraternity; Lydia Johnson, Washington, Army ROTC; Brenda Dennis, Berkeley, Calif., Alpha Phi Omega Fraternity; Langhorne Jefferson, Lynchburg, Va., Alpha Phi Alpha Fraternity; Carol Spencer, Baltimore, Air Force ROTC, and Marsha Pippin, Washington, Omega Psi Phi Fraternity.

K Katz

Come Rain...

Come Shine...

Be Comfortable

Rooting for the Team

In Your

Gleneagles

ALL WEATHER COATS . $39.95

Luxurious 100% Alpaca zip-out liner (with sleeve liner, too) in this fine all cotton coat with lasting rain and stain protection. Highest standard of water repellency ever achieved. Small muted plaid or solid black.

K. KATZ, MEN'S WEAR 7-9 E. Baltimore St. Edmondson Village * Northwood

Prep queens take part in homecoming

Among the young high school queens participating in Morgan's homecoming game this year are the following:

The Misses Phyllis Victor-getting rid of its founder-ine Acree Lockerman High, Denton; Mariana Davis, Edmondson High, Baltimore; Catherine Cook, Robert Moton High, Westminster; Acquannetta Robinson, Towson Senior High; and Ernestine Hazzard, Kennard High, Centreville.

Here are some partic 'ars:

MISS ACREE — A senior commercial student, she is 17 and hopes to study at the Apex School of Beauty Culture in Camden, N. J., also to attend a business school.

She is the daughter of Mr. and Mrs. Goldsborough Acree, has three sisters, four brothers and lives on Central Ave. in Ridgely.

MISS DAVIS — Now vice-president of the Student Council at Edmondson, she hopes to attend college and seek a career in science or mathematics.

She is a member of her school's drama club, archery team and the Holy Trinity Episcopal Church.

• • •

MISS COOK — A vice president also of the Robert Moton Student Council, she is assistant captain of the school's Majorettes and participates in such sports as baseball basketball, volleyball and speedball.

She helps meet school expenditures by employment as a cook in her spare time. She is the fifth child in a family of 12 born to Mr. and Mrs. Major Cook Jr. Wants to teach school.

MISS ROBINSON — An 18 year old senior at Towson, she formerly attended Eastern High in Baltimore and plans to enter a business school upon graduation.

She lives at 409 E. Pennsylvania Ave. in Towson, and her hobbies are skating, swimming and collecting records.

MISS HAZZARD — President of her senior class, secretary of the Future Homemakers of America, a cheerleader she is 17 years old and plans to enter college to major in business administration.

She is on of three daughters of Mr. and Mrs. Ernest Hazzard, of Millington, member of the Methodist Youth Fellowship, her church's junior usher board, president of the junior choir and has hobbies of reading, sewing and corresponding with foreign students.

PHYLLIS VICTORINE ACREE

ACQUANNETTA ROBINSON

MARIANA DAVIS

ERNESTINE HAZZARD

Albert I. Cassell

Architect

Is Proud to Salute--

MORGAN STATE COLLEGE

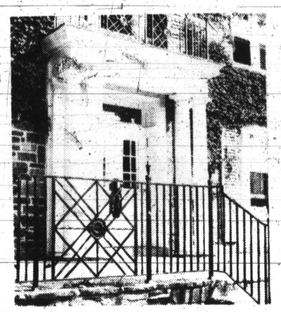

Close-up exterior view of the Harriet Tubman House, women's residence
First Building
Designed by Albert I. Cassell

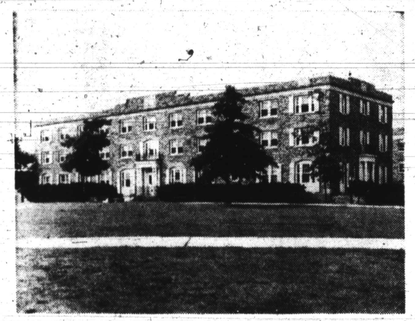

Tubman House—Designed by Albert I. Cassell—1938

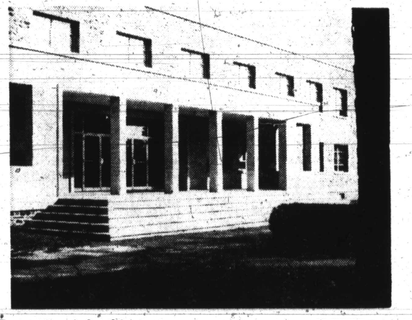

Front View of Soldier's Armory—Designed by Albert I. Cassell —1954

Latest Building—O'Connell Hall Designed 1960

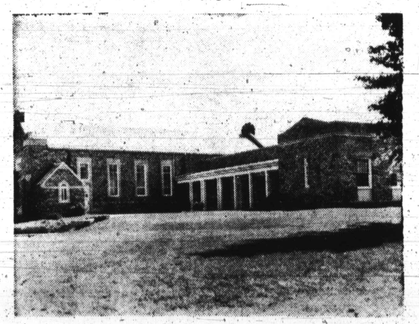

Morgan Christian Center—Designed 1938

FIRM DESIGNATED NOW AS

Cassell, Gray and Sulton Inc.

WASHINGTON, D.C.