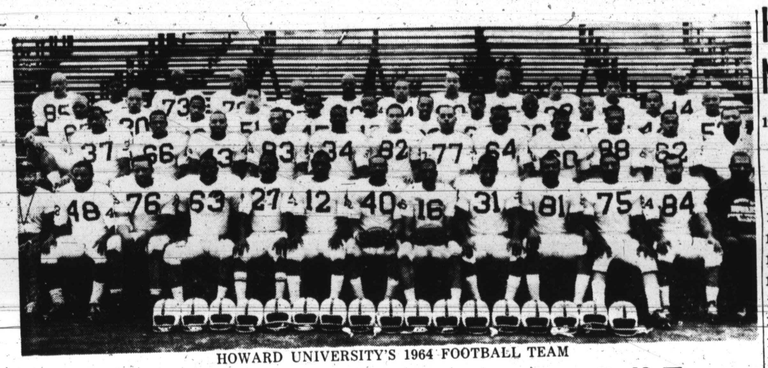

HOWARD UNIVERSITY'S 1964 FOOTBALL TEAM

Morgan field dedicated

The esteem in which his Alma Mater has held Marse Hill over the years may be measured in some degree by the fact that eleven years ago this month the school named one of its newer athletic developments for him.

Dedication exercises for the "Talmadge L. Hill Field" were held on Oct. 3 1953, on the field situated just off Hillen Road and in front of the athletic administration building named for Edward P. Hurt.

On the occasion, Dr. Carl Murphy, chairman of the Morgan State College Board of Trustees, presented the area to the athletic department for development as a combination softball-volley-ball-field hockey site.

You Couldn't Choose a Finer Hat!

Churchill Felt Hats

The reasons for Churchill's reputation for quality have never been more obvious. This season's felt hats offer the smartest styles, the most luxurious textures and unmatched workmanship. Whatever your preference in a felt hat, make certain you enjoy the advantages of everything Churchill has to offer from fit to flattery. Come in and select the hat that's just right for YOU!

Churchill Felt Hats from $16.95 to $35

Churchill Caps from $3.95 to $5.95

ESTABLISHED 1835

WARNER & Co

20 East Baltimore Street

MULBERRY 5-2772

Howard Football Team

No.	Name	Pos.	Ht.	Wt.	Cl.	Hometown
13	Pinkard, Edward	HB	5-0	160	Jr.	Birmingham, Ala.
14	White, Walter	QB	5-11	178	Fr.	Philadelphia, Pa.
16	Allen, Stagley	QB	5-10	166	Sr.	Washington, D.C.
22	Hill, William	HB	5-8	137	Fr.	Washington, D.C.
25	Edwards, Henry	HB	5-9	153	Fr.	Washington, D.C.
27	Hall, Sid	HB	5-8	152	Fr.	Washington, D.C.
31	Richardson, Madison	HB	6-0	185	Sr.	Los Angeles, Calif.
34	Davis, Wayne	FB	5-8	180	So.	Washington, D.C.
37	Taylor, John	FB	5-11	204	Sr.	Washington, D.C.
40	Willis, Robert	HB	5-10	185	Sr.	Washington, D.C.
43	Henry, Allen	G	5-8½	190	Jr.	New Orleans, La.
44	Hughey, William	FB	5-10	230	Jr.	Washington, D.C.
47	Price, Kenneth	HB	5-11	180	Sr.	Washington, D.C.
48	Robinson, Leroy	HB	5-7	183	Sr.	Lakeland, Fla.
50	Carter, Albert	G	5-10	167	Fr.	Washington, D.C.
60	Oliver, Richard	G	5-10	201	So.	Danville, Va.
62	Whitt, Paul	G	5-8	188	Jr.	Cleveland, Ohio
63	Thompson, Paul	C	5-8½	192	Jr.	Pittsburgh, Pa.
64	Butler, John	C	6-2	214	So.	Macon, Ga.
65	Mason, Clyde	G	5-11	183	So.	Baltimore, Md.
74	Dobbins, Harold	E	6-1	195	Sr.	Blackburg, Va.
75	MacGruder, Stephen	T	6-1½	205	Jr.	Bristol, Tenn.
80	Orr, Harold	E	6-3	200	Fr.	Richmond, Calif.
81	Dow, Zellie	E	6-1	200	Jr.	Buffalo, N.Y.
82	Pettit, Dwight	E	6-1	171	So.	Aberdeen, Md.
83	Whisonant, Elliott	E	5-10	169	Fr.	Washington, D.C.
84	Mance, Robert	E	6-0	180	Jr.	Washington, D.C.
35	Herbert, John	HB	5-10	170	Jr.	Belleville, N.J.
70	Johnson, Leon	G	5-9	219	Fr.	Washington, D.C.
81	Martin, John	E	6-1	181	Jr.	Charlottesville, Va.
67	Mungo, Joel	HB	5-9	165	Fr.	Washington, D.C.
	Rutledge, Jerome	HB	5-9	165	Fr.	Columbus, Ga.
12	Jackson, Staley	QB	5-0	175	Sr.	Silver Spring, Md.
20	Childs, Ishmael	HB	5-7	140	Jr.	Shaker Height, Ohio
51	Jasper, Kenneth	G	6-0	185	So.	Washington, D.C.
75	Daniels, R. V.	T	5-10½	190	Jr.	Washington, D.C.
77	Shelton, Julian	T	6-3	220	Jr.	Washington, D.C.
85	Gabbin, Alexander	E	5-11	165	So.	Baltimore Md.
72	Caerry, Forest	T	6-3	240	Fr.	Washington, D.C.
83	Martin, Johnny	E	6-2	185	So.	Charlottesville, Va.

Morgan Football Team

COACHES

EARL C. (TIGER) BANKS ..... Head Football Coach
TALMADGE (MARSE) HILL ..... Line Coach
HOWARD K. (BRUTUS) WILSON ..... Backfield Coach
JESSE THOMAS ..... Assistant Football Coach

1964 FOOTBALL ROSTER

Name	Pos.	Age	Ht.	Wt.	Cl.	Hometown
Armstead, Arthur	G	20	6-1	195	Jr.	Balto., Md.
Barnet, Kissr	FB	21	6-1	198	Jr.	Capeville, Va.
Blanks, Benard	HB	21	5-9	180	Jr.	Whitesboro, N.J.
Blake, Herbert	T	22	6-1	215	So.	Phila., Pa.
Carr, Thomas	T	22	6-4	235	Jr.	Phila., Pa.
Cook, Robert	G	21	6-	217	Jr.	S. Merchantsville, N.J.
Carter, Gilbert	QB	20	6-1	180	So.	Richmond Va.
Crawford, Marvin	T	20	6-3	230	Sr.	Macon, Ga.
Fullwood, Everette	E	20	6-2	193	Jr.	Balto., Md.
Hitchcock, Claude	E	22	5-11	180	So.	Balto., Md.
Hobbs, Roger	E	21	6-3	217	Sr.	Phila., Pa.
Johnson, George	FB	20	6-2	202	Jr.	Richmond Va.
Johnson, Wade	FB	20	5-11	190	So.	New York, N.Y.
Jolivet, Arnold	E	21	6-1	205	Jr.	Houston, Tex.
Jolivet, Russell	QB	20	5-11	185	Jr.	Houston, Tex.
Lane, Milton	E	21	5-11	187	Jr.	Balto., Md.
Lanier, Willie	G	20	6-1	230	So.	Richmond, Va.
Lambert, Thomas	E	20	6-1	175	So.	Coatsville, Pa.
Mayo, Earl	HB	20	6-1	185	So.	Wash., D.C.
O'Neal, Jefferson	QB	20	5-10	180	Fr.	Wash., D.C.
Phillips, James	G	19	5-11	210	So.	Houston, Tex.
Randall, Charles	FB	19	5-8	198	So.	Wash., D.C.
Rasbury, Isaiah	C	20	6-4	218	Jr.	Newark, N.J.
Robinson, Wilbur	HB	19	5-11	180	Sr.	Haddonfield N.J.
Ross, William	HB	19	5-10	180	Fr.	Newcastle, Pa.
Savage, Roland	HB	20	5-11	175	Jr.	Balto., Md.
Seaton, William	FB	19	5-8	185	So.	Balto., Md.
Scott, Clarence	FB	18	6-2	190	Jr.	W.Conshocken, Pa.
Thomas, Clarence	C	17	6-1	188	So.	Frederick, Md.
Thomas, William	CB	20	6-2	183	Fr.	New York, N.Y.
Whitaker, Carol	QB	20	5-11	191	Sr.	Norfolk, Va.

FRESHMEN — 1964

Babnett, Frank		5-11	175	Fr.	Baltimore, Md.
Greer, Wesley		6-3	225	Fr.	Chicago, Ill.
Hayes, Edward		6-0	175	Fr.	Jacksonville, Fla.
Palmore, Harvey		6-2	220	Fr.	Wash, D.C.
Nock, George		5-10	185	Fr.	Phila., Pa.
Dabney, Carlton		6-3	220	Fr.	Richmond Va.
Johnson, Gerald		5-10	175	Fr.	Richmond Va.
Deskin, Ronald		5-11	180	Fr.	Arlington, Va.
Moore, Gilbert		6-3	190	Fr.	Elizabeth N.J.
Roberts, Eric		6-3	218	Fr.	Elizabeth, N.J.
Queen, Jeffrey		6-1	215	Fr.	Wash., D.C.
Jackson, Isaac		6-2	185	Fr.	Wash., D.C.
Green, Ronald		6-0	210	Fr.	Balto., Md.
Davis, Carl		6-0	210	Fr.	Balto., Md.

Howard vs Morgan

1931	1963
Howard	Morgan
Won 2	Won 24
Lost 24	Lost 2

Y	M	H
1931	19	8
1932	13	6
1933	27	0
1934	0	0
1935	39	0
1936	40	0
1937	—	—
1938	22	0
1939	39	0
1940	44	6
1941	—	—
1942	—	—
1943	—	—
1944	—	—
1945	—	—
1946	—	—
1947	6	14
1948	13	2
1949	39	0
1950	32	0
1951	14	0
1952	7	12
1953	40	7
1953	40	6
1954	20	7
1965	32	0
1956	41	0
1957	48	0
1958	48	0
1959	14	0
1960	64	6
1961	20	0
1962	39	6
1963	53	8

Coffee Break Corporation

BREWED COFFEE URN SERVICE

Catering to small offices and factories

Congratulations!

Proud to service your Vending needs

Fred Sapperstein

VENDORS SALES INC.

130 South Charles St.

LE. 9-5600

CONGRATULATIONS

H.O. BERMAN COMPANY, Inc.

12 E. LOMBARD ST. BALTIMORE, MD.

ELECTRONIC SYSTEMS

We invite your Inspection of the

MORGAN COLLEGE

NEW LANGUAGE LABORATORY

INSTALLED BY BERMAN

We Are Happy To Join In This Salute To Morgan

ATLANTIC PHOTO SUPPLY CO., INC.

NOW AT OUR NEW LOCATION

1307 St. Paul Street

A Complete Line of

ANSCO—DUPONT—KODAK

PHOTO PRODUCTS

Call 685-1171

BUSINESS MANAGER for Morgan State College is E. Lloyd Davis. He oversees a state college budget and financial operation involving thousands of dollars each year.

ALUMNI HOMECOMING CABARET

Sponsored by

Baltimore Chapters of Howard University & Morgan State College Alumni Associations

Saturday, October 17, 1964

9:00 p.m. 'til 1:00 a.m.

WINCHESTER ARMORY

2620 WINCHESTER STREET

Music By

MICKEY FIELDS and THE TILTERS

GENERAL ADMISSION-$3.00

Tickets on sale in the Morgan State College Bookstore and Alumni Office on the campus.

HOWARD UNIVERSITY

Salutes

Homecoming Opponent

MORGAN STATE COLLEGE

Sat., Oct. 17

HUGHES STADIUM

Baltimore, Md.

Remaining Games at Howard Stadium

Oct. 24 (Homecoming)	Fisk
Nov. 7	Gallaudet
Nov. 21	Livingstone

HOMECOMING!

MORGAN STATE "BEARS"

VS.

HOWARD UNIVERSITY "BISONS"

SATURDAY - OCT. 17th - HUGHES STADIUM

MORGAN STATE COLLEGE, BALTIMORE

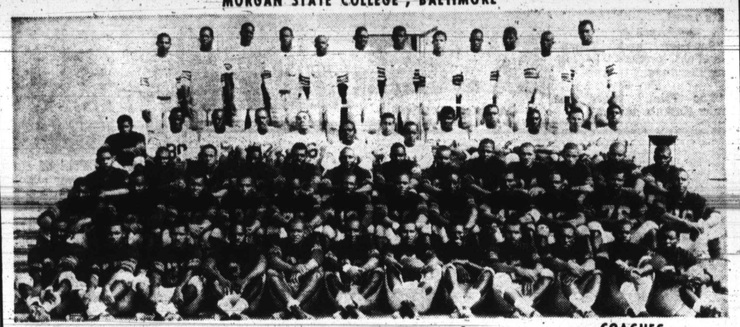

STARTING LINE-UP

LE-HILTON LANE
LT-THOMAS CARR
LG-WILLIE LANIER
C-CLARENCE THOMAS
RG-JAMES PHILLIPS
RT-MARVIN CRAWFORD
RE-EVERETTE FULLWOOD
QB-CAROL WHITAKER
RHB-EARL MAYO
FB-CLARENCE SCOTT
LHB-WILLIAM SEATON

Offensive captains are Carol Whitaker and Marvin Crawford. Defensive captain is Arthur Armstead.

HOWARD Co-CAPTAINS STAN ALLEN and BOB WILLIS

★12:45 Pre-Game Show

Presentation of High School Queens

★12:50-Parade of Floats

Visiting High School Bands

KICK-OFF 1:30 p.m.

★MORGAN & HOWARD BANDS

★Half-Time

Presentations to

COACH TALMADGE (MARSE) HILL

COACHES

EARL C. (TIGER) BANKS
Head Football Coach
TALMADGE (MARSE) HILL
Line Coach
HOWARD K. (BRUTUS) WILSON
Backfield Coach
JESSE THOMAS
Assistant Football Coach

MISS MORGAN

Miss Brenda Lee Thompson

General Admission-$2.00 Students-$1.00

★HOMECOMING DANCE - WINCHESTER ARMORY 9 P.M.

WINCHESTER and BRADDISH