AN INVITATION TO ALL RESIDENTS OF THE METROPOLITAN AREA TO ATTEND CULTURAL EVENTS AT

MORGAN STATE COLLEGE

During the 1964-65 school year Morgan State College will present a wide variety of programs to which the general public is invited. Except for the Sunday Concert series, there is usually no admission charge for these events. Our objectives are to share the rich cultural experiences afforded our students and to contribute to the cultural life of the community and thus make Baltimore a better city in which to live.

Shown: Carl Murphy Auditorium Fine Arts Center

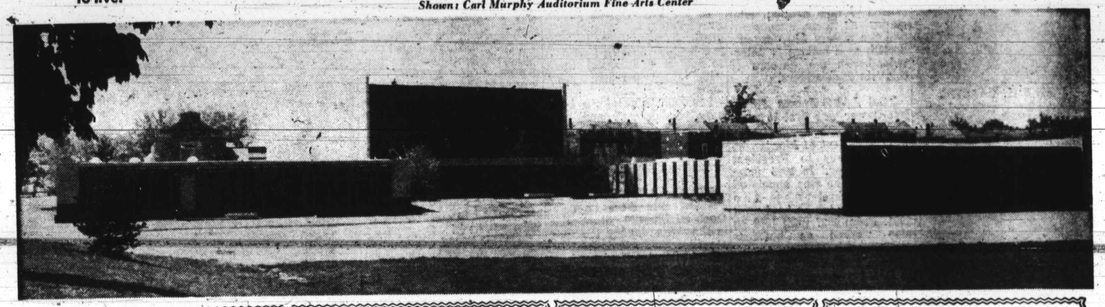

THE MORGAN MUSIC HALL CONCERTS

A series of concerts presented in the Carl Murphy Fine Arts Center on Sundays at three o'clock.

Tuesday, NOVEMBER 10, 8:15 P. M.
THERESA COLEMAN, Soprano, with
THE BALTIMORE SYMPHONY ORCH. ESTRA, Peter Herman Adler, music director and conductor. General Admission $2.00, Morgan Students Free.

Sunday, FEBRUARY 14, 3:00 P.M.
THE MODERN JAZZ QUARTET. General Admission $3.00. Morgan Students, $1.50.

Sunday, MARCH 7, 3:00 p.m.
PUCCINI FESTIVAL Symphony Orchestra and outstanding soloists **"SUOR ANGELICA" "GIANNI SCHICCHI"** Angelo Gatto, conductor. General Admission $1.50. Morgan Students Free.

Sunday, MARCH 21, 3:00 p.m.
NELSON and NEAL Premier Australian-American Duo-Pianists. General Admission $2.00. Students $1.00.

Friday, APRIL 23, 8:15 p.m.
TURNAU OPERA PLAYERS "La Boheme,"

Puccini (in English)	$2.00	1.00
Season Book	$8.50	2.50
Single Admission	$10.50	3.50

SUBSCRIBE NOW — PAY LATER
Season Subscribers will be listed as Patrons on the Program of each presentation Season. Sale ends on October 24th.

ART EXHIBITIONS—1964

Summer Works By Art Majors — Oct. 7 Oct. 23
A Gift of 35—Nov. 1 to Nov. 25 ($70,000 Collection)
Leon L. and Lois C. Winslow—Dec. 1 to Dec. 19th

CALENDAR OF EVENTS

Oct. 20 (Tues.) 2:00 P.M.—Student Union Panel Discussion, Sociology majors and English Club.
Oct. 28 (Wed.) 10:00 A.M.—Murphy Auditorium. Speaker: Dr. Warren Graham French. Subject: "Steinbeck and Agrarian Nostalgia"
11:00 A.M.—Student Union Lounge Informal Coffee Hour with Warren French
Oct. 29 (Thurs.) 1:00 P.M.—Murphy Auditorium. Film: "The Grapes of Wrath"

BOOKS OF THE MONTH

December, 1964—THE NEWCOMERS, Oscar Handlin
February, 1965 — THE STATUS SEEKERS, Vance Packard
April, 1965—MUST YOU CONFORM?, Robert Lindner

Members of the October Committee
Jean. F. Turpin, Chairman

Charis Crosse	Delores Causion
Carol B. Diggs	Marilyn Burnett
Lew Kowerski	Delores Goode
James League	Lois Thomas
Virginia Richardson	Barbara Wesson
John Sweeney	Harmon Watson

Clifford D. DuRand, Coodinator

LISTENING HOUR

The Department of Music Education will sponsor a Stereophonic Listening Hour each Monday at 10:00 A.M. in Room 305 (The Choir Room), Murphy Fine Arts Center.
Recordings to be reviewed and played will include:
1. Compositions listed on Baltimore Symphony Programs
2. Compositions included on Artist Programs presented at Goucher, Peabody, and other Institutions
3. Selections to be performed by artists on the Morgan Concert Hall Series
4. Numbers requested by members of the student body
5. Excerpts from the operas listed for presentation in the Baltimore area

Reviews will be designed for comprehension by musician or layman.
R. Hayes Strider
Head

SCHEDULE OF CONVOCATIONS

Friday, October 16
Special Convocation (Dedication of the Carter-Grant-Wilson Building)

Wednesday, October 21
General Convocation (Campus political rally)

Wednesday, November 11
HONORS DAY CONVOCATION

Wednesday, November 25
FOUNDERS DAY CONVOCATION

Wednesday, December 9
General Convocation (Bill of Rights Day Observance

Friday, December 18
General Convocation (Christmas Program) - Hurt Gymnasium

Wednesday, January 6
General Convocation (Musical artist)

Wednesday, January 20
General Convocation (Scholar in Residence)

Wednesday, February 10
SPRING CONVOCATION

Wednesday, February 24
General Convocation (Politician in Residence)

Wednesday, March 10
General Convocation (Women's Week Program)

Wednesday, March 24
General Convocation (Maryland Day Exercises)

Wednesday, April 7
General Convocation (Prometheon Kappa Tau Induction Ceremony)

Wednesday April 21
General Convocation (Artist in Residence)

Wednesday, May 5
General Convocation (Music Week Program)

Wednesday, May 26
General Convocation ("Auld Lang Syne") - Hurt Gymnasium

Monday, June 7
GRADUATION EXERCISES - Hughes Stadium - 6 P.M.

This year all convocations will be held at 10 A.M. in Murphy Auditorium on alternate Wednesdays, except as otherwise indicated.

DEPARTMENT OF MILITARY SCIENCE

Military Science Major Activities Calendar (1964-1965)

17 OCTOBER 1964
Homecoming Activities

22 OCTOBER 1964
Annual President's Review

31 OCTOBER 1964
Annual Cadet Ball

12 NOVEMBER 1964
Cadet Orientation Trip (Aberdeen Proving Ground, Maryland)

24 NOVEMBER 1964
Gettysburg Orientation Trip

3 DECEMBER 1964
Guest Lecture Series No. 1

14 JANUARY 1965
Guest Lecture Series No. 2

18 FEBRUARY 1965
Guest Lecture Series No. 3

18 MARCH 1965
ROTC Qualification Examination

20 MARCH—21 MARCH 1965
Cadets Field Training Exercises, Ft. George G. Meade, Md.

25 MARCH 1965
Cadet Orientation Trip, Ft. Knox, Ky.

9-11 APRIL 1965
Cadet Field Training Exercise, Ft. Meade, Md.

1 APRIL 1965
Annual General Inspection

22 APRIL 1965
Preliminary ROTC Day Drill Elimination

29 APRIL 1965
Final ROTC Day Drill Exam

6 MAY 1965
ROTC Day

8 MAY 1965
Annual Cadet Officers Ball

7 JUNE 1965
Commissioning Exercise

DEBATE TOURNAMENTS

The D. O. W. Holmes Debate Society will sponsor two tournaments on the national debate topic. Participants will include Eastern Seaboard colleges and universities. The 7th Annual Invitational Debate Tournament, January 9, 1965; and 3rd Annual Two-Man Novice Debate Tournament, March 27, 1965. In the McKeldin Student Union. Harold B. Chinn, Director of Debate.

THE STUDENT UNION PROGRAM

Among its many activities, the Student Union organization presents a number of lectures, concerts, discussions and exhibits, usually on Tuesday afternoons. In the McKeldin Student Union. Specific events to be announced.

THE ALUMNI READING GROUP

The reading group selects a series of books to be discussed at monthly meetings held in O'Connell Hall on the third Sunday of each month. Intended especially for alumni but open to others. For enrollment call Mrs. Nancy Arnez, Education Department.

THE RELIGION IN LIFE LECTURE SERIES

A series of monthly lectures concerned with religion in modern life. The Morgan Christian Center. December 8-9, The Rev. Gayraud S. Wilmore, Executive Director, Commission on Religion and Race, The United Presbyterian Church in the United States. February 14-15, Dr. Howard Thurman, former Dean of the Chapel, Boston University. April 4-5, The Rev. William Sloan Coffin, Chaplain, Yale University.

ART CLASS FOR CHILDREN

There are a limited number of openings in the art class for children held on Saturday mornings from 10-12 o'clock. For enrollment call Mr. James Lewis, Head, Department of Art.

THE COLLEGE ASSEMBLY

The College Assembly features lectures, concerts, and student activities. There is usually space for a limited number of guests. Wednesday at 10 a.m. in the Carl Murphy Auditorium.

THE MORGAN STATE COMMUNITY ORCHESTRA

The purpose of the orchestra is to afford symphonic musicians of every race and creed an opportunity to learn to play symphonic works. Angelo Gatto, Conductor. Rehearsals will begin October 8th and will continue each Thursday from 7:30 p.m. Studio 301. The Carl Murphy Fine Arts Center. Instruments are invited to join. For further information call Dr. D. Hayes Strider, Head, Department of Music.

To be placed on our mailing list to receive announcements of these and other campus events, send your name and address to

The Assistant to the President
MORGAN STATE COLLEGE
HILLEN ROAD AND COLD SPRING LANE, 21212
CLIFTON 4-6870

Morgan State College invites the application of qualified high school graduates regardless of race, religion or national origin.
To guarantee admission all applicants for September 1965 are urged to file their applications by February.

Morgan knows how to hold them

Long years of service is taken for granted by the faculty and staff of Morgan State College where 80 members of its integrated faculty of 187, and 35 staff members out of 219, have served this 97-year-old institution 10 years or more.

Some 8 persons have been on the college campus 30 years or more; 16 have served 20 years or more; and 50 have been at Morgan 15 years or more.

The largest number of professors (18) came to the college in 1947 when the late Dr. Dwight O. Holmes was president. The second largest number (12) came in 1946 under Dr. Holmes and in 1950 under Dr. Martin Jenkins, the present president.

Miss Beulah M. Davis, librarian, who came to Morgan in 1926, tops the list with 38 years.

Following close behind her is the Rev. Howard L. Cornish, director of the Morgan Christian Center, with 37 years; famous coach, Edward P. Hurt, director of athletics, with 35 years; and Dr. George H. Spaulding, head of the department of chemistry and Talmadge (Marse) Hill Sr., football coach and associate professor of health and physical education with 34 years each.

* * *

ALSO IN THE 30-year bracket are Miss Beatric A. Mayo, assistant comptroller, 32 years; Frank Wilson, cleaner-foreman, 32 years; and Mrs. Jean F. Turpin, assistant professor of English, 30 years.

Most of the faculty members with long years of service can be found in the departments of English, his physical education, and home economics.

The average professor, who holds a doctorate in his field, has been teaching at Morgan since 1945 or about 19 years; the average associate professor came to Morgan around 1949. The assistant professors have been at Morgan since about 1954.

MISS BEULAH DAVIS
38 years

TALMADGE L. HILL SR.
34 years

REV. HOWARD L. CORNISH
37 years

COACH EDDIE HURT
35 years

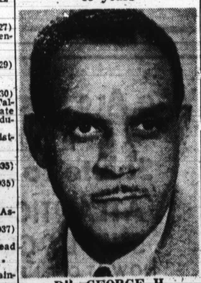

DR. GEORGE H. SPALDING
34 years

38 YEARS
Miss Beulah M. Davis, (1926) Librarian

(37 YEARS)
Rev. Howard Lee Cornish (1927) Director of Morgan Christian Center

(35 YEARS)
Professor Edward P. Hurt (1929) Director of Athletics

(34 YEARS)
Dr. George H. Spaulding (1930) Head of Dept. of Chemistry; Talmadge L. Hill, Sr. (1930) Associate Prof. of Health and Physical Education
Mrs. Jean F. Turpin (1944) Assistant Prof. of English

(30 YEARS)
Mr. William W. Proctor (1935) Registrar
Dr. Charles R. Campbell (1935) Chief College Physician

(27 YEARS)
Mrs. Frances B. Hill (1937) Assistant Prof. of Music
Dr. Winfred O. Bryson (1937) Head of Dept. of Economics
Dr. Earl R. Moses (1937) Head of Dept. of Sociology

(24 YEARS)
Esther S. Patterson (1940) Maintenance Department

(23 YEARS)
Elmore Johns (1941) Head Cook
Dr. Clarence L. E. Monroe (1941) Head of Dept. of Biology.

(22 YEARS)
Dr. Thelma P. Bando (1942) Dean of women

(20 YEARS)
Mrs. Amber G. Taylor (1944) Assistant Librarian
Dr. Iva G. Jones (1944) Associate Prof. of English
Dr. Frederick H. Dedmond (1944) Head of Dept. of Foreign Languages
Dr. A. J. Walker (1944) Professor Professor of Economics
Mrs. Mary V. Richardson (1945) Associate Librarian
Mrs. Vonnetta T. Talbert (1945) Clerk III

(18 YEARS)
Reed C. Johnson (1945) Chief Stationary Engineer VI
Dr. S. Walter Saunders (1945) Professor of Mathematics
Dr. Daniel T. Skinner (1945) Professor of Foreign Languages
Dr. John W. King (1946) Assistant Professor of History
Theodore R. Sill (1946) Assistant Professor of History
Arthur C. Lamb (1946) Associate Professor of English
Dr. Charles W. Stallings (1946) Professor of Art
Dr. Effiette M. Wayne (1946) Associate professor of Health and Physical Ed.
Dr. James W. Holmes (1946) Professor of English
Mrs. H. Florine Williams (1946) Associate Librarian
Dr. Gladyce H. Bradley (1946) Professor of Education

(17 YEARS)
Dr. Mae P. Claytor (1947) Professor of Psychology
Dr. Thomas P. Fraser (1947) Head of Dept. of Science Education
Dr. Cyril F. Atkins (1947) Professor of Chemistry
Dr. Maurice A. Lee (1947) Professor of English
Dr. Roland C. McConnell (1947) Professor of Geography
Dr. Donald G. [illegible] (1947) Associate Professor of Geography
Dr. Ulysses S. Stubbs, Jr. (1947) Associate Professor of Chemistry
Alphonso C. Warrington (1947) Associate Professor of Biology
Mrs. Carol B. Diggs (1947) Associate Professor of Music
Kenneth E. Brown (1947) Assistant Professor of Health and Ed.
Idel W. E. Taylor (1947) Assistant Professor Philosophy
Isaiah A. Woodward (1947) Assistant Professor of History
Mrs. Grace L. Burke (1947) Personnel Director
Mrs. Ella H. Pierce (1947) Purchasing Agent Account Clerk
William C. Johnson (1947) Maintenance Foreman

(16 YEARS)
Mrs. Addie T. Donnell (1948) Supervisor of Residence Hall
Mrs. Alice Cook Woodson (1948) Secretary
Dr. Martin D. Jenkins (1948) President
John Percy Bond (1948) Director of Admissions and Placements
Dr. Rutherford H. Strider (1948) Head of Dept. of Music
Dr. Roger R. Williams (1948) Head of Dept. of Psychology
Sandye J. McIntyre II (1948) Assistant Professor of Foreign Languages
Dr. Harold Delaney (1948) Associate Professor of Chemistry
Lawrence H. Middleton (1948) Instructor of Geography

(15 YEARS)
Dr. Julius H. Taylor (1949) Head of Dept. of Physics
Dr. Waters E. Turpin (1949) Professor of English
James W. Fisher (1949) Assistant Professor of History
Miss Evelyn M. Berry (1949) Principal Account Clerk
Mrs. Lucretia B. Whitten (1949) Chief Account Clerk
Mrs. Lillian M. Nealy (1949) Assistant Registrar

(14 YEARS)
Eugene Stanley (1950) Assistant Dean of College
Mrs. Patricia S. Taylor (1950) Administrative Assistant
Conlor L. Willis (1950) Storekeeper
Dr. Eugenie E. Phillips (1950 Associate College Physician
Mrs. Audrey S. Brooks (1950) Clerk
Dr. Otis D. Froe (1950) Director of Research and Evaluation
Dr. William F. Burhardt (1950) Head of Det. of Health and Physical Education
Dr. Regina M. Goff (1950) Professor of Education
James E. Lewis (1950) Head of Dept. of Art
Dr. Samuel L. Myers (1950) Professor of Economics
Dr. Nathaniel K. Proctor (1950) Political Science

(19 YEARS)
Dr. Robert L. Gill (1945) Professor of History
Dr. Nick A. Ford (1945) Head of Dept. of English
Mrs. Mary E. Law (1945) Assistant Professor of Foreign Languages
Arthur H. Reagin, Jr. (1945) Assistant Professor of History
Dr. Frederica A. Jackson (1945)

Continued on Page 12

MORGAN BOARD — The current board of trustees at Morgan State College includes left to right, seated: E. Dale Adkins; Dr. Carl Murphy, chairman; Richard W. Emory, vice chairman; Josiah F. Henry Jr. Standing, left to right: Dr. Martin D. Jenkins college president; John L. Berry; Dr. Kenneth O. Walker; Henry E. Niles; Dr. Eugene D. Byrd; Charles G. Hutzler 3rd, and Edward N. Wilson, secretary of the board.

We Salute Morgan...

MORGAN TEACHERS, GRADUATES AND STUDENTS HAVE HELPED BUILD . . .

ADVANCE FEDERAL

Today . . . more than ever before . . . business and industry need men and women skilled in many fields. Morgan is in a period of unprecedented growth, academically and physically. We are proud to join the salute.

ADVANCE FEDERAL SAVINGS & LOAN ASSOCIATION
1611 W. NORTH AVE.
(Near Pennsylvania Avenue)
Tel. 523-7100

FEDERAL SAVINGS AND LOAN — SAFETY OF YOUR SAVINGS — INSURED UP TO $10,000 — INSURANCE CORPORATION

ASSETS OVER
$2,500,000

FEDERAL HOME LOAN BANK SYSTEM — MEMBER

A GOOD PLACE TO BORROW, A SAFE PLACE TO SAVE!

DR. W. O. BRYSON, President and Managing Officer