Real Estate For Sale 47 Real Estate For Sale 47 Real Estate For Sale 47 Real Estate For Sale 47 Real Estate For Sale 47 Real Estate For Sale 47 Real Estate For Sale 47 Real Estate For Sale 47 Real Estate For Sale 47

MANNING-SHAW

The Individual Look In Real Estate

$14,900 G.R. $120
5609 CADILLAC AVE.
GROVE PARK
Outstanding full size brick rancher. 6 rooms, ultra modern tile bath, highly modern unit kitchen. 7 years old. Wall to wall carpeting, draperies, full basement, $700 down.

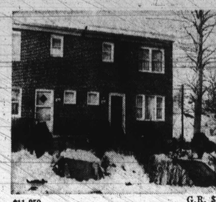

$11,850 G.R. $108
2608 WOODLAND AVENUE (PIMLICO)
Gorgeous all brick semi-detached cottage. 6 large rooms, birchwood unit kitchen, gas range and wall oven, wall to wall carpeting and drapes, fenced-in yard, powder room on 1st floor plus tile bath on 2nd floor.

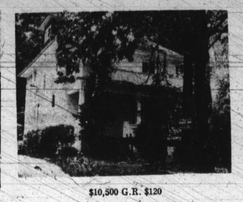

$10,500 G.R. $120
4019 CARLISLE AVE. (WINDSOR HILLS)
Stucco cottage. Newly decorated. Vacant, 1st floor —large hallway, living room, dining room, kitchen, 2nd floor—3 bedrooms plus den—also Tile Bath. 2-car garage. $400 down.

$15,250 G.R. $120
5518 CADILLAC AVENUE
GROVE PARK
6 room rancher with large KNOTTY PINE CLUB CELLAR, full tile bath on 1st. floor plus powder room in basement, wall to wall carpeting and drapes. Most outstanding. $700 down.

$11,200 G.R. $120
4218 CRAWFORD AVENUE
GROVE PARK
8 years old. All brick 6 rooms, semi-cottage. Immaculate throughout. Wall to wall carpeting, living room, dining room, storm doors and windows, extremely efficient heating system. POWDER ROOM ON 1st FLOOR plus TILE BATH ON 2nd FLOOR. $450 Down.

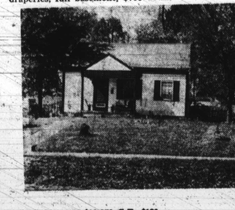

$11,950 G.R. $120
3642 N. ROGERS AVE.
Near Grove Park School
Compact split level. 6 rooms, unit kitchen, tile bath, storm windows and doors, oversized concrete patio, large fenced-in yard. $450 Down.

$8,950 G. R. $90
4424 FINNEY AVE.
PARK LANE
VACANT. Ready for Immediate possession. 6 rooms, unit kitchen, tile bath, storm windows and doors. Ultra modern. $200 Down.

$8,450 G. R. $90
2534 LOYOLA NORTHWAY
PARK LANE
5 full rooms, powder room on 1st. floor plus full tile bath on 2nd floor, storm windows, drapes, built-in kitchen nook. $300 Down.

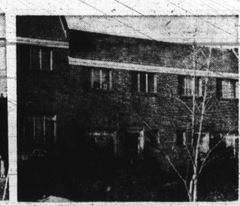

$9,450 G.R. $96
3910 ROKEBY ROAD
EDMONDSON VILLAGE
6 rooms plus KNOTTY PINE CLUB CELLAR with fireplace. Positively spotless. Storm windows and doors. $350 Down.

$9500 G.R. $90
2659 OSWEGO AVENUE
PARK LANE
Immaculate air conditioned brick row. 6 rooms, vertical, Venetian blinds, extremely clean throughout. $350 down.

$10,500 G.R. $120
3817 BARRINGTON ROAD
ASHBURTON
Extremely outstanding Ashburton cottage. 4 bedrooms, 2-car garage. Large kitchen. $400 down.

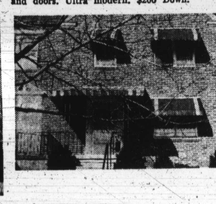

$11,900 G.R. $120
3102 LEIGHTON AVENUE
TIOGA PARKWAY
Most outstanding 2-story, 6-room, Aluminum awnings front and back, storm windows and doors, cornices and drapes, fenced in yard: Positively spotless throughout. $450 down.

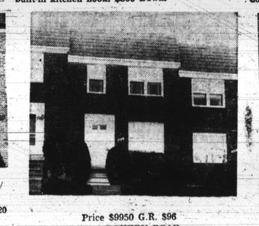

Price $9950 G.R. $96
4213 ROKEBY ROAD
EDMONDSON VILLAGE
6 rooms, tile bath, storm doors. Venetian blinds. Completely spotless throughout. 10 years old unit kitchen, tile bath. $350 Down.

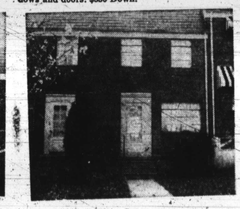

Price $8950 G.R. $90
3929 ROKEBY ROAD
EDMONDSON VILLAGE
Outstanding 6 rooms. Unit kitchen and tile bath, storm doors, new roof, gas range, $350 Down.

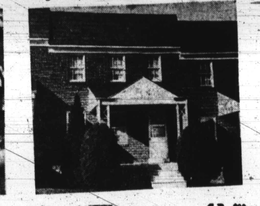

$9500 G.R. $90
828 LYNDHURST STREET
(EDMONDSON VILLAGE)
6 rooms, covered front porch, CLUB CELLAR, knotty pine panelling in living room plus fireplace, unit kitchen, tile bath. $350 down.

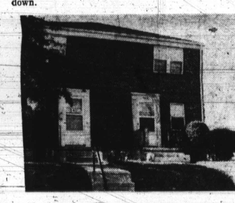

$8350 G.R. $96
5627 BELLE AVENUE
GROVE PARK
Ultra modern, 5 rooms, semi-detached. Owner says get an offer. Unit kitchen, draperies, fenced yard, storm windows and doors. $8,350. Spacious Grounds VACANT.

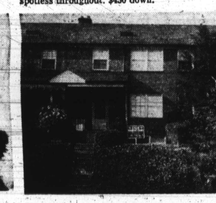

$10,500 G.R. $96
1214 E. COLD SPRING LANE
Near Morgan College
6 rooms, unit kitchen, tile bath, Stone's throw from Morgan College. Outstanding throughout $350 down.

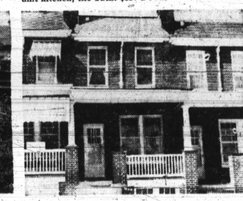

$6950 G.R. $96
1212 DUKELAND STREET
(West)
6 rooms, bath, porch front, automatic heat, new 10 year old roof. $150 Down. VACANT, READY FOR IMMEDIATE POSSESSION.

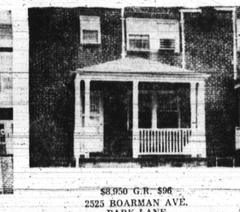

$8,950 G.R. $90
2525 BOARMAN AVE.
PARK LANE
6 rooms. Extremely large with many extras. Unit kitchen, tiled bath. $83 month includes interest, principal, taxes ground rent and insurance. No other expenses. $350 Down. $83 month pays everything.

$10,500 G.R. $120
3804 HILLSDALE ROAD
HOWARD PARK
Duplex cottage. 1st floor - living room, 2 bedrooms, kitchen and tile bath. 2nd floor - 3 rooms and bath. Separate utilities. Newly renovated throughout. VACANT. Ready for immediate possession. $400 down.

100 OTHERS TO SECECT FROM

SPECIALS FOR G.I.s
TRADE YOUR PRESENT HOME

DAY NO. 9-6262
EVES. & SUN. LI. 2-1897

MANNING-SHAW REALTY

EXCLUSIVE SALES AGENTS

IF YOU DON'T KNOW REAL ESTATE—
KNOW WHO YOU'RE BUYING FROM!
Your government offers to sell you a fully renovated house at minimum terms.
HANLON PARK—$100 Down — $87 Mo.
EDMONDSON VILLAGE—$200 Down — $73 Mo.
GOVANS — $150 Down — $73 Mo.
ASHBURTON —$200 Down — $92 Mo.
NORTHEAST—No Down Payment — $67 Mo.
For Information and Appointment Call:
B. H. BLUM — BHB — 922-3118 for appointment

MOVE TODAY

921 LYNDHURST STREET
Beautiful corner, 6 Rooms (3 Bedrooms), tile bath, unit kitchen, hardwood floors, oil - hot water heat, fenced rear garage. Completely renovated. VACANT.
LEADER REALTY CO.
(Not connected with any other company)
LE. 9-4340 VA. 3-0045

BRICK RANCHER
IN PERFECT CONDITION
10 YEARS OLD
ULTRA - MODERN
Priced Very Reasonably—Call if you want to see something exceptionally nice.
KOPERBERG REALTORS
LI. 2-8344

CHILDREN—CHILDREN
ONLY $300.00 TOTAL CASH
Will Buy This FHA Approved
Lovely group home in Edmondson Village. 3 bedrooms, partial clubroom, fenced yard, quiet street. Excellent for raising children.
AVAILABLE NOW
DEVELOPMENT SALES CO.
Realtors CH. 3-1180

H. WILLIAMSON REALTY CO.
1727 W. North Avenue
Baltimore, Maryland 21217
FOREST PARK
Large luxurious cottage situated on beautifully landscaped corner lot.
1ST FLOOR: Lge. reception hall, sunken study, living room with fireplace, banquet size dining room, den, powder room, large mod. kitchen w/auto dishwasher, six burner gas range, many units.
2ND FLOOR: Four double-size bedrooms including master bedroom w/private bath; plus regular bath.
BASEMENT: Knotty pine club cellar with bar and laundry room.
ALSO INCLUDED: Wall to wall carpeting, draperies, cornices mirrors, chandeliers, storm doors, storm windows in den. Oil heat, patio and two car garage.
This home must be seen to be appreciated.
Call 669-2050; Eve. and Wk. ends.—FO. 7-9281
MANY OTHER CHOICE SELECTIONS

GOVERNMENT REPOSSESSED HOMES
ALL SECTIONS
NO DOWN PAYMENT FOR MANY
Call for information
MARVIN ASNER, Realtor
922-5510

MOVE RIGHT IN

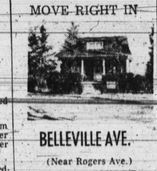

BELLEVILLE AVE.
(Near Rogers Ave.)
JUST $9,000 PLUS G.R.
Only $89.00 Month
Many Others To Choose From
A. M. G., Inc.
VE. 7-1401 FL. 8-1223

GOVANS
5007 IVANHOE AVENUE.
This nicely redecorated home is in a quiet community of well cared for homes. It can be used for 1 or 2 families? First floor has entrance hall, 2 rooms, kitchen with range, and sun porch. There's a bath in the basement. The second floor has 3 rooms, kitchen with range, and bath. There's a nice big insulated attic that could be finished off. Easy—terms can be arranged. $8,000 with $80 ground rent.
LeROY Y. HAILE
VA. 3-1656

JAMES CROCKETT, INC.
Realtors
"Better Homes For Better Living"
1926 W. NORTH AVENUE
728-0666 / WI. 5-5053
1248 WINSTON AVE.
2-story Corner 3 bedrooms, living room, dining room, kitchen.
1911 RUXTON AVE.
4 bedrooms, 2 baths. Can be used as duplex.
FOREST PARK
2832 OAKFORD AVE.
3 bedrooms, tile bath, unit kitchen, club basement.
3300 TIOGA PARKWAY
DUPLEX. 5 rooms, tile bath 1st floor, carpeting, 7 rooms and bath 2nd floor. 2-car garage, beautiful corner.
EDMONDSON VILLAGE
3923 ROKEBY RD.
3 bedrooms, living room, dining room, kitchen and bath. Many extras.
4249 FLOWERTON RD.
Unit Kitchen, tile bath, painted walls, excellent condition, 4 bedrms.
EDMONDSON VILLAGE
4241 ROKEBY ROAD
Living room, dining room, unit kitchen, 3 bedrooms, bath.
MORGAN COLLEGE
513 WILLOW AVE.
2 story detached cottage, 2 bedrooms, living room, dining room, unit kitchen. Large lot.
5005 PLYMOUTH ROAD
Semi-detached brick bungalow. Partial club basement, living room, dining area, 2 bedrooms, tile bath.
4807 HERRING RUN DR.
1½-story bungalow. Living room, dining area, 3 bedrooms, unit kitchen, club basement. Many extras.
2615 GARRETT AVE.
2-story brick row, 6 rooms, bath, club basement.

Keating sees Senate group 'trying to pull a fast one'

WASHINGTON

Senator Kenneth B. Keating (R., N.Y.) Monday asked for a special meeting of a senate subcommittee after hinting the group tried to pull a fast one last week when it passed a race resolution in his absence.

Keating said he was not notified when the Senate Internal Security sub-committee met last week to consider the resolution. He said as a member she should have been told. He requested a session to reconsider the resolution.

The resolution authorized the photostating of mailing lists and other records of the Southern Conference Educational Fund which had been seized by subcommittee subpoenas. SCEF is a civil rights organization with offices in New Orleans.

Senator Keating said not only was he not notified of the meeting, but that he also was not told of the resolution that was passed.

• • •

SEN. KEATING made the statement Tuesday to a delegation of New Yorkers who urged him to support a vote of censure against Eastland for using the subpoena powers of the United States Senate to harass an organization.

The delegation of 32 New Yorkers came under the auspices of the New York Council to Abolish the House Un-American Activities Committee. Members of the delegation spent most of the day visiting Congressmen to press for a vote against the House committee's budget when it comes to the floor of the House.

Mrs. Hedi Piel leader of the New York delegation, a Democratic Party reform leader and elected Assembly District leader from Manhattan, Mrs. Rugh Gage-Colby, international coordinator of Women Strike for Peace presented the request for action aainst Sen. Eastland to both Sen. Keating and Sen. Jacob K. Javitis (R. N. Y.) in a joint interview.

• • •

SEN KEATING TOLD the delegation he intended to complain about the action of the Eastland committee taken without his knowledge.

He said the initiation of any censure move would have to come from a member of Senator Eastland's own party.

His first knowledge of the subcommittee action had come from the intervention of New York anti - HUAC delegation which had requested the interview by letter.

Senator Javits told the delegation he has already made inquiries into the matter of the subpoenaed SCEF records.

The resolution to which Sen Keating referred authorized congressional seizure of the records and then their return to SCEF Sen Keating said that he had been told the photostating had started already.

—High insurance

(Continued on Page 2)

from out of the state."

• • •

IT WAS his remarks about the lifting of traffic records in the office of the Commissioner of Motor Vehicles that brought sharp concern from the committee.

Senator Frederick C. Malkus Jr. (D, Dorchester), committee chairman, ordered an investigation of the possible pulling by employees for a bribe, some drivers' records from the file of the Commissioner of Motor Vehicles and destroying them.

Senator Malkus has ordered John R. Jewell, motor vehicles commissioner, and Mr. Koger to appear before the committee at 11 a.m. Tuesday.

Mr. Koger later emphasized to the AFRO, though, he had no personal knowledge of instances of bribed removal of such records from the files, but was merely repeating rumors that had reached him as an insurance broker.

The charge, however, has created considerable more attention than his expressions of concern about the loan sharks operating unhampered in the auto insurance industry, and preying on people of both races in the lower income bracket. Mr. Jewell had reported knowledge of one instance in which an employee was found attempting to alter records.

• • •

SENATOR WELCOME said Thursday some attempt will be made to place some controls over the industry at this session of the General Assembly.

She told the AFRO a bill will be introduced to prohibit agents from charging more than ten percent of the premium in sub-standard risks in insurance.

Actual cases of exobitant charges in auto insurance are not easy to obtain, Senator Welcome said, because of fear of reprisals by the victimized person.

Meanwhile in Baltimore, William J. O'Donnell, state's attorney, and William T. S. Bricker, his assistant, are continuing an investigation began some time ago into reported irregularities in the industry in that city.

Real Estate For Sale 47

HOUSE FOR SALE
3315 BURLEITH AVE.
6 rooms, bath, full basement, new heating plant. Call Mr. White in evenings.
3527 EDMONDSON AVE.
4 bedrooms, bath, unit kitchen. Good buy.
1348 STONEWOOD RD.
6 rooms, bath, oil heat.
CALL LO. 6-2300
Eves. CH. 3-6479
THE G. A. WARD CO.
3029 W. North Ave.

424 EDGEWOOD STREET
Lovely corner—6 rooms, Bath—Automatic Heat—Hardwood Floors completely renovated. VACANT.
LEADER REALTY CO.
(Not connected with any other company)
LE. 9-4340 VA. 3-0045

VACANT
Renovated — Like New
From $45.00 down
2909 WOODLAND AVE.
Greenspring Ave. section, brick cottage, 2 complete apartments, hardwood floors, new garage, hot water, oil heat.
4600 MAINE AVE.
Gwynn Oak Junction, Cottage—2 complete apartment; 5 rooms, kitchen and bath — each separate meters, 2-car garage.
3714 WOODHAVEN AVE.
Brick, porch front — 7 rooms and tile bath, Oil heat. Completely redecorated.
3724 FLOWERTON ROAD
Edmondson Village section Modern brick porch front, 6 rooms and tile bath, hot water, oil heat.
3717 EDMONDSON AVE.
1st floor, reception hall, Living room, dining room, breakfast room, kitchen, 2nd floor, 4 bedrooms and tile bath. Renovated like new.
3828 COTTAGE AVE.
Near Greenspring Ave. Beautiful home — completely renovated like new. Hardwood floors, oil heat.
2611 PENNSYLVANIA AVE.
3 story, 8 rooms and bath. Just the home for a large family.
1220 N. PATTERSON PARK AVENUE
Fornstone front — 2 story, 6 rooms, bath. Oil heat. Extra finish in basement.
American Realty Co.
1225 CATHEDRAL ST.
SA. 7-0646
Eves. and Sun. — HU. 4-1980

Real Estate For Sale 47

Heart Of Ashburton

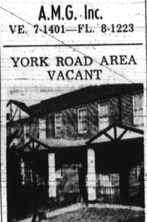

DORCHESTER RD.
4-Bedroom Prestige Residence
Immaculate
MANY OTHERS TO CHOOSE FROM
A.M.G. Inc.
VE. 7-1401—FL. 8-1223

YORK ROAD AREA
VACANT

4411 OLD YORK ROAD
(1 block from Busline)
TRADE-INS WELCOMED
3 Bedrooms — Tile Bath, Unit Kitchen — Breakfast Rm., Hardwood Floors — Oil Heat, Full Basement — Extra Commode, Built-in Garage.
Completely Renovated & Redecorated
HENRY E. CAPLAN
669-1260 or FL. 8-0357
Brokers Cooperation Invited

$90 DOWN
MOVE TODAY
Edmondson Village

3918 WOODRIDGE RD.
Lovely porch front home. 6 rooms, tile bath, unit kitchen, oil heat, garage. G.R. $108.
LOUIS SINGER
LE. 9-7933 OR. 5-3811 RO. 4-3089
Brokers Co-operation Invited

$100 TOTAL CASH
Needed To Move Today
EDMONDSON VILLAGE. 4005 Colborne Rd. 3-bedroom home with unit kitchen, tile bath, fenced in yard.
LOUIS SINGER
LE. 9-7933 OR. 5-3811 RO. 4-3089

DEATHS

Cora W. Foster, 1035 N. Kenwood Ave.
Anna Lee Shrivers, 3131 Gwynn Falls Pkwy.
Eulah Gwens, 306 N. Eden St.
Willie Lassiter, 1708 N. Fulton St.
Margaret Wilkins, Margaret Hawkins Home, 5401 Harford Ave.
Nettie Willis, 2101 Clifton Ave.
Mary Williams, 202 W. Henrietta St.
Lottie Foster, 1098 Front St.
Manuel Dunston, 2235 Reisterstown Rd.
Georgia Thornton, Georgia Banks Mary Dudley Home, St.
Ruby Nelson, 2108 Herbert St.
Rose Greene, 1908 W. Lanvale St.
Katherine Harvey, Catonsville, Md.
Mary E. Wynn, 1708 Westwood Ter.
M. C. Hall, 1923 N. Central Ave.
Wesley N. Hill, 1408 Druid Hill Ave.
Selma Strong, 2008 Rockrace Ave.
William Cooper Jr., 501 N. Calhoun St.
Thelma L. Henderson, 2214 Braddish Ave.
Lucille M. Green, 1041 N. Gay St.
Leander Louis, 2001 Fulton Pl.
Leslie Butler, 1107 Oakdale St.
Jeanette Walker, 616 Cooper St.
Henry A. Clarke, 408 Hughes St.
William Stewart, 4218 Norfolk Ave.
James E. Brown, 1320 Druid Hill Ave.
Carrie Deshazer, Pata Manor Home
Lawrence Winston Sr., 817 Edmond Ave.
Harry T. Wright, 3400 Clide Ct.
Harry P. Wright, Abbottston, Md.
Thora Beck, 608 N. Mount St.
Willie Gilford, 1813 Druid Hill Ave.
Robert Campbell, 2430 Woodbrook Ave.
Benjamin Watkins, 1013 N. Gay St.
Charles Wild, 821 N. Bond St.
New York
Mary Frances Stewart, 128 Bishop Ave.
Martha Valentine, 1635 Clifton Ave.
Mamie Johnson, 1101 Appleton St.
Annie Rosser, 703 Dolphin St.
Baby Boy "A" Rice, 4013 Cranston Road
Baby Boy "B" Rice, 4013 Cranston Road
Ann Jones, 1106 Somerset St.
Nellie Thomas, 1206 N. Bond St.
Romalia Davis, 102 W. Cross St.
Romalia Newsome, 102 W. Cross St.
William Douglas, 1009 Sharp St.
Hattie C. Brown, Crisfield Md.
Pearlie Powers, 1040 View St.
Annie Mae Jones, 401 N. Mount St.
James Kibridge, 1827 Walbrook Ave.

Wheeling CORE plans workshop

WHEELING, W. VA. — Local CORE Feb. 1, held this area's first conference to plan a non-violent technique workshop to be held later.

Norman Hill, national CORE program director, was present to help plan for the workshop.

Joslin J. Josephs, retired VA lawyer

PHILADELPHIA

Last rites were held recently for Joslin J. Josephs, of 39 S. 50th St., a retired lawyer for the Veterans Administration who died in Misericordia Hospital.

The late attorney was a native of the British West Indies and was a graduate of the Kent School of Law, San Francisco, Cal. He was a veteran of World War 1, and had resided in Philadelphia for the past 12 years. He is survived by his wife, the former Ruth Burton.

IN ATLANTA, last week, the Rev. John B. Morris, left, and the Rev. Joseph A. Pelham, executive director, and president, respectively, of the Episcopal Society for Racial and Cultural Unity, led the protest demonstration against the Lovett school.

(Below) pickets, (left to right): John Murphy III, Baltimore, Md.; the Rev. Canon Allan Zacher Jr., St. Louis, Mo.; Rev. John Thompson Jr., Mobile, Ala.; Mrs. Elizabeth Y. Waller, Jersey City, N.J., and Lloyd Johnson, Brooklyn, N.Y.

Episcopalians picket school

ATLANTA, Ga. — The board of directors of the Episcopal Society for Racial and Cultural Unity met in Atlanta, last week.

The Rev. John B. Morris, Atlanta, executive director, and the Rev. Joseph A. Pelham, president, of Detroit, led a protest picket on Lovett School, a former Episcopal Church related institution.

Lovett, a private school, founded in 1927 exploded in attendance from 300 to 1000 after 1959 when Atlanta started public school desegregation.

Last year Martin Luther King III was rejected by Lovett as the first formal colored applicant in its history. Two other colored applicants have subsequently been turned down.

• • •

AFTER PERSISTENT picketing of the school by concerned Episcopalians, last week the institution changed its charter to delete all references to Episcopalian. The board of ESCRU voted to continue to picket despite the school's action to disassociate itself from the Episcopal Church.

The pickets at the entrance of the school are John H. Murphy III, Baltimore, Md.; the Rev. Canon Allan Zacher Jr., St. Louis, Mo.; the Rev. John Thompson Jr., Mobile, Ala.; Mrs. Elizabeth R. Walter, Jersey City, N.J., and Lloyd Johnson, Brooklyn, N.Y.

Other board members present were Dr. Van L. Lawrence, Minneapolis, Minn.; Malcolm E. Peabody Jr., Cambridge, Mass.; the Rev. James Breeden, Boston, Mass., and the Rev. Hugh Saussey Jr., Atlanta, Ga.

• • •

THE PROTEST sign shown in the photo inset is the Captown Placard, produced originally at St. George's Cathedral, Captetown, South Africa. It shows Our Lord on the cross with His body pierced by strands of barbed wire that form a fence separating two figures that kneel at the foot of the cross.

On the original version, the single word Apartheid was emblazoned on the fence also piercing the body of Christ.

In the ECSRU version the two words Segregation and Separation have been substituted.

Don't let Lincoln down, LBJ asks at Memorial

WASHINGTON — (NNPA) —President Johnson honored the memory of Abraham Lincoln on the Emancipator's 155th birthday Wednesday with a brief speech at his memorial here.

Accompanied by Sir Alec Douglas - Home, British Prime Minister, the President told several hundred persons:

"We stand with Lincoln for Union and for the freedom for all men.

"But the great task remaining before us is to fulfill the promise — to turn the words into acts — acts of private citizens, acts of corporations and unions, acts of churches and voluntary groups of all kind: acts of State and Federal agencies; acts of the President, and acts of Congress".

• • •

MR. JOHNSON said Lincoln's work would be unfinished and the American promises would be unfilled, "so long as there is a child without a school, a school without a teacher, a man without a job, a family without a home."

This would be so, he added, "so long as there are any Americans, of any race or color, who are denied their full human rights; so long as there are any American, of any place or religion, who are denied their human dignity."

Turning toward the monumental figure of the 16th President, the Chief Executive concluded: "So it is due time now to asure a fair chance and equal opportunity for all men — not for some but for all our people. We can do this."

Howard County Notes

Samuel O. Carter was given a surprise birthday party Friday by his family, the honoree, a Howard County builder, blew out 51 candles on a beautifully decorated cake.

The celebration was really two-fold because it was also the 31st wedding anniversary of Mr. and Mrs. Fredrick B. (Helen) Carter.

The affair was held at the Carter Home place in Guilford, built by the late Rev. Willis Carter. It has been recently unoccupied because of the illness of his son the Rev. Samuel A. Carter, the father of the birthday honoree.

Members of the family present were Mr. and Mrs. Samuel O. (Madeline) Carter and their six children, Mr. and Mrs. Fredrick Carter and daughter Linda, Mr. and Mrs. Roger Carter, daughter Bettye and grand daughter Wanda, Mr. and Mrs. Eugene Carter and sons Wayne and Rodger, Mr. and Mrs. Vincent A. Gill (Naomi V.) and children Bradley, David, Steve and Judy all of Montclair, N. J., Mr. and Mrs. James B. Carter and children Cheryl, Terry, Michele and Tyrone, and Mrs. Helen Carter Kaham.

The family was deeply honored by the presence of their aunt Mrs. Dora M. Carter, making four generations present.

Deepest sympathy to the family of Moses Hebron. He was buried last Sunday.

ROSENSTEIN NAMED

The appointment of Stephen L. Rosenstein as chairman for the Fund Raising Drive for the Maryland Association for Brain Injured Children was announced today by MABIC's president, Mrs. Joan Romano. The campaign will run March 14-21.

CIG vows to picket City Hall

The Civic Interest Group will, demonstrate a second time at City Hall next Tuesday urging passage in the City Council of the $1.25 an hour minimum wage bill now under consideration.

CIG demonstrators went into action on Feb. 4 at City Hall on behalf of Ordinance 147 which if passed would raise the wages of approximately 66,000 Baltimore workers to $1.25 per hour.

The second demonstration is being staged, CIG officials explained, because another hearing on Ordinance 147 is scheduled for next Tuesday at which time opponents of this legislation are to be heard.

• • •

SAID JAMES PURDY, director of CIG's minimum by laundry, hotel, restaurant, bakery, theatre, 2sh hr hrd department-store representatives and others,

"At the first hearing," said Purdy, "only one representative, C. Elmer Nolte, for the Allied Motion Picture Association, spoke in opposition to the ordinance."

CIG expects more than 150 demonstrators to participate in the two-hour protest. Demonstrators are to assemble at City Hall at 6 p.m.

The CIG camoaign is being directed by college students and Mr. Purdy said "because of the importance of the issues involved. Students appeal to the members of our community to support and actively participate in the fight for economic freedom. The help of all civic, fraternal and religious organizations is urgently requested." (—) officials said they would welcome all help.

Volunteers may contact James Purdy 752-5440 or Debby Stone, WI-5-1633.

Robinson rites

Final rites were held Thursday at the Vermont Ave. Baptist Church at 1 p.m. for John William Robinson, 52, of 3122 - 19th St., NW, after which he was buried at Arlington National Cemetery.

Mr. Robinson died Saturday at Freedmen's Hospital where he was being treated for a cerebral vascular stroke he suffered Friday while driving in the 4400 block of Illinois Ave., NW.

• • •

POLICE REPORTED that Mr. Robinson blacked out prior to colliding with a parked car on Illinois Ave. NW.

Mr. Robinson was born in Amhurst, Va.

He is survived by his wife, Mrs. Cynthia Luevernia Robinson; five children, Cynthia Ann, John, Jr., Alvin, Spaulding, and Beverly;

Also three sisters, Mrs. Bessie Banks, of Front Royal, Va., Mrs. Mary Jones, of Lynchburg, Va., and Mrs. Helen Rose, of Middletown, Va.; and two brothers, Clarence, of Strausburg, Va. and Henry Bell, of Baltimore, Md.

Also aunts, Mrs. Hester Boykins, of Baltimore, Md., ed.

Mrs. Amanda Paige, of Hall Hill, Va., and Mrs. Cornelia Banks, of Amhurst, Va.; and many other relatives.

Funeral arrangements were handled by the McGuire Funeral Home, 1820 Ninth St., NW.

Northern Rhodesia

LUSAKA (NNPA) — No incidents marred the first day of racial integration of government schools in Northern Rhodesia. Authorities said no complaints were received.

46 enrolled in YM basketball league

Boys 9 to 12 years of age, who are members of the James Mosher Basketball League, meet regularly on Friday and Saturday evenings at the Druid Hill Branch YMCA for skill training and basketball games.

Forty-six boys are presently enrolled in this activity. Under the leadership of Joseph Cassidy, an attempt to develop good sportsmanship and fair play among boys is made.

Assisting also with the leadership of this group are: Isaiah White, James Perry, John Sheppard, Charles Hughes, Clifton Turner, Allen Meacham, Edward Z. Watson Jr., Archie Lewis, and William Swanson.

Members of the James Mosher Basketball League are:

Daniel Young, Eric Moore, Arthur Hannah, Donald Coleman, Edward Bailey, Donald Barden, Alan Meacham Jr., Clifton Turner Jr., Albert Johnson Jr., Robert Buchanan, Larry Campbell, Gregory Cash, Charles Cephas, Russell Frisby, James Green.

Grayland Hagler, Nathaniel Hagler, Charles Hannah, Gilbert Harvey, Charles Hughes, Ronnie Jackson, Leland Jefferson, Charles Young.

Clifton Jennifer, Kenneth Johnson, Kenneth Jones, Stuart Jones, Karl King, Percy Leftwich, Michael McKesson, Ronald Parker, Steven J. Parker, Tony Perry, John Robinson.

Reginald Robinson, Anthony Rorie, Sidney Sheppard Jr., Edgar Smith, John Stokes, Eric Taylor, Tai Thompson, Edward Z. Watson III, Edward Williams, Charles Woodland, III, Richard Young, Brian Copeland.

Wallace hit by lawyers for attacking U.S. judge

WASHINGTON

Gov. George Wallace last week was scored by the Lawyers' Committee for Civil Rights Under Law for his "unrestrained personal attack" on U.S. District Judge Frank M. Johnson Jr.

The Alabama governor, displeased with the judge's ordering of 12 colored children enrolled in schools at Shorter and Notasulga, accused the judge of being "rash . . . unstable and erratic."

"ATTEMPTS to intimida judges by a tirade in a public controversy jeopardize the independence of the judiciary," the committee said, noting such action may lead to violence.

The governor, as a former lawyer and a judge, the organization pointed out, knows the way to challenge judicial action is by orderly process of judicial review".

• • •

AMONG THE lawyers signing the statement were Harrison Tweed, NYC, Bernard G. Segal, co - chairmen; Lloyd N. Cutler, Washington; Cecil E. Burney, Corpus Christi, Texas; William P. Rogers, NYC.

And also Walter E. Craig, Phoenix, Ariz., American Bar Association president; Cody Fowler, Tampa, Fla.; Harold J. Gallagher, NYC; Ross L. Maloney, Roswell, N. M., and David E. Maxwell, Philadelphia.

Committee favors job equality bill

WASHINGTON — (NNPA) —The Senate Labor and Public Welfare Committee has reported favorably on "a strong backed Equal Employment and comprehensive" bi-partisan backed Equal Employment Opportunity Bill.

Sen. Joseph S. Clark (D.-Pa.) chairman of the Employment and Manpower subcommittee, said the bill provides for the creation of an Equal Employment Opportunity Administration in the Labor Department with power "to prevent job discrimination" by employers and labor unions.

The Administrator would be able to issue complaints against persons denying equal opportunity because of race or religion in hiring, promotion, access to training or apprenticeship programs, and other incidents of employment.

REV. MADAM E. BROWN
Spiritual Advice
From Beaufort, S.C.
Helps you in all problems. LOVE, SICKNESS and LUCK. If you have faith.
Consultations by appointment.
1817 N. FULTON AVE.
NO. 9-4739
HOURS: MON. TO SAT. 9:00 A.M. to 8:30 P.M.

DO YOU NEED HELP?
In Love Affairs or Marriage—In Sickness and Health. If you Do, Don't Fail to See
SISTER TINA
She has God's Given Power To Help.
Call or Come To See Her
539-1961
307 E. NORTH AVE.

REV. BISHOP
(New Location)
Is pleased to tell you the truth as he does it. Helps you in love, sickness, marriage, falling hair, itching skin, any bad influences. One visit is all you need.
669-8361
1640 W. North Ave.

MOTHER TEMPLE
Spiritual Reader and Advisor
Helps you on all problems of life. If you are in need of help, see Mother Temple. Open seven days a week. By donation only.
2451 N. Calvert St.
467-0180

Dr. FIGARO

DR. FIGARO SAYS: Money may talk but today's dollar doesn't have cents enough to say very much.

MAIL ORDER
FAST - SAFE - EASY

"With God All Things Are Possible!"
ARE YOU FACING DIFFICULT PROBLEMS? POOR HEALTH? MONEY OR JOB TROUBLES? UNHAPPINESS? DRINK? LOVE OR FAMILY TROUBLES? WOULD YOU LIKE MORE HAPPINESS, SUCCESS AND "GOOD FORTUNE" IN LIFE? IF YOU HAVE ANY OF THESE PROBLEMS OR OTHERS LIKE THEM, DEAR FRIEND, THERE IS WONDERFUL NEWS OF A DEMONSTRABLE NEW WAY OF PRAYER THAT IS HELPING THOUSANDS. IT IS BASED ON SIMPLE PRINCIPLES ANY JUST CLIP THIS AD AND MAIL IT TO: DEPT. 125-B, BOX 3-313, BOSTON, MASS. WE WILL SEND YOU, WITHOUT CHARGE OR OBLIGATION, NEW MESSAGE OF PRAYER AND FAITH TO YOU WITHOUT ANY COST OR OBLIGATION WHATSOEVER. WE WILL ALSO SEND YOU THIS, THE BEAUTIFUL GOLDEN CROSS FOR YOU TO KEEP AND TREASURE! FREE
GOLDEN CROSS
Life-Study Fellowship
Box 3-313, Boston, Conn.

DRESSES ..... 24¢
Shoes 39¢ Men's Suits $4.95
Trousers $1.20 BARGAIN USED CLOTHING
Write for FREE Catalog
Transworld, Dept. 125-B
165 Christopher Ave., Brklyn. 12, N.Y.

REV. DR. J. E. LUCY
From Greenville, S.C.
This human personality has confronted and inspired millions of people. Thousands come from far and near to see this great man of God with a gift of prophecy. Who worry about tomorrow? Get your share of health, happiness, power and mercy.
1343 Ensor St. Baltimore, Md.

MAGICAL SECRET FOR LOVE —Win the love of anyone you wish. Free details. Send a self-addressed envelope to Ann, Box 7762, Chicago 30, Ill.

LONELY? Write the American Club, Box 757, Gray, Ind. today.

Burial Insurance
$500 or $1000 policy - to age 80. No Questions, No Examination, Money Back Guarantee. For FREE details write Crown Life of Illinois, 203 N. Wabash Ave., Chicago 1, Illinois, Dept. 28B.