WHEN YOU FINISH READING YOUR AFRO PASS IT ALONG TO A FRIEND

MUSICAL MOMENTS

Douglas, Augsburg choirs present avant garde cantata

By ADAH K. JENKINS

Progressive choirmasters feel an obligation to keep their public informed of modern trends in choral music, as well as to preserve the familiar traditional works.

The conductors, James S. Hammond and William Glascoe, of Douglas Memorial Community and Augsburg Evangelical — Lutheran Churches and their respective choirs, deserve special plaudits for the presentation of the avant garde cantata, "Rejoice, Emmanuel Shall Came" by the contemporary American composer, Louie L. White.

The combined choirs gave two performances of this activity work; one at Augsburg (Garrison and Bateman Aves.) and the second at Douglas; with the two choirmasters alternating as conductor and organist.

The cantata is cast in the modern idiom, but also reflects a dominant influence of American folk music. An interesting example is the use of "Jesukin" — a combination of the Latin "Jesu" and the German "kind" (child).

A particularly fascinating feature was the use of the solo voices in what sounded more like "recitatives" rather than the traditional arias. This lent to the entire work an atmosphere of simplicity and tenderness. The solo assignments were handled confidently and musically by Bertha Rosedom Haskens, Serenia Mann, alto; and William Grace, tenor.

The final arrangement of a traditional "Lo How a Rose E'er Blooming", done by treble voices with the chorus chanting "Jesukin" and the elaborate final chorus "Glory to God", with one section of the choir answering the other in antiphonal form, were high points of excellence in this difficult, yet rewarding composition.

• • •

THE CHAMBER Music Society of Baltimore, Randolph S. Rothschild, president, is continuing its signal cultural service with the annual concert series, this year in co-sponsorship with the Baltimore Museum of Art.

The season's first concert was given by the Clarion Wind Quintet, from the Clarion Chamber Orchestra of New York.

The program ranged from 10 ("Carminas" (15th and 16th century songs) in counterpoint; the elaborate Baroque Italian art of Vivaldi to six movements of a "Divertimento" (combination of the dance suite and the sonata) by Johnson Michael Hadyn (NOT Joseph) who was the first teacher of von Weber.

The later trend of melodies that were harmonized (rather than many themes that were played simultaneously in counterpoint) was heard in the Sonata for flute and oboe by the German writer Georg Telemann, incidentally the godfather of one of Bach's twenty children.

In the "Kleine Kammermusick" (Little Chamber Music) for the quintet one heard treatment of the sonata form by the great German contemporary writer, Paul Hindemith, whose death last week is mourned internationally.

The Quintet was heartily applauded for a concert of distinguished and imaginative playing.

• • •

MR. AND MRS. (Gloria) Ernest Stokes held their annual holiday soiree at their Wentworth Ave. home. In addition to hearing selections from their excellent record collection, there was an entertaining and interesting exchange of musical experiences.

We learned that William Griggsby, of the Douglass High School music faculty, was appointed recently organist and choirmaster at Boundary Methodist Church. The volunteer choir numbers fifteen members with a paid soloist.

A new Mohler organ was installed and dedicated recently.

Mr. Griggsby is a graduate of Drake University, Des Moines, Iowa and of Indiana University. His duties at the new post began last Sunday at the suburban church.

George Leonard Milburn, Baltimore tenor, was presented in a recent recital by Trinity Lodge, No. 17 and A. Prince Hall Masons, at Trinity Baptist Church.

The full length program included three arias from "Messiah," "Elijah" and the opera "Martha"; German art songs and spirituals.

Mr. Milburn was accompanied by his coach William Meredith H. Birche Jr., who encouraged the young soloist to continue his musical career when the former was a member of the Baltimore Boys Choir.

At present, the tenor, who is progressing steadily in vocal development and repetoire, is listed (with seven singers and two ensemble instrumental groups) at the Birche Musical Arts Studio.

William Milburn is also soloist with the Youth Choir of Trinity Baptist Cruch, where he made his concert debut in 1961.

• • •

WILLIAM (Billy) O. Myers recently signed a contract as conductor of the Youth Choir at the Jewish Community Center on Park Heights Avenue. The very extensive musical program at the center is chaired by Mrs. Joseph Sherbow.

Mr. Myers wpo has been highly successful as director of music at the Montrose School, is an alumnus of Douglass High School and conducts the Young Adult Choir at Morning Star Baptist Church, having presented the group in concerts last year and this season.

• • •

CALENDAR: Saturday, Jan. 19 at 11 a.m. at the Baltimore Museum of Art, the Young Musicians Series concert.

Sunday, Jan. 20 at 5 p.m. at Ames Methodist Church, Carey and Baker Sts., a concert by the Senior Choir, conducted by Linda Clark.

Tuesday, Jan. 28 and Wednesday, Jan. 29 at 8:30 p.m. at the Lyric, the Baltimore Symphony, with Gina Bachauer, panist.

Monday, Feb. 3 at 8:30 p.m. at the Lyric, Grace Bumbry, mezzo soprano, presented by the Baltimore Area of the Methodist Church. The brilliant singer was soloist at a state dinner at the White House last year.

AT THE ROYAL this week is "4 For Texas" featuring Frank Sinatra and Dean Martin. Second feature in "Pirates of Blood River."

Report due today on DPW's welfare visits

The report and recommendations of Raleigh C. Hobson, director, State Department of Public Welfare on midnight visits to homes of welfare recipients are to be made public today (Friday).

They are to be aired during the monthly meeting of the DPW's board at the State Office building, 301 W. Preston st.

Considerable controversy much of it in a critical vein, has risen in recent months over the midnight visits of DPW investigators to check the correctness of welfare recipients claims.

As a result, the board urged Mr. Hobson to investigate the matter and make recommendations as to whether they should be discontinued or modified.

A few weeks ago Mr. Hobson told the AFRO he had sought to instigate such investigations while heading the DPW in Richmond, Va.

Lampkin wins new rec. post

William Lampkin, 48, 2422 Callow st., has assumed a new duties as recreation supervisor for the Bureau of Recreation, Monday. His prime duty is in the Northwestern area of the city.

He is replacing Harold Jennifer, who resigned the position to become assistant director of the Baltimore Civic Center.

Prior to his new job, Mr. Lampkin, who has worked with the department 12 years, was senior recreation director of School No. 95.

• • •

MR. LAMPKIN was born in North Umberland, Va., but he is a product of the local school system — Douglass High School in 1934 and Morgan State College in 1938.

He served in the Army 11 years and reached the rank of captain.

Also, he taught health and physical education at Maryland State College for one year.

He was also a member of the varsity sports coaching staff.

Mr. Lampkin reports that he "is a bundle of nerves" in his new position and considers it one of the three most important experiences of his life.

The other two were earning a spot on Morgan's varsity football team during his collegiate days, and earning his second lieutenant bars during the early days of the Second World War, when colored soldiers were discriminated against in promotion.

He is married to the former Miss Edna Henry and has one child and four stepchildren.

Names Ark. police in $25,000 suit

LITTLE ROCK, Ark. — (ANP) — A 27-year-old man filed a $25,000 civil suit in Federal District Court here, last week, against Police Chief Robert E. Brians and four members of the Little Rock Police Department.

Thomas Jonnson Jr. charged that he was struck and kicked during questioning and that his civil rights were otherwise violated after his arrest Dec. 2.

The other defendants in the suit are Detective Capt. Albert Haynie, Detective Sgt. Buck Layne, Detective Bill Lewis and Patrolman E.L. Grace.

Howard County News

By BEULAH MOORE

The Rev. Samuel Moore, pastor of Unity Baptist Church, his choirs and congregation, will give a service at Mt. Vernon Church, Washington, Sunday at 3:30 p.m. The Rev. Mrs. Emma Burrell, host pastor.

The Rev. and Mrs. Monroe Simms are the parents of a baby girl. He is pastor of First Baptist of Elkridge.

The Grant Specials of Southern Baptist and two other groups will give a program at Asbury Church Sunday at 3:00 p.m. The Rev. Mrs. Aileen Moore, sponsor, the Rev. J. H. Coursey, host pastor.

Send cards of cheer to Mrs. Luvenia Brogden. She is ill at her home, 5510 Race Rd., Elkridge.

Birthday wishes to Herbert Brogden and Jeffrey Exum for Jan. 24, Harrison Butler for Jan. 21, and Rev. Mrs. Aileen Moore for Jan. 28.

Art conservator speaks at museum

Caroline Keck, one of the nation's foremost conservators of art, has agreed to appear at the Museum of Art on Tuesday evening, Jan. 21, at 8:15 to introduce the film — short "Hidden Life of A Painting" and to illustrate the ways everyone can care for their works of art.

In addition to her great reputation as a conservator, Mrs Keck, author of the primer of practical information "How to Take Care of Your Pictures," is well known for her informative lectures in non-technical language t n which she has fascinated her gentral pulic audiences with the discovery and practical home methods of conservation for individual collectors.

Show Bill

BRIDGE — Sat. Sun. Mon. "MAN WITH THE X-RAY EYES" also "DRUMS OF AFRICA."
HARLEM — Now playing Paul Newman in "THE PRIZE."
LENOX — Sun. Mon. Tues. "CATTLE KING" also "PASSWORD IS COURAGE."
MET — Now playing John Wayne in "McLINTOCK" IS McNIFICENT."
PARK — Sun. Mon. Tues. "FREE WHITE AND 21" also "DIAMOND HEAD."
REGENT — Now playing Oscie Davis in "GONE ARE THE DAYS."
ROYAL — Now playing Frank Sinatra in "4 FROM TEXAS" also "PIRATES OF BLOOD RIVER."
WALBROOK — Sun. Mon. Tues. Wed. "CATTLE KING" also "CHINA GATE."

Wife sues for GI insurance

A recent lawsuit in which a wife sought her husband's GI insurance, which the Veterans Administration paid to his former wife, points up the failure of many veterans to keep their insurance beneficiary listings up to date, the VA said today.

F. E. Quinn, manager of the Veterans Administration Regional Office in Baltimore, pointed out that the law requires the VA to pay insurance claims to the listed beneficiary. Too often, he said, the original list of beneficiaries, compiled when the insurance was issued, is sadly out of date.

Veterans desiring to bring their beneficiary listing up to date can do so by writing the VA office to thich they send their insurance premium payments, being careful to give their full name and insurance policy number as well as the old and new beneficiary listings.

Those desiring assistance should visit the Regional Office located in the Calvert Building, Fayette and Saint Paul Sts., Baltimore.

Calvert County News

By MELVINA EDWARDS

Buster Purvey Jefferson, son of Mr. and Mrs. William Purvey of Willows, is seriously ill.

Funeral services were held at St. Edmonds Methodist Church, Sunday, for Mrs. Rosie Brown, of Sunderland. Mrs. Brown was one of the oldest members of the church.

Harold Wills, husband of Mrs. Mary Wills of Huntington, entered Calvert County Hospital for an operation.

In hospitals for operations are Mrs. Juanita Jones of Plum Point (Calvert County) and Mrs. Sarah Wallace (University).

Mrs. Alberta Stanley has a birthday today (Friday).

SOUTH BALTIMORE NOTES

Shiloh CC Council elects its officers

By WALTER W. E. HILL

Mrs. Annie Lee, formerly of Mt. Winans and South Baltimore, died Sunday.

A musical program will be held Sunday, at 3-p.m. sponsored by the Gospel Choir of Ebenezer AME Church. Mrs. Mildred Butcher, director.

The Men's Advisory Council of Shiloh C.C. Church met at the home of James A. Johnson, 1413 N. Fulton Ave.

Officers elected were Earl Tucker, president; Clarence Little, vice president; Charles Hill, secretary; James Seay, corresponding secretary; Earl Robb, treasurer; Andrew Johnson, Ways and Means; John Gross, chaplain; Vincent A. Wheeler, public relations; and George Cole, business manager; Dewy Lee, Sgt. - at - arms. The Rev. George W. Baynard, minister.

Ordination services were held for Rev. George Smith of Bethany Baptist Church, on Friday.

Eastside group names Melvin Roy

Melvin G. Roy has been elected president of the Eastside Community Committee for a two-year term. Vice-presidents are Marshall W. Jones Jr., Miss Hester Milligan and Mrs. Martha Underwood.

Secretary is Mrs. Sarah Baldwin; treasurer, Oscar Arter, and chaplain, Haywood Musgrove.

APOLLO Harford & Centra Ave. TODAY & SAT. JAN. 17-18 LOUIS JOURDAN "AMAZONS OF ROME" — 2nd BIG HIT — VINCENT PRICE "DIARY OF A MADMAN" SUN.-MON.-TUES. JAN. 19-20-21 KING-SIZE ACTION DRAMA! M-G-M ROBERT TAYLOR CATTLE KING COLOR — 2nd BIG HIT — "DRUMS OF AFRICA"

CAPITOL Baltimore & Gilmor Sts TODAY & SAT. JAN. 17-18 3 HITS "AMAZONS OF ROME" "DIARY OF A MADMAN" "SNAKE WOMAN" SUN.-MON.-TUES. JAN. 19-20-21 KING-SIZE ACTION DRAMA! M-G-M ROBERT TAYLOR CATTLE KING COLOR — 2nd BIG HIT — "DRUMS OF AFRICA"

LENOX 2115 PENNA. AVE. LA. 3-1527 OPEN 12:30 DAILY CHILDREN 15¢ ADULTS 85¢ SUN.-MON.-TUES. JAN. 19-20-21 ROBERT TAYLOR in "CATTLE KING" ALSO DIRK BOGARDE in "PASSWORD IS COURAGE" WED.-THURS. JAN. 22-23 "BYE BYE BIRDIE" ALSO "HOMICIDAL" FRI.-SAT. JAN. 24-25 HENRY SILVA in "JOHNNY COOL" ALSO BURT LANCASTER in "BIRDMAN OF ALCATRAZ"

ROOSEVELT 512 W. BIDDLE ST. LE. 9-4375 Doors Open Daily 10 A.M. Sunday 1 P.M. SUN. THRU WED. JAN. 19-22 ALEC GUINNESS "DAMN THE DEFIANT" ROBERT TAYLOR "CATTLE KING" JANET LEIGH "BYE, BYE BIRDIE" THURS. THRU SAT. JAN. 23-25 JOYCE TAYLOR "BEAUTY AND THE BEAST" RANDOLPH SCOTT "FIGHTING MAN OF THE PLAINS" DIRK BOGARDE "THE PASS WORD IS COURAGE" PLUS CARTOONS

BRIDGE THEATRE EDMONDSON & PULASKI Phone CE 3-5420 SAT.-SUN.-MON. JAN. 18-19-20 RAY MILLAND "MAN WITH THE X-RAY EYES" IN COLOR M-G-M COLOR DRUMS AFRICA Tues. thru Fri. Closed

MET ★ North and Penna. LA. 3-3700 ★ HELD OVER 4th & FINAL WEEK

Ex-Dunham dancer in hit musical at Ford's

Helen Sylvia, one of New York's leading dancers, will be a featured dancer when the Broadway hit musical "A Funny Thing Happened On The Way To The Forum" opens a two-week engagement at Ford's Monday Jan. 20.

Miss Sylvia will appear as Vibrata, one of several gorgeous courtesans who has the show-stopping musical number in the first act.

"Forum" is one of the biggest musical comedy successes on Broadway and after two years is still selling out. The national company, which opened its tour in Philadelphia last week, is headlined by Jerry Lester, Edward Everett Horton, Paul Hartman, Arnold Stang, and Erik Rhodes.

Miss Sylvia has been a dancer all her life, appearing not only in this country but in Europe and the Far East as well. She has been seen in the film, "Cleopatra," and has been a feature dancer with Katherine Dunham.

HELEN SYLVIA

Fink Collection at Walters Gallery

A comprehensive selection of some 300 portrait miniatures from the Fink Collection of Portrait Miniatures of the Walters Art Gallery will go on public display at the Gallery on Tuesday, January 21.

This will be the first time that such a large selection of miniatures from this collection has ever been displayed and the first time they will have been displayed since they were given to the Walters Art Gallery last September by the trustees of the A. Jay Fink Foundation of Baltimore.

Prior to the official opening of the exhibition the trustees of the A. Jay Fink Foundation and the Trustees of the Walters Art Gallery have issued invitations to a private dinner party, which will be followed by a special showing of the collection at the Gallery.

More laws seen against barriers

WASHINGTON (NNPA) — Additional city ordinances aimed at eliminating racial discrimination as a way of life are in the making for Washington.

Walter N. Tobriner, president of the District of Columbia Commissioners, said Saturday that codes barring racial bias in hiring and in barber shops will probably be needed to "complete the non-discrimination picture."

On Dec. 31, the city issued an order, effective from Jan. 20, that prohibits discrimination in the sale or rental of private homes and apartments in the city.

The V.I.Ps ELIZABETH · RICHARD BURTON

A NEW KIND OF LOVE Small Pack Extra at Park Grade Admission Prices Adults $1.50 Children 50¢ Matinee Daily Sat. Sun. Holidays Starts 1:00 P.M. Starts Today Berlin

PARK Broadway and Gay St. BRoadway 6-6175 SUN.-MON.-TUES. JAN. 19-20-21 "FREE WHITE AND 21" —PLUS— "DIAMOND HEAD" IN COLOR WED.-THURS. JAN. 22-23 "THE INTERNS" —PLUS— "WALK ON THE WILD SIDE" FRI.-SAT. JAN. 24-25 TITANS" "DUEL OF THE IN COLOR —PLUS— "MERMAIDS OF TIBURON" —PLUS— "SAVAGE GUNS" IN COLOR

WALBROOK Your Uptown Theatre 3100 W. NORTH AVE. WI. 7-1225 Open Daily — 1:00 P.M. Sundays — 1:30 P.M. SUN.-MON. JAN. 19-22 ROBERT TAYLOR in "CATTLE KING" ALSO "CHINA GATE" THURS.-SAT. JAN. 23-25 "THE DEER SLAYER" ALSO ABBOTT & COSTELLO "JACK AND THE BEAN STALK" Children's Show Every Sat. 1 P.M. Four Hours of Fun Serial No. 5

D. A. Gibson, math teacher, council candidate

MILFORD, Del. — Douglas A. Gibson has become the first colored candidate to run for City Council here. He filed in the 4th Ward contest already entered by W. Price Webb and Charles Wilkerson, both white.

Gibson teaches mathematics and industrial arts at the Banneker School in Milford and has been a Milford resident for the past three years. He is married to the former Dorothy Henry of Lincoln, who teaches in Seaford, Del. They, with their two sons, live on North St., Ext. in a zone that Gibson helped to erect.

Gibson should make a councilman of which all of Milford will be proud. Since moving to Milford, he has shown a lot of interest in civic affairs and has been a great help in aiding in the progress of his people. He is being sponsored by the Milford Progressive Club which is doing much to bridge the gaps between the two races and to encourage the colored man to strive to better his conditions and take a more active part in civic affairs.

Alonzo H. Shockley Jr. of New York, but native of Milofrd is also doing well. He has been appointed as associate administrator, Education Practices Act in the Division of Intercultural Relations. He will assist Theron A. Johnson, acting administrator for the State Education Department. Actually, Shockley's position is a sensitive one. He will be New York State's number one school integration trouble - shooter and will act as consultant and advisor to school boards confronted with segregation problems.

Before leaving Milford, Shockley was principal of the Dunbar School in Laurel, Del. In New York he was a sixth grade teacher for two years and for the past year, has been assistant principal for Wyandanch elementry school.

The two artists who will experience a change for promising to teach in the elementary schools for at least two years.

"At least I know that I will be able to get a job when I finish college," he said.

Mr. Sledge seems to be a low-key person who has a great deal of self-control and self-esteem. His great passion is chess which he plays as often as possible.

He likes modern jazz and enjoys putting electrical apparatus together.

• • •

AROUND CARVER, he is a member of the Carver Hi yearbook staff, a baritone with the choir, member of the dramatics club and student council, relaxes with the chess club.

Central in Mr. Sledge's philosophy is that "respect should be shown for other people." Mr. Sledge said that he "likes to come in contact with various people."

On the matter of respect, Mr Sledge said: "Colored people should learn how to respect one another if they expect respect from other races."

Mr. Sledge attends Sweet Hope Free Will Baptist Church and is the son of Mr. and Mrs. Herbert Sledge Sr.

He has a brother, Reginald, who attends school No. 95; and a sister, Lela, a Morgan student.

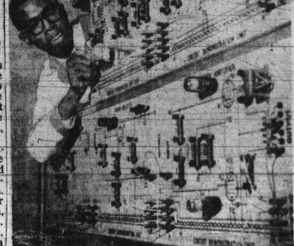

CLASSROOM RADIO — Carver's Herbert Sledge Jr., who wants to teach school adjusts huge working model of a radio circuit used in classroom demonstations. Mr. Sledge is a B-plus student.

Herbert Sledge wants to teach

Carver Vocational High School student Herbert Sledge, 17, 1602 W. Mulberry St., has his mind firmly set on a teaching career.

He has yet to decide whether he wants to teach in elementary schools or in high schools.

Meanwhile, he is studying radio - television repair, a course he elected to study because he was "curious about electronics."

Mr Sledge is not interested in earning a living from his courses at Carver.

He will earn enough credits in his technical course to qualify for admittance to a liberal arts or teachers college.

• • •

A TWELFTH - GRADER, Mr. Herbert is looking forward to college (Morgan State is his first choice), but he realizes that if he is to get through college, he must win either a scholarship or a national student loan.

He is attracted to the State plan which reduces tuition to only $28 per semester in exchange for promising to teach

3 Supreme Bench judges file early for Primary

Three Supreme Bench judges, now serving under appointments from Gov. Tawes, filed Thursday for the May Primary election where they will seek nomination of both parties to run for 15 - year terms in the November general election.

Cross - filing on both the Democratic and Republican ballot, and paying the $300 fee were:

Judge Charles D. Harris, now sitting in Criminal Court Part I.

Judge J. Harold Grady, former mayor and now presiding in Criminal Court Part II and

Judge Wilson K. Barnes, newest member of the bench who replaced Joseph Allen, upon the naming of the latter to the post of City Solicitor by Mayor Theodore R. McKeldin.

Four Municipal Court judges seeking election to a full ten - year term on the lower court bench filed on both sides of the ballot this (Friday) morning.

They are Judges I. Sewell Lamdin, Basil A. Thomas, John A. McGuire, and William Hudnet.

Supreme Bench judgships carry an annual salary of $22,000 per year and Municipal judges are paid $15,000 yearly.

Watch that shoveling--it could be dangerous

A warning against unusual physical exertion during the winter months has been issued by Dr. Robert E. Faber, Commissioner of Health of Baltimore City.

Shoveling snow, trudging through drifts, pushing cars or even overexposure to cold can bring on heart attacks in susceptible individuals.

Often there is no avoiding shoveling off steps and walks, but if you have to do it, take it easy and rest a little between each few shovelfuls.

Overtoxing winter sports or battling stormy weather even without snow can be overtaxing.

All of us have a certain reserve level, depending on the condition of our heart and circulation. This is ordinarily sufficient to take care of our customary needs.

BUT IF AN unusual strain is added, such as unaccustomed exertion plus exposure to cold, this reserve may be used up. Just as when you plug too many appliances into one electric circuit, there is an overload and the fuse goes. When the demand exceeds the supply, difficulty ensues.

The most likely candidate for a heart attack is the man of the house, especially, if he is middle-aged or older, of husky build, and his immediate ancestors suffered with coronary artery disease.

High blood pressure, diabetes, or obesity all increase the chances of a heart attack.

These conditions should be kept under control with the supervision of your doctor. If any extra exertion makes you feel pain in the chest or shoulder, see your doctor. If shortness of breath or fatigue continues unusually long after exertion, see your doctor.

'Rumpelstiltskin' set in February

The Children's Threatre Asociation is now preparing "RUMPELSTILTSKIN", the season's second production, weekend in February and play for the following three weekends in the metropolitan area.

The script written by Isabel B. Burger, administrative co-ordinator, and founder of Children's Theatre Association, will have its premiere production on Feb. 8, at Sudbook Junior High School.

Call for action

Lee S. Fleishman, president, Maryland Chapter, National Kidney Disease Foundation has announced that the Maryland organization is endorsing a "Call For Action", designed to focus attention and secure support for the establishment of research and clinical centers to utilize medical knowledge already available to save the lives of thousands who suffer from kidney illnesses.

The Maryland Chapter, National Kidney Disease Foundation is a member of the Commerce and Industry Combined Health Appeal, which will conduct a major fund-raising campaign during the month of February.

COMING EVENTS

JAN. 13 - 21

Exhibition of 'Vis-A-Vis' prints and photographs from the Metropolitan Museum of Art in the Murphy Art Galleries, Morgan State College, Monday through Friday, 9 a.m. to 5 p.m., Saturday, 10 a.m. to 2 p.m.

JAN. 17

Benjamin J. Davis, former New York City councilman, speaks at the GUOF Hall, 2257 Madison Ave., at 8:30 p.m. Kim Moody, chairman, Baltimore Students for Democratic Action, will also speak.

JAN. 18

St. Paul's College General Alumni Association will hold its midwinter meeting in Baltimore from 10 p.m. to 3:30 p.m at Wilson's, Pennsylvania and North Aves. Delegates from several states as far-west as Michigan are expected to attend.

JAN. 19

The Jennie Mills Wesleyan Guild of South Baltimore Memorial Methodist Church, 1117 W. Saratoga St. will observe its annual Guild Day. Guest Speaker will be Mrs. Felicia Adams.

Woman's Society of Christian Service of Ames Memorial Methodist Church is presenting the Senior Choir of the church in recital, 5 p.m. Miss Myrtle Mack, guest soloist. Mrs. Lantha Clark, organist-directress.

JAN.20

The WSCS of Shiloh CC Church, Lombard and Catherine Sts., will observe 11th anniversary at 3:30 p.m. Rev. Agnes Alston guest speaker.

JAN. 21

Comptroller Hyman A. Pressman, Councilman Henry G. Parks Jr., and Stanley Newman, assistant to Congressman William F. Ryan (D. N.Y.), will discuss the Civil Defense Organization's program of fallout shelters at 8 p.m., the Jewish Community Center, 5700 Park Heights Ave. 8 p.m.

• • •

The Baltimore Chapter of SANE is presenting Councilman Henry Parks (D. 4th), who will speak on "Civil Defense" at the Jewish Community Center, 5700 Park Heights Ave. 8 p.m.

JAN. 26

A church wide baby rally at the Israel Baptist Church, Chester and Preston Sts., 3 p.m.

FEB 9

A tea featuring Mrs. Kaz Kawata, missionary to India, sponsored by the Hesyet R. Circle of W. S. Guild at Sharp St. Methodist Church, Dolphin and Etting Sts., 4 to 7 p.m.

Public invited to mental health talk

"The Brain Damaged Child and the Implications to the Teacher" will be the theme of the lecture by Dr. Paul V. Kemkau, professor of mental health at Johns Hopkins University at the Council for Exceptional Children meeting, Tuesday, 3:30 p.m., in the Venable Junior High School, 34th and Frisbee Sts.

Dr. Lemkau, the editor of several books, has recently returned from Yugoslavia. All interested persons are invited to the meeting.

Guilford PTA

JESSUP — The Guilford PTA recently listened to "Education for Responsible Freedom" as discussed by panelists Mrs. Mary E. Hovet, Silas E. Craft, and the Rev. John Coursey presiding. Mrs. Leola Dorsey, president of County-Wide Council, was moderator.

HARLEM GILMOR STREET at EDMONDSON AVE. METRO-GOLDWYN-MAYER WI. 7-7838 NOW PLAYING 2nd BIG WEEK PAUL NEWMAN IN LOVE, IN DANGER...IN THE BOLD NEW LOOK IN THRILLERS!

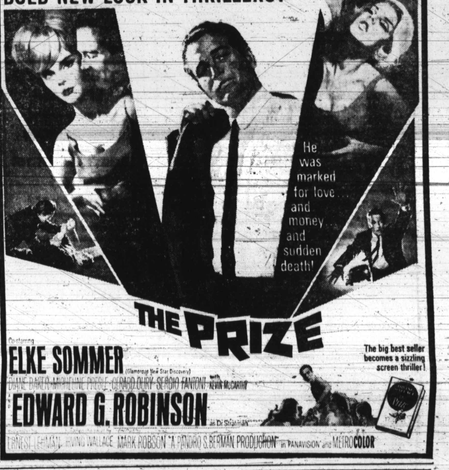

THE PRIZE The big best seller becomes a sizzling screen thriller! ELKE SOMMER EDWARD G. ROBINSON

DON'T GET ONE-WITHOUT THE OTHER!

The AFRO is published twice weekly—TUESDAYS and FRIDAYS

Your ABC's of Good Reading—

A. AN AFRO CARRIER IS ANXIOUS TO GIVE YOU PROMPT DELIVERY SERVICE.

B. GET BOTH PAPERS AND KEEP ABREAST OF THE NEWS.

C. ONLY THE AFRO CAN BRING YOU THE NEWS ABOUT YOU AND YOUR FRIENDS AND NEIGHBORS.

D. ONLY THE AFRO WILL PRINT PICTURES OF YOUR COMMUNITY AS WELL AS THOSE OF LOCAL AND NATIONAL IMPORTANCE.

E. THE AFRO TELLS THE STORY BRIEFLY, CONCISELY ABOUT PEOPLE YOU KNOW.

F. YOU CAN'T AFFORD TO BE WITHOUT THIS IMPORTANT NEWS MEDIA EACH WEEK!

FOR PROMPT HOME DELIVERY SERVICE-

CALL TODAY! MU 5-6015

Service will begin immediately!

HELD OVER FOR A 3RD WEEK! LAST CHANCE TO SEE IT IN BALTO. "GONE ARE THE DAYS!" (PURIE VICTORIOUS) ★★★ Highest Rating! —N.Y. Daily News OSSIE RUBY DAVIS DEE

APEX 110 S. BROADWAY BR. 6-3030 SUN.-MON.-TUES. JAN. 19-20-21 KIRK DOUGLAS in "20,000 LEAGUES UNDER THE SEA" —ALSO— "LEGEND OF SLEEPY HOLLOW" WED.-THURS. JAN. 22-23 KIRK DOUGLAS in "FOR LOVE OR MONEY" —ALSO— PAUL MASSIE in "HOUSE OF FRIGHT" FRI.-SAT. JAN. 24-25 "KING KONG vs. GODZILLA" —ALSO— "FURY OF THE PAGANS"

PLUS ACTION! VIOLENT AND THE DAMNED 1st Class Entertainment REGENT 1837 PA. AVE. ★ LA. 3-9654

AL JEFFERSON WEEK DAYS 2-7 P.M. WWIN RADIO 140 24 HOURS A DAY

DISCOUNT CARD This card after being punched 12 times entitles holder to start buying 45 r.p.m. records for 60c each. ABCO RECORD SALES 1000-W. North Ave. at Fulton Phone 669-9641

YOU'LL GET A BELT OUT OF THIS ONE...

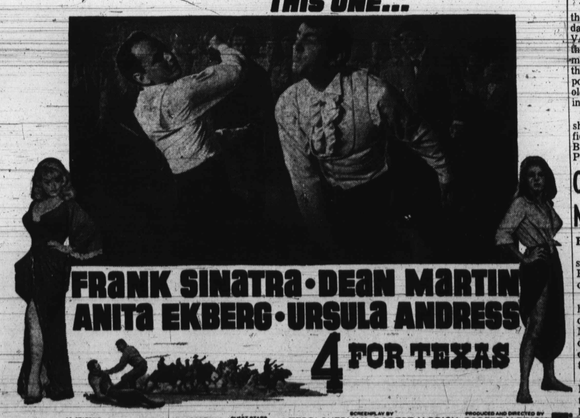

FRANK SINATRA • DEAN MARTIN ANITA EKBERG • URSULA ANDRESS 4 FOR TEXAS

CHARLES BRONSON VICTOR BUONO THE THREE STOOGES TEDDI SHERMAN · ROBERT ALDRICH · ROBERT ALDRICH TECHNICOLOR From WARNER BROS.

ROYAL NOW • SECOND FEATURE "PIRATES OF BLOOD RIVER"

BILLY FOXX WSID NEWS DIRECTOR LOCAL & REGIONAL NEWS 5 MINUTES BEFORE THE HOUR ON WSID AM & FM

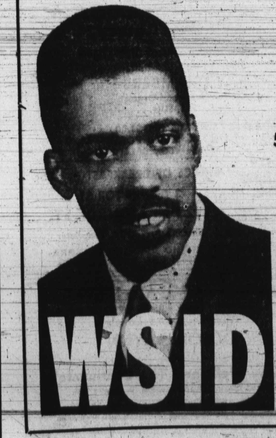

FOXX'S RECORD BOX 5 P.M. until 8 P.M. Monday thru Sat. PLAYING ALL YOUR REQUESTS ON WSID - FM 92.3 ON YOUR FM DIAL Serving Patrons 24 hours a Day WSID