BROWN MEMORIAL BAPTIST CHURCH

2000 N. FULTON AVENUE

SUNDAY DEC. 22, 1963

9:30 A.M.—Sunday School
11:00 A.M.—Morning Devotion
7:00 P.M.—Christmas play by The Sunday School. Christmas Morning Service 6:00 A.M.

ALL ARE WELCOME

REVEREND PAUL J. HARRIS B.Th. MINISTER

NEW ST. JOHN BAPTIST CHURCH

1106 W. FRANKLIN STREET

SUNDAY, DECEMBER 22, 1963

9:30 A.M.—Sunday School
11:00 A.M.—Morning Worship. Sermon by the Pastor
3:30 P.M.—Holy Communion

MRS. E. JOHNSON HARVEY, Church Clerk
REV. ANDREW C. BROWN, Pastor

DOUGLAS MEMORIAL COMMUNITY CHURCH

"The People of the Way"

LAFAYETTE and MADISON Aves.

MARION CURTIS BASCOM, MINISTER

JAMES S. HAMMOND, MINISTER OF MUSIC

SUNDAY DEC. 22 1963
8:00 and 11:00 A.M.

"THE CHALLENGE OF NEW BEGINNINGS"

MR. BASCOM Preaching

MUSIC

8:30 A.M.

CHANCEL CHOIR
"BEHOLD THAT STAR"— Arr. Burleigh
"BEAUTIFUL SAVIOR"— Arr. Christiansen

11:00 A.M.

"LO, HOW A ROSE E'ER BLOOMING"—Praetorius
"LET ALL THE WORLD"—Baker

Church School—9:30 A.M.

HOLY TRINITY EPISCOPAL CHURCH

LAFAYETTE AND WHEELER AVENUES

THE REV. VAN S. BIRD, Vicar

SUNDAY, DECEMBER 22nd — 7:30 A.M.—Corporate Communion & Breakfast of the Brotherhood of St. Andrew
SUNDAY, DECEMBER 22nd — 11:00 A.M.—Corporate Communion & Brunch Meeting of the Epicopal Church women
SUNDAY, DECEMBER 22nd — 6:00 P.M.—Evening Prayer & Decoration of the Church
TUESDAY, DECEMBER 24th—11:30 P.M.—Midnight Celebration of the Holy Communion preceded by a Choral Festival of Music
WEDNESDAY, DECEMBER 25th — 9:00 A.M.—Holy Communion (Low Mass)
SUNDAY, DECEMBER 29th — 7:30 A.M.—Holy Communion & Breakfast for the Young People
4:00 P.M. — Church School Program and Party.
TUESDAY, DECEMBER 31st — 11:30 P.M.—Holy Communion (Low Mass on New Year's Eve)
SUNDAY, JANUARY 5th — 8:00 P.M.—The Sacred Rite of Confirmation by the Rt. Rev. Harry Lee Doll, D.D., Bishop of Maryland

"If Christ were to be born this year in Baltimore, what would YOU give Him?"

Season's Greetings
THE MORNING STAR BAPTIST CHURCH

1000 BLOCK W. FAYETTE ST. near Carrollton Ave.

SUNDAY, DECEMBER 22, 1963

9:00 A.M.—Sunday School
10:40 A.M.—Worship Service. Music by Combined Senior Choirs Nos. I and II rendering special Christmas selections
6:00 P.M.—Baptist Training Union
7:30 P.M.—Evening Worship

WEDNESDAY, DEC. 25—6:00 A.M. SPECIAL CHRISTMAS WORSHIP
TUESDAY, DEC. 31—10:30 P.M. SPECIAL WATCHNIGHT SERIVCE
WE WELCOME YOU
REV. NATHANIEL H. WICKS, Pastor

you experience the warmth and peace of the Christmas Season.

Seasons Greetings

SUNDAY DECEMBER 22

9:30 A.M.
Sunday Church School
Mrs. Edna Canty, Superintendent
Mrs. Rachel Adams, Assistant Superintendent
10:30 A.M.
Moments of Guided Meditation
11:00 A.M.
Worship Service
Anthems by the Junior and Senior Choirs
Sermon: "Peace and Goodwill"

TUESDAY
10:45 P.M.
Union Christmas Eve Service, Douglas Memorial Community Church

WEDNESDAY
8:00 P.M.
Christmas Hour of Prayer Service

THE REV. ROBERT T. NEWBOLD, Pastor

GRACE UNITED PRESBYTERIAN CHURCH

"One of Baltimore's Friendliest Churches"

ETTING AND DOLPHIN STREETS

ORCHARD ST. METHODIST CHURCH

512 ORCHARD STREET

SUNDAY, DEC. 22
9:30 A.M.—Sunday School
11:00 A.M.—Morning Worship. Sermon, "Unto Us A Savior," Reverend Roscoe C. Williams
6:00 P.M.—Methodist Youth Fellowship.
7:30 P.M.—Christmas Vespers.

SUNDAY, DEC. 29
"Student Recognition Day"
9:30 A.M.—Sunday School
11:00 A.M.—Morning Worship. Miss Gloria Lockerman, presiding. Sermon, Reverend Willard A. Williams, Executive Secretary, Christian Education Washington Conference.
6:00 P.M.—Methodist Youth Fellowship
7:30 P.M.—Drama "Where Lies The Holy Child"

TUESDAY, DEC. 31
8:00 P.M.—New Year's Eve Service (One Hour), Holy Communion

Roscoe Conklin Williams, Minister
Norman Hudgins, Lay Leader

Season Greetings To All Members and Friends

Season's Greetings

FROM

BISHOP & MRS. EDGAR A. LOVE

Baltimore Area of the Central Jurisdiction Conference of The Methodist Church

WE WISH FOR YOU AND YOURS AT CHRISTMAS A SEASON ABUNDANTLY FILLED WITH THE ABIDING JOY AND SPIRITUAL INSPIRATION THAT HE BROUGHT TO EARTH.

Most Worshipful Prince Hall Grand Lodge

F & A. M, State of Maryland and Jurisdiction
1307 EUTAW PLACE

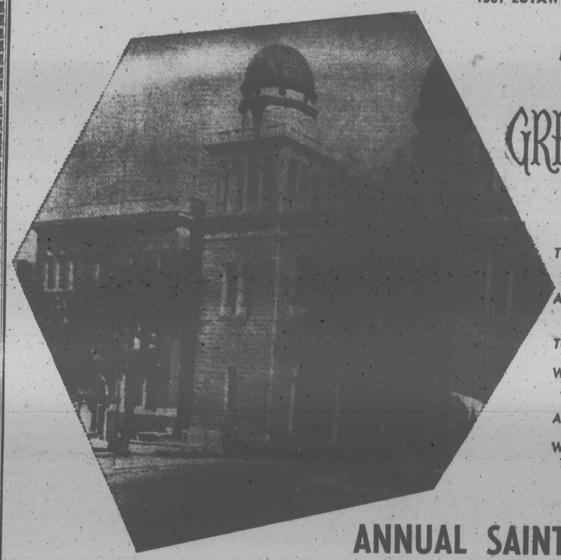

Extends

GREETINGS

To those we love and see each day,
And other loved ones far away,
To all good friends
Whose friendship means so much
And those with whom
We're somehow out of Touch

ANNUAL SAINT JOHN'S DAY SERVICES

GRAND MASTER DANIELS

SUNDAY, DEC. 22 – 3:30 P.M.
MASONIC TEMPLE
Eutaw and Lanvale Streets
GUEST MINISTER
REV. HERBERT O. EDWARDS
Pastor of Trinity Baptist Church
Vice President, Maryland Council of Churches
Graduate of Harvard University

ADMISSION FREE MASONIC DRESS
PUBLIC INVITED

REV. HERBERT O. EDWARDS

Most Worshipful Prince Hall Grand Lodge

Free and Accepted Masons of Maryland and Jurisdiction

HON. SAMUEL T. DANIELS
GRAND MASTER

R. W. ELMER T. HAWKINS, DEPUTY GRAND MASTER
R. W. JAMES T. DORSEY, SENIOR GRAND WARDEN
R. W. E. JERRY WILLIAMS, JUNIOR GRAND WARDEN
R. W. RONALD D. SCOTT, GRAND TREASURER
R.W. ALVAN S. STANLEY, GRAND SECRETARY EMERITUS
R. W. FREDERICK T. HICKS, GRAND SECRETARY

BAPTIST

The Pastor, Officers and Members of

ENON BAPTIST CHURCH

Edmondson Ave. and Schroeder St.

Extend To You

Season's Greetings

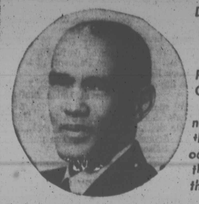

During This Christmas Season May Joy, Peace and Good-Will be yours, not only for this special occasion but throughout the years to come.

We invite you to worship with us on

SUNDAY, DECEMBER 22
6:30 A.M.—Early Prayer Service
9:30 A.M.—Sunday School, Christmas Program
11:00 A.M.—Morning Worship Service — Sermon by the Pastor
Candlelight Choir Procession
Music:
"Break Forth O Heavenly Light" . . . Bach
"The Hallelujah Chorus" . . . . . Handel (Sanctuary Choir)
"Birthday of A King" . . . . . Neidlinger (Youth Choirs)
Soloists:
MARGARET LINDSAY, Mezzo Soprano
BESSIE POINDEXTER, Soprano
ISADOR B. OGLESBY, Choir Master
MAX STATHAM, Organist
DR. ARTHUR J. PAYNE, Minister

"We Extend SEASON'S GREETINGS To the Officers, Members, Visitors and Friends of Fountain Baptist Church"
DR. and MRS. DENNIS BARROW

FOUNTAIN BAPTIST CHURCH

EAST MONUMENT ST. near GAY ST.

"The Friendly Church"

SUNDAY DECEMBER 22 1963

9:30 A.M.
Sunday School

11:00 A.M.
Special Christmas Message

6:00 P.M.
Christmas Play and Tree

Wednesday, Dec. 25—Early Morning Service beginning at 6:00 A.M.
Tuesday, Dev. 31—Watch Night Services beginning at 10 P.M.

WE WELCOME YOU
REV. DENNIS BARROW, Pastor

Season's Greetings

God Bless Your Home
God Bless Your Days
God Bless Your Future

ST. PAUL BAPTIST CHURCH

GUILFORD AVE. AND LANVALE STREET

SUNDAY, DECEMBER 22, 1963
9:30 A.M.—Church School
11:00 A.M.—Morning Worship. Sermon by the Pastor.
7:00 P.M.—Vesper Hour

TUESDAY, DECEMBER 24, 1963
Christmas Eve Services—8:00 P.M.

TUESDAY, DECEMBER 31, 1963
10:30 P.M.—Watch Meeting

GEORGE L. MOORE, Church Clerk
GEORGE A. CRAWLEY, JR., Minister

SEASON'S GREETINGS

PERKINS SQUARE BAPTIST CHURCH

"The Friendly Church — Organized 1881"

2500 EDMONDSON AVE.

SUNDAY, DECEMBER 22, 1963
Baptist Training Union Day

8:00 A.M.—Early Morning Worship.
9:15 A.M.—Sunday School.
10:30 A.M.—Open Heart Service
11:00 A.M.—Morning Worship, Sermon By The Pastor.
6:00 P.M.—B.T.U
7:00 P.M.—Christmas Song Festival.

MISSIONARY WEEK
Mon., Dec. 23rd thru Sun., Dec. 29th.
ALL ARE WELCOME
REV. WARD D. YERBY, Pastor

BAPTIST

Christmas Blessings

May the joys and blessings of Christmas abide with you.

To Our Many Members and Friends

SOUTHERN BAPTIST CHURCH

Preston and Bond Streets

SUNDAY DECEMBER 22

9:30 A.M.—Church School
11:00 A.M.—Morning Worship, Christmas Message by Pastor. Music by combined Choirs and Choruses, under the direction of Rev. Vernon Drake and Mr. Alvin Cannon.
6:00 P.M.—Baptist Training Union, Mrs. Marie C. Smith, Director
8:00 P.M.—Evening Worship, Gospel Chorus in charge of service

WEDNESDAY, DECEMBER 25th 8:00 A.M.
"The Birth of Christ" will be presented by the Senior Choir No. 1.

MRS. SUSAN BRANCH, President
REV. VERNON DRAKE, Director
MRS. MARIE C. SMITH, Church Clerk
REV. J. R. GRANT, Pastor

FULTON BAPTIST CHURCH

1624 W. NORTH AVENUE

A Christmas Pageant

"THE GIFT DIVINE"
GIVEN BY THE SENIOR CHOIR AND SUNDAY SCHOOL
SUNDAY, DECEMBER 22, 1963
6 P.M.
Mrs. Edith Waters, President
Miss P. Estella Halloway, Superintendent
Rev. B. S. Jackson, D.D., Pastor

MT. CALVARY STAR BAPTIST CHURCH

1725 N. MILTON AVE.

SUNDAY, DEC. 22, 1963

9:30 A.M.—Sunday School
11:00 AM.—Christmas Message, Sermon by the pastor
3:30 P.M.—Holy Communion
6:00 P.M.—BYPU Christmas Exercises
8:00 P.M.—Christmas Pageant by the Sr. Choir and Gospel chorus

REV. N. H. TOYER Minister

LEADENHALL BAPTIST CHURCH

LEADENHALL ST. NEAR CROSS

SUNDAY, DECEMBER 22, 1963

9:30 A.M.—Sunday School
11:00 A.M.—Morning Worship — Sermon by Pastor. Subject: "Strange News: What Does It Mean?"
Music: Senior Choir and Royal Ladies Chorus
6:00 P.M.—B. T. U.
7:00 P.M.—Sunday School Christmas Program

REV. H. HUDSON BOBBITT, Pastor

Season's Greetings

LITTLE ARK BAPTIST CHURCH

1263 E. North Avenue
SUNDAY, DECEMBER 22

9:30 A.M.
Sunday School. Matthew Marcus, Jr., Supt.

11:00 A.M.
Morning Worship. Christmas Music by the Combined Choirs.
Sermon by The Pastor

3:00 P.M.—Holy Communion. Message: By the Pastor

6:30 P.M.—Program.

DECEMBER 31 — 10:00 P.M.
WATCH NIGHT SERVICE

REV. MATTHEW MARCUS, Pastor

BAPTIST

"I bring you good tidings of great joy which shall be to all people"

MEMORIAL BAPTIST CHURCH

Preston and Caroline Streets

SUNDAY, DECEMBER 22, 1963

9:30 A.M.—Church School.
10:30 A.M.—Prayer and Praise Service.
11:00 A.M.—Worship Service. Christmas message by The Rev. B. P. Jordan, retired Methodist minister and former pastor of Centennial Methodist Church.
3:30 P.M.—Sunday School Christmas Program.
6:00 P.M.—B.T.U.

COME AND WORSHIP WITH US

Pastor C. E. BROWNE, Minister

WORSHIP AT THE BEAUTIFUL

FIRST MOUNT CALVARY BAPTIST CHURCH

FULTON AVE. And WINCHESTER ST.

REV. W. LYNDSAI PITTS SR. Ps. D. Minister

A Church With A Program — A Minister With A Message

SUNDAY DECEMBER 22

8:30 A.M.—Early Morning Worship.
11:00 A.M.—Christmas message by Pastor Pitts. Christmas fellowship coffee hour following worship service.
6:00 P.M.—Candlelight Service by the Sunday School. Mrs. Claretta Hyman, supt.

TUESDAY, DECEMBER 24

8:00 P.M.—Pre-Christmas Communion.

TUESDAY DECEMBER 31

10:00 P.M.—Watch Meeting Services, Rev. Dehaven Vaughn, speaker.

BAPTIST

SEASON'S GREETINGS FROM

BEREAN BAPTIST CHURCH

DENMORE and PATSON AVES. (Pimlico)

REV. E. A. BROWN, Pastor

SUNDAY, DECEMBER 22, 1963

9:00 A.M.
Sunday School Bro. Thomas Austin.

11:00
Christmas message by the pastor. Christmas Music by the Choirs of the Church.

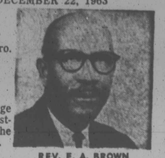

REV. E. A. BROWN

3:30 P.M.—Communion Service.
6:00 P.M.—Pre-Christmas Program Musical Director, Mr. Donald Cary.

SUNDAY, DECEMBER 29, 1963

3:30 P.M.—Program presented by the Sunday School
8:00 P.M.—Special program to be presented by Mr. Donald Cary, organist and musical director.

TUESDAY, DECEMBER 31, 1963
WE WELCOME YOU

THOMAS BEVERLY, Church Clerk

DIRECTION TO CHURCH: take Bus No. 5 to Belvedere and Park Heights; then walk one block north to Paton Ave.

FIRST ABYSSINIA BAPTIST CHURCH

2500 Arunah and Warwick Avenues

"Peace on Earth and Goodwill to All Mankind" To the members, officers and friends of Mt. Abyssina Baptist Church, we wish to extend to you our best wishes for a very Merry Christmas and prosperous New Year.

SUNDAY, DECEMBER 22, 1963

9:30 A.M.—Church School, Rev. E. White, Supt.
11:00 A.M.—Morning Worship Christmas carols by all choirs Sermon by the pastor. Subject: "The Christmas Gospel"
7:30 P.M.—Music Extravaganza. Dedication of the organ to the church by Mr. Wiley Daniels of Radio Station WEBB.

A Friendly Welcome to All

REV. JOHN W. ROBINSON, Pastor

EPISCOPAL EPISCOPAL

Christmas Blessings!

"And there were in the same country shepherds abiding in the field, keeping watch over their flock by night. And lo, the angel of the Lord came upon them, and the glory of the Lord shone round about them: and they were sore afraid. And the angel said unto them, Fear not: for, behold, I bring you good tidings of great joy, which shall be to all people. For unto you is born this day in the city of David a Saviour, which is Christ the Lord. And this shall be a sign unto you; Ye shall find the babe wrapped in swaddling clothes, lying in a manger. And suddenly there was with the angel a multitude of the heavenly host, praising God and saying, Glory to God in the highest, and on earth, peace, good will toward men. And it came to pass, as the angels were gone away from them into heaven, the shepherds said one to another, Let us now go even unto Bethlehem, and see this thing which is come to pass, which the Lord hath made known unto us. And they came with haste, and found Mary, and Joseph, and the babe lying in a manger. And when they had seen it, they made known abroad the saying which was told them concerning this child."

You Are Cordially Invited To Keep Christmastide at

St. James' Episcopal Church

DONALD O. WILSON, ROBERT M. POWELL, Assistant — DAVID H. CROLL, Associate

SUNDAY, DECEMBER 22, 1963
7:00 A.M.—Holy Eucharist
8:30 A.M.—Morning Prayer
9:00 A.M.—Sung Eucharist Sermon
11:15 A.M.—Sung Eucharist and Sermon
6:00 P.M.—Family Carol Community Sing. Church School Pageant and presentation of Gifts (clean, useable clothing and gifts of canned goods) for distribution at the Center. Decoration of the Creche and Hanging of Greens.

LAFAYETTE SQUARE
DECEMBER 24
CHRISTMAS EVE
11:00 P.M.—Sermon and Carols
11:30 P.M. — Solemn High Mass

CHRISTMAS DAY — DEC. 25
7:00 A.M.—Holy Eucharist
9:00 A.M.—Holy Eucharist

ST. STEPHEN, MARTYR
THURSDAY, DEC. 26
10:00 A.M.—Holy Eucharist
10:30 A.M.—Healing Mission

ST. JOHN, APOSTLE AND EVANGELIST
FRIDAY, DECEMBER 27, 1963
5:30 P.M.—Holy Eucharist

HOLY INNOCENTS
SATURDAY, DECEMBER 28, 1963
8:00 A.M.—Holy Eucharist

BELL & HOWELL