WHEN YOU FINISH READING YOUR AFRO PASS IT ALONG TO A FRIEND

Each $1 CARE Food Crusade package sent by Americans contains 18 to 50 lbs. of food for the hungry in other lands.

Announcing . . .
MARY MERVIS
Delicatessen-Salads
Just inside Eutaw St.
Located in
New Lexington Market

ATLANTIC CITY, N.J. — William Marks, a local tavern owner last week was awarded Schmidt's coveted Citzenship Award by Charlie Smith, sales representative for the Philadelphia brewery.

The very day CARE opened its 1963 Food Crusade fund appeal, October's Hurricane Flora battered Haiti. CARE has undertaken to feed 100,000 hurricane victims over a 4-month period.

She's Engaged.....

By Ida Murphy Smith

MISS FRANKIE J. RITTER

EVANS-RITTER

Mr. and Mrs. Jordan Ritter of Carthage, N.C., have announced the engagement of their daughter, Miss Frankie J. Ritter to Arthur Lee Evans, son of Mr. and Mrs. Walter Evans of Durham, N.C.

Miss Ritter is a graduate of Winston-Salem State College of Nursing and is employed at the United States Public Health Service Hospital, Wyman Park and 31st St.

Mr. Evans is a graduate of Hampton Institute.

The wedding is planned for Jan. 25 with the reception following at the Elegante Room.

Coming Event

Mrs. Vivian Madison, director of the School of Ballet for Tots; is planning a parents' day program at John Wesley Church on Dec. 28.

NAACP to hold Yule fete Dec. 17

The Baltimore Branch NAACP will hold its Annual Christmas Tree Party on Tuesday, Dec. 17th, 7:30 p.m., at which time valuable gifts, given by the merchants of the city, and Christmas baskets will be awarded those bringing in the highest number of memberships since the official closing of the Membership Campaign, Nov. 13th.

"There are only a few hundred more members needed to meet the goal of 12,000.

The office is open daily from 9 to 5:30, Saturdays, 9 to 1 p.m.

All workers are urged to bring in their reports and help make this a banner year.

Refreshments will be served to all attending the Tuesday night meeting.

SALE!
Mano Swartz
FURS
225 N. HOWARD ST.

See the difference...
with this
MODERN CAREFREE HAIRCOLORING
Godefroy's LARIEUSE® haircoloring
with INSTANT JEL DEVELOPER

You can see the difference in Godefroy's Larieuse Haircoloring with sensational *instant* Jel Developer! It's not a thin liquid, but a unique "creamy" developer. Color flows smoothly on . . . and stays!

Choose from world-famous BLACKS, romantic BROWNS, radiant AUBURN, each complete in one package, ready to use.

Get Godefroy's LARIEUSE Haircoloring with Jel Developer at your favorite drugstore or cosmetic counter now . . . your best buy at only $1.25, plus tax.

Godefroy Manufacturing Company, 5918 Olive St., St. Louis, Mo.

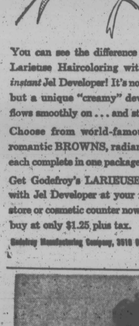

Alma John, R.N.

This month insist on Modess because it is more absorbent, more comfortable and the most trustworthy name in sanitary protection. Modess is quality.

Modess... because

ROSENTHAL'S
312 N. EUTAW ST.
OPEN EVERY NIGHT 'TIL 9 P. M. 'TIL CHRISTMAS!
DOWNTOWN PARK SHOP
ROSENTHAL'S FRIENDLY CREDIT
GIFT VALUES!

Glittering Gift JEWELRY — Earrings, bracelets & necklaces in a wide array of styles. Plus tax. $3.95

Gay Holiday MILLINERY — Smart styles in festive moods for holiday wearing. Wide array of new winter shades. $3.99 up

Men's Leather SLIPPERS — Wine, brown or blue leather uppers, rub. her bash. Sizes 6-12. $4.95

Men's NECKWEAR — Choose one for every man on your list from our wide collection. $1.45

Huge Array HANDBAGS — Dressy styles in many fabrics; smart hand decorated trims. Plus tax. $4.50 up

TAILORED OR FANCY Blouses — Cotton and jersey styles in solids and prints. 32-46. $2.99 up

Men's Famous GIFT ROBES — Sanforized, vat dyed colors. Patch pockets, non-slip belts. S, M, L, XL. $5.95 up

Men's ADAM HATS — He'll be delighted to find an Adam's under the tree. Wide array to choose from. $9.95

Dressy & Casual GLOVES — Lovely styles for dress and casual wear. Black, white, colors. S, M and L. $2.99 up

NO MONEY DOWN
FREE DELICIOUS 2-LB. FRUIT CAKE
With Lovely Milk Glass Casserole — Tangy, mouth-watering fruit cake, filled with cranberry nuts, cherries and pineapple . . . and flavored to perfection with rum and brandy. With purchase of $29.95 or more.

Famous Name Handkerchiefs — Big, absorbent and gift wrapped. Gift box with several sets. 4 FOR $1

Fruit of the Loom NYLONS — For every gal on your gift list! Beautiful stocking fashions in a wide array of shades. 8½ to 11. 3 PAIR $2.97

NO MONEY DOWN

Big Assortment SWEATERS — 75% wool, 15% lamb's wool and 10% alpaca. Come at, black, wine, blue, gray. $7.95 up

Shapely CAPRI SLACKS — Wools, knits and corduroys in many sizes and shades. $3.99 up

Novelty & Classic Sweaters — Wide array of styles including baby batts, mohair and beaded wear. 34-46. S, M and L. $7.99 up

Girls' "Little Star" Dresses — Velvets, cottons, corduroy and dacron popelin in pretty styles. 2-6x, 7-14. $5.99 up

Men's Dress SHIRTS — In a huge selection of collar styles and fabrics. $2.95 up

Slim 'n' Flared SKIRTS — Plaids, solids, herringbone tweeds and stripes in a wide array of styles. $5.99 up

Nylon Shift Gowns — By famous Pinaburst. With nylon tricot yoke. S, M, L. $6.99

Men's Gift PAJAMAS — Button front coat style. Many patterns. A-B-C-D sizes. $3.95

Men's Sport SHIRTS — Cotton flannels, ginghams and broadcloths in many styles, 6 to 18. $2.95 up

Frilly Nylon SLIPS — Nylon tricot with sculptured nylon lace. White. Sizes 32 to 40. $5.99

Gifted BABY DOLLS — Nylon tricot with pretty lace trims. Assorted shades. S, M, L. $5.99

Wide Selection MEN'S SLACKS — Long wearing flannel in new and winter shades. Sizes 6-18. $8.95

Automatic TOASTERS — Gleaming chrome. With crumb tray, on or control. $16.95

Festive Floor PLANTERS — Plastic bowl with textured contour finish. Wrought iron stand. $1.29

Adjustable RECLINERS — Rubber cushion seat. Hi-resilient foam back. Tweed and heavy duty purple plastic. $59.95

4-Speed, Hi-Fi PHONOGRAM — 3 speed record player with automatic, fine, turntable. $79.95

For Men & Ladies GRUEN WATCHES — Choose from a handsome collection. Men or ladies styles, gold or chrome. $39.95

ALLIED FLORISTS ASSOCIATION OF GREATER BALTIMORE
ORDER NOW! — Pay In The Spring
MONUMENTS $85 up
Bellona Monuments

(Continued on Page 30)

In Memoriams 3

Acknowledgements

I wish to express my most sincere thanks to all of my friends for their prayers, cards and flowers received during my illness. I wish each and everyone a happy holiday season.
ALAN A. WATTY.

In Memoriam 3

AYDELOTTE-BLOUNT In loving memory of our mother, EVA IRENE, who passed away December 13, 1957.
Somewhere above this troubled world
Safe beyond all grief and care,
Our mother rests in heavenly peace—
God grant some day we'll meet her there.
THE CHILDREN

BOWYER — In memory of our father, MARK RICHARD, who died December 11, 1948.
Our kind and loving father,
We think of you today
And all the long years gone
Not a day you passed away,
Never should our memory fade,
But although you are gone yet
We are waiting till we meet
Love this world of strife and woe
YOUR CHILDREN.

BROWN — In loving memory of my husband and father, HYMAN, who passed away December 12, 1947.
A silent thought, a secret tear,
Keeps your memory ever dear.
Time takes away the edge of grief
But memory turns back every leaf
LOVING WIFE—BERNICE
DAUGHTER—KATHERINE
And MARGARET.

BROWN — In loving memory of my sister and my friend, MARION, who passed away December 11, 1962.
Her pleasant way and smiling face
Gave a pleasure to recall,
She had a kindly word for each
And died beloved by all.
Some day we hope to meet her,
Some day, we know not when,
To clasp her hand in the better land.
Never to part again.
DEVOTED SISTER—
DAISY V. BROWN
And FRIENDS—
ALONZA JOHNSON.

CARR — In loving memory of our son, CALVIN, who passed fifteen years today, December 13, 1948:
Peaceful be your rest, dear Calvin
It is sweet to breathe thy name
In life we loved you dearly
In death, we do the same.
LOVING MOTHER,
ANNIE CARR

COFIELD — In loving memory of our dear mother, NORETTA, who passed away December 12, 1953:
It had all the world to give
We'd give it yes and more
To hear her voice and see her smile
And greet her at our door.
But all we can do dear mother,
Is pray and tend your grave
And leave behind tokens of love
For the mother God ever gave us.
We'd like to think when life is over
Wherever heaven may be
That she will be standing at the door,
Up there to welcome us.
LOVING CHILDREN

HAYWOOD — In loving memory of my husband, LEROY McDUFFY, who passed December 12, 1957.
We walked together, you and I,
In sorrow and in joy
We shared our pains and happiness
With love without alloy.
And death shall never end our love,
We live the midst I see
Our glad reunion in the sky—
For all eternity.
Wife — MARIE HAYWOOD

JOHNSON — To the memory of our darling daughter, sister, mother and our beloved grandmother, ESTELLE REA, who fell asleep in Jesus December 12, 1961.
We who loved you, sadly miss you
We who held you very dear
And in our lonely hours of thinking
Often feel your presence near.
Though God has taken you away,
You are with us every day.
Mother - SARAH TAYLOR
Beloved Daughter - SAVANNAH

Mom, come to us in our sadness,
Kiss your arms around us
And ask God to comfort
Your heartbroken grandchildren
each night.
Loving Grandchildren
MICHAEL, SAMUEL and
SEVILLE

JOHNSON — In loving memory of our dear mother, SUSIE R. who passed December 13, 1960:
Sweet dear, bright eyes, a tender smile,
A loving heart that knew no guile.
Deep trust in God that all was right,
Her joy to make some other bright
If sick or suffering one she knew
Some gentle act of love she'd do.
No thought of self, but of "the other"
I know He said, "Well done, Dear Mother."
HER LOVING CHILDREN—
BEBY, DANNY,

PHILLIPS — In loving memory of my wife and our mother, SALLIE E., who passed away December 16, 1960:
We do not forget her, we love her too dearly
For her memory to fade from our lives like a dream.
Our lips need not speak when our hearts moan sincerely,
For grief often dwells where it seldom is seen.
HARRY L. PHILLIPS
Husband, FRANK
HARRYETTA and EDWARD
Brother, CHARLIE EPPS
Grandson,
HARRY A. CAMPBELL

MORRIS, PERRY and ANTHONY REEDER — In loving memory of our loved son JOHNNY, who departed this life December 13, 1958:
Seven years have passed since that sad day
When the son we loved was called away
God's work done, he was His will;
within our hearts he lineth still.
DEVOTED WIFE—LOUISE
MIRCE—MAE
NEPHEW—CHARLES
and FAMILY.

REID — In loving memory of our mother and grandmother, JENNIE, who passed away December 13, 1962:
We do not forget her, we love her too dearly
For her memory to fade from our lives like a dream.
Our lips need not speak when our hearts moan sincerely,
For grief often dwells where it seldom is seen.
DAUGHTER,
MILDRED WILLIAMS
GRANDDAUGHTER,
JULIAN.

WOODYARD — In loving memory of our dear wife, ROSA LEE, who passed away December 14, 1952:
My lips cannot tell how I miss her,
My heart cannot tell what to say;
I cannot believe she is sleeping
In a home that is prepared today.
DAVID WOODYARD.

Card of Thanks 4

ELEANOR ALLEN
We wish to thank our many friends and neighbors for the kindness and sympathy shown us during our recent sad death of our dear mother. We also wish to thank our many friends for the beautiful floral offerings also for the use of their cars. Especially thank Rev. Wesley B. Nash and Rev. Octavious Graham, Rev. Marcus Wood and also our Pastor, Rev. R. Mason Dulmore. "We cannot, Lord, Thy purpose see, But all is well that's done by Thee."
THE ALLEN FAMILY.

BODDIE — The family of the late DR. TIMOTHY BODDIE wishes to thank the citizens of the Baltimore Community for their many kindnesses extended during our recent bereavement. Special thanks to the Deacons, Trustees and members of the New Shiloh Baptist Church.
THE FAMILY.

HERBERT J. CLAYTON
We wish to thank our friends and neighbors for their every act of sympathy and respect shown during the illness and death of our husband and father. Also for the beautiful flowers and use of cars.
THE CLAYTON FAMILY.

HARRIETT E. COLLINS
We wish to thank our friends and neighbors for their every act of sympathy and respect shown during the illness and death of our wife and our mother. Also for the beautiful flowers and use of cars.
THE COLLINS FAMILY.

DANIEL COOPER
Our heartfelt thanks to all who extended comforting sympathy and help in our recent sorrow for the beautiful service, floral offerings and other kindness, we are deeply grateful.
MRS. ROSETTA COOPER
And FAMILY

The family of the late LOUISE COSBY, wishes to express sincere thanks to its friends for their many kind expressions of sympathy during its recent bereavement.
Husband, ROLAND COSBY.
Son, SAMUEL COSBY.
And FAMILY

DAISY DAVIS
To those who expressed their sympathy in so many beautiful and practical ways during our recent bereavement, we extend our heartfelt thanks.
THE FAMILY.

DIXON — The family of the late NANCY DIXON wishes to express its sincere thanks to its friends, neighbors, Bishop Paul E. Holder, Mother of the Church and Christian Savings Club for their expressions of sympathy at the home of Mr. and Mrs. Howard E. Crum and at the House of Prayer, and for the beautiful floral tributes and cards received. Also gratitude for the splendid service of the Sharpe-Fernell-D. Odes.
ALBERT WILLIAM DIXON
And FAMILY

Thanks to our relatives, friends, neighbors and Morticians Fernell Odes for expressions of sympathy and assistance during our recent bereavement at the passing of our dear mother, Mrs. Ethel Lee. Lord, Thy purpose see, But all is well that's done by Thee."
THE S. FOSTER WHITE
And FAMILY

ETHEL FIELDS GAITHER
Our heartfelt thanks to all who extended comforting sympathy and help during our recent sorrow. For the beautiful service, floral offerings and other kindness, we are deeply grateful. Special thanks to Mortician George S. Kelson for assistance and service.
THE WRIGHT and
FIELDS FAMILIES.

ETHEL R. CROSS
We wish to express our sincere thanks to our friends for every act of kindness rendered during the illness and passing of our devoted friend. Thanks and appreciation to the ministry of Rev. Roscoe Williams, Rev. V. T. Kay, Mount Olivet Church, the Excelsior Club and the many floral contributions for use of cars. Floral offerings and Mortician Mrs. Frances A. Boston, May God richly bless all of you.
REV. McGUIRE, MOTHER
AND FAMILY

DR. AND MRS. CHALMERS HAIRSTON
The Lord is my shepherd; I shall not want
He maketh me to lie down in green pastures: He leadeth me beside the still waters.
He restoreth my soul: "He leadeth me in the paths of righteousness for His name's sake.
Yea, though I walk through the valley of the shadow of death, I will fear no evil: for thou art with me; Thy rod and thy staff they comfort me.
Thou preparest a table before me in the presence of my enemies: thou anointest my head with oil; my cup runneth over.
Surely goodness and mercy shall follow me all the days of my life and I will dwell in the house of the Lord for ever.
SON—CHALMERS HAIRSTON, *Jr.*

LLOYD HENSON
We wish to thank our friends and neighbors for their every act of sympathy and respect shown during the illness and death of our husband and father. Also for the beautiful flowers and use of cars.
THE HENSON FAMILY.

LEE — Mr. and Mrs. Eugene Lee and family wish to express their gratitude to friends, neighbors and organizations for floral designs, comfort given and sympathy expressed in every way during their recent bereavement at the passing of our beloved son, Sgt. Lawrence Lee. Special thanks to Mordecai Church of Christ for his service and assistance.
MR. AND MRS. LEE FAMILY.

LAWRENCE R. LEE
We wish to thank our friends and neighbors for their every act of sympathy and respect shown during the death of our husband and father. Also for the beautiful flowers and use of cars.
THE LEE FAMILY

CONSTANTINE MONFERRO
The Monferro family wishes to express kindness shown during our recent bereavement at the passing of our father, Harper and The Elliott Funeral Home.
LEONA BAKER and FAMILY.

PRESBERRY — The family of the late REV. ANDREW CHARLES PRESBERRY wishes to thank its friends for the many floral tributes, for the many kindnesses, cards, and sympathy expressed during its bereavement.
THE FAMILY.

Card of Thanks 4

MRS. ELISE R. MINOR
We sincerely thank the many friends of our family and our co-workers and neighbors for their kind expressions of sympathy and generous acts of kindness during the illness and death of our dear mother.
Loving daughters and son,
MRS. VASHTI M. JUDY,
MRS. SYLVIA M. SHIPLEY
MRS. PORTIA M. SEALO,
MRS. GLORIA M. PHILLIPS,
MRS. CLEOTA M. BRAYBOY,
MRS. FANNIE M. NELSON,
MR. JOHN A. MINOR JR.

MARTIN — Mr. and Mrs. Levi Fallin and family wish to express their gratitude to friends, and neighbors for floral designs, comfort given and sympathy expressed in every way during their recent bereavement at the passing of their loved one, EDWARD DOUGLAS MARTIN. Special thanks to Morticians Morton and Dyett for their service and assistance.
MR. AND MRS. LEVI FALLIN

ROBERTS — The family of the late REMOND D. ROBERTS wishes to express its gratitude to the many friends, neighbors, the Rev. H. Octavious Graham, the choir of Knox Presbyterian Church and all organizations for their expressions of sympathy at home and at the church, and for the beautiful floral tributes during his recent bereavement. Also gratitude for the splendid services of Mortician Randolph Colclock.
MRS. IRENE R. WALKER
And FAMILY.

Mrs. Marthenia Simmons and family wish to express their gratitude to friends, neighbors and organizations for floral designs, comfort given and sympathy expressed in every way during their recent bereavement at the passing of their loved one, WESTLEY SIMMONS. Special thanks to Mortician Colclock for his service and assistance; also Rev. Barrow and Father Fox.
THE SIMMONS FAMILY.

GEORGE STANLEY
To those who expressed their sympathy in so many beautiful and practical ways during our recent bereavement, we extend our heartfelt thanks.
CHARLES STANLEY.

ROBERT S. WEST
We wish to express our thanks and appreciation to our friends and neighbors for cards of sympathy, flowers and floral designs and for the use of their cars. We also want to thank the Rev. Marion C. Bascom, Minister of Douglas Memorial Community Church, also Morticians Phillips Funeral Home. May God's blessings be with you all.
BESSIE P. WEST and FAMILY.

WHITTINGTON — The family of the late ELIZABETH WHITTINGTON wishes to thank its friends and neighbors for the kindness and sympathy shown during the illness and death of our dear mother. Thanks to our many friends for the 200 block East Stricker Street, 2000 block Edmondson and 1100 block Wheeler Avenue for the beautiful flowers and use of their cars, also Rev. Powell, Rev. Jackson and visiting pastor for their services.
MRS. INEZ EDWARDS
And the NUN FAMILY.

WINCKLER — We wish to thank our friends and neighbors for the kindness and sympathy shown in us during the illness and death of our dear wife and mother, REV. MRS. IRENE WINCKLER. We want to thank our many friends for the beautiful floral offerings, also for the use of their cars. We especially thank Rev. W. D. Yerby, Rev. J. W Robinson, Rev. Saunders, Rev. T. Smith, Rev. H. Banks and Rev. W. L. Evans, also the George C. Kelson Funeral Home May God's blessings be with each and every one of you.
The WINCKLER FAMILY.

Lost and Found

LOST LADIES white gold watch, of sentimental value. Very liberal reward. 367-3500.

Help Wanted—Female 5

SALESWOMEN

Exciting, glamorous 100 percent human hair wig sales. Windsor, nationally advertised in newspapers, radio and TV have bona-fide inquiries. No canvassing. Apply:

3021 W. NORTH AVE.
Mr. Burns or Call
945-0755

$6.00 CASH GIVEN you on jobs in New York or Washington! Salaries up to $65.00 week with fine families. Call Now! Miss Hilda, 1120 Druid Hill Avenue. MU. 5-4400.

TYPIST - PUBLICATION Typist-experienced in the use of I. B. M. Execution Machine with interchangable type bars to prepare final reproducible copy for engineering report and proposals to government specification. Some page make - up and proofreading required. Apply — Employment Office, Westinghouse, Route 170 (Near Friendship Airport). An Equal Opportunity Employer.

ATTRACTIVE, YOUNG lady, 21 to 45. Girl Friday type. Freelance model or modeling experience helpful. Easy interesting job on part-time (day or evenings) position in 1-girl office to assist in sales promotion program. Flexible hours. Top pay, nearby entrance for very attractive person. No experience necessary. Write personal details and phone number for private interview. All replies confidential. Write Box 1611, Afro-American, 628 North Eutaw Street.

MATURE LADY WANTED to live-in 2 children. Salary — $10.00 weekly. 523-3857, call after 5 p.m.

WOMAN — Cleaning and ironing 5 days, 4 - 8. Monday, Wednesday, Friday. References. $12.00. 542-0000.

CASHIER - CLERK, Bethlehem Steel Employee, working condition. Call MU. 5-4064 or apply 1L.C.W.U. 1 North Howard Street.

GUARANTEED New York live-in maid jobs. $35.00 - $50.00 week. Also housework. Mallory Agency, Lynbrook, New York.

EXPERIENCED BEAUTICIAN — apprentice. Call 235-6870 or 301-2-6625.

SETTLED WOMAN on pension over 45 to live in and care for children 5 days week. Room and board plus $15.00 week. FO. 7-1843.

HOUSEKEEPER TO live in. Room, board & salary. Call after 6 p.m. 545 - 6036.

Help Wanted—Male 6

COLLEGE GRADUATES
SCIENTIFIC
INDUSTRIAL CAREERS

A large national manufacturer with plants located in Baltimore has permanent openings for recent scientific graduates who are interested in an industrial career. Advancement to responsible position is commensurate with ability, leadership and initiative. Promotions are made from within. No previous experience is necessary. The only requirements are a 4-year college degree in a scientific subject and potential to advance to more responsible position. This is a leading company in its field offering an outstanding employee program. Good starting salary with excellent free fringe benefit program. Applicants should furnish resume of education, personal statistics and experience if any.

APPLICANTS
SHOULD WRITE
BOX 208
BALTIMORE 3, MD.

SALESMEN

Exciting, glamorous 100 percent human hair wig sales. Windsor, nationally advertised in newspapers, radio and TV have bona-fide inquiries. No canvassing. Apply:

3021 W. NORTH AVE.
Mr. Burns or Call
945-0755

PAINTERS
WANTED
. . . Experienced Painters and Painting Contractors Important

Please Call MO. 4-9667

TECHNICAL ARTISTS — Experienced in isometric, trimetric and prospective line drawings; air-brush and wash rendering; and presentation techniques. Must rapidly execute artist conceptions from engineering notes and verbal information. Apply Employment office, Westinghouse (near Friendship Airport). On route 170. An equal opportunity employer.

ENGINEERING, PUBLICATIONS processing coordinator — man to coordinate and expedite efforts of a group of typist and proof readers in preparing reproducible copy for engineering reports and proposals. Should have good English and engineering writing background. Be familiar with government specifications, know page make - up and proof reading procedures, and be familiar with reproduction methods. Apply Employment office, Westinghouse, On Route 170 (Near Friendship Airport). An Equal Opportunity Employer.

BARBER WANTED full time, part time. 41 Morley Street. 945-1952.

1021 MONAPANTE AVENUE — Barber with license wanted to operate fully equipped shop. HO. 7-3898.

Help—Males & Females 7

MEN - WOMEN
☆ PART-TIME
☆ FULL-TIME

No experience necessary. Service sales work with nationally known company. Outstanding opportunity for hard worker to advance.

Call 523-6585

YOUNG ADULT choir wants pianist for 2 Sundays a month. Top salary. LA. 3-0416.

PIANO PLAYER wanted for Gospel Group. Call James Dogan-243-5008, after 5 p.m.

EXPERIENCED LICENSED barber wanted Good business. Call PA. 9-9430.

Lic. Employm't Agcy. 8

MAIDS
Connecticut - New York
Live In
$40 to $65 Weekly
Free room and board
TV fare advance—leave at once.
Urgently needed.
Call 727-2208
or Apply
406 W. SARATOGA ST.

SARATOGA
EMPLOYMENT AGENCY
Lic

Lic. Employment Agcy. 8

DO YOU NEED A JOB?
MEN-WOMEN WANTED
All Types—Public—Private—Factory Jobs
SILVER EMPLOYMENT SERVICE
836 Dolphin St.
cor. Division
669-1721

FOR THE BEST DOMESTIC JOBS IN NEW YORK
Call
AMERICAN EMPLOYMENT AGENCY
LA. 3-5800
We Deal Direct
• No other Agency Involved
• Top Salaries Guaranteed
Train fare paid direct to job!
1354 W. NORTH AVE.

ATTENTION MAIDS
Balto. and N.Y. Up To $60.
Salary. Also Day Workers $7.00 plus carfare and up
A-I EMPLOYMENT SERVICE
1218 W. North Ave.
LA. 3-2070
(Equal Opportunities For All)

Child Care 10

WILL CARE for child in my home. Call 523-0945.

WILL MIND CHILD by the day. WI. 5-8120.

I WILL care for a child in my home during the day while mother works. 2803 Roslyn Avenue.

For Sale—Furniture 14

3 PIECE LIVING room set and covers. $45. Teen-age clothes. Boys. Size 14 to 20. NO. 3-8268.

BEDROOM SET—Cost $498.00. Used one year. With springs and mattress—sacrifice $100.00. 3 end tables with lamps, $15.00. a set. Private party. FO. 7-6100.

6 COMPLETE ROOMS - Good furniture at reasonable price. FO. 7-6609.

2 MODERN SWIVEL Chairs, armless, new - $20.00 each. 1 step-table new (Lane) - $20.00. 1 cocktail table - $5.00. FO. 7-6071.

BABY FURNITURE — Carriage, bassinet, high chairs, nursery chairs, swings, small crib, all cheap. Must be sold this week. Used toys. Apply 818 North Linwood Avenue.

FURNITURE FOR Sale. Reasonable. Sold house. Also Barber shop fixtures. Reasonable. Plus 2 barber shop chairs. Open for sale only Sunday December 15th 11 a.m. til 3 p.m. or call for appointment WA. 7-6272 or after 5 p.m. OL. 3-4110 3814 Park Heights Avenue.

STUDIO COUCH, kitchen set, wing chair, miscellaneous items. Call after 6 p.m. MO. 4-8912.

For Sale Misc. 15

CHILD'S COMPLETE bedroom set. Excellent condition. Very attractive with combination chest of drawers and desk. Reasonable. 902 Mount Holly Street, LO. 6-6077.

SEWING MACHINES — Singer. Blonde and Mahogany consoles. Zig-zag attachments. Left in layaway. Balance—$37.00, pay $1.00 a week. BR. 6-0666 for free home demonstration. 3119 East Monument Street. Open evenings.

13 FEET HIGH refrigerator, Crosley, $25.00. Call 669-3128.

FUR COATS — BLACK Seal, Gray Musk, Collar Black Persian Mink Stole. MO. 4-8837.

CLOTHING and gowns used Teen-age and Misses. Cheap. FO. 7-2142.

ELECTRIC GUITAR and case. Many extras. Paid $275.00 one year ago. Selling for less than half NO. 5-8266.

BABY CRIB and mattress, jump chair, car bed, feeding chair, playpen, stroller, high chair, galloping horse, all very reasonable. HU. 5-0481.

G E REFRIGERATOR — Excellent condition. $50.00. Baby crib and high chair, $7.00. PO. 7-1363 call after 6 p.m. on Saturday.

EXPENSIVE CLOTHES — Only worn several times by the social set plus factory samples. Men, women, children. Bargain at The Change Purse, rear 4700 Liberty Heights. Open daily 9-30 to 5 - Thursday, Friday night until 9 p.m.

GAS RANGE — 36 inch. Real Host, like new. Temperature control. $35.00 Corner Cabinet, glass doors. $25.00 CALL 144-6464.

WASHING MACHINE and refrigerator parts. All makes. Door gaskets. Reliable Service Company, 882 Park Avenue, LA. 3-6585.

LADIES CLOTHES - Sizes 18 to 42. Very good condition. Call RO. 6-6916.

MEN'S CLOTHING - size 40 long. Fine Cashmere Overcoat and blue wool gabardine suit. Excellent condition. Reasonable. HU. 5-3444.

CHILDREN TOYS — Dolls, doll cribs, strollers, tables and chairs, record players, boxes of small toys, rocking horse. Apply 819 North Linwood Avenue.

REFRIGERATOR — Cross top freezer - $40.00. Call OR. 5-0492.

WASHERS AUTOMATIC — $40.00. Washer - $20.00. Good condition. OR. 5-0492.

STOVE AND China closet and miscellaneous furniture. Also toys. OR. 5-0492.

Autos For Sale

1954 FORD — 2-Door hard top. One owner. Full power. Low mileage. Car like new. Must see and drive to appreciate. Must sell very reasonable. DL. 2-7281.

1957 DODGE - WHITE with tires. Radio and heater. 144-0678.

Mortgages Loans 16

1st and 2nd mortgages

$6.60 per mo. repays $1000.00

We consolidate all your bills. We lower your payments. You have only one place to pay.

American Mortgage Co.
MU. 5-4427
Eves. and Sun. HU. 6-2535

Services 18

J. ARNETT FRISBY
Property Management
Rents Collected
Repairs
1527 PENNA. AVE.
523-1900

We'll Pay Your Bills
YOU'VE HEARD IT ON RADIO & TV
Now, Let us consolidate all of your bills — BANKS, Loan Companies, Department Stores, and personal friends—PAST DUE OR UP TO DATE—into one easy payment you can afford. We can help you, even if you have been turned down by EVERYONE else.
NOT A LOAN CO.
NO LIMIT TO AMOUNT OWED
NO NEED to be PROPERTY OWNER
ONLY ONE PLACE TO PAY
Home Appointments
Payments as low as $10 Weekly
BONDED FOR YOUR PROTECTION
NATIONWIDE
BUDGET CONSULTANTS
486-2611 Dept. F

Mov.-Haul-Truck, Etc. 20

BAILEY'S
MOVING AND HAULING
OF ALL KINDS
QUICK SERVICE
669-8778
1319 PRESSTMAN ST.

BURDEN
MOVING AND HAULING
Local and long distance
Small Room $5
DAYS 669-0794
NIGHTS & EVES.
669-3578
1918 McCULLOH
Insurance
USED FURNITURE
BOUGHT & SOLD
STORAGE

MASON'S
MOVING & HAULING
1829 PENNSYLVANIA AVE.
$4.50 per room and up.
Storage.
We Buy Used Furniture.
NO. 9-2060
NO. 9-4433
after 8 P.M. — WI. 7-1143

ADMIRAL COMPANY
MOVING & STORAGE
3 rooms — $27.00
4 rooms — $36.00
Storage $3 per room, per month
Day — EA. 7-0601
Nites — VA. 5-6485

Booth For Rent

BOOTH FOR rent Call 947 - 9637.

Business Opportunity 26

3025 W. NORTH AVE.
Ideal for doctor or dentist

1619 W. NORTH AVE.
Ideal for doctor or dentist

APPLY
3023 W. NORTH AVE.
WI. 5-7300

Store W/Liv. Quarters 28

Beauty Shop and Apt.
NEAR Edmondson Village
2579 W. BALTIMORE ST.

Store and 7 rooms.
Apply
3023 W. NORTH AVE.
WI. 5-7300

1913 WEST LANVALE; 2101 Westwood Avenue; 1900 Pennsylvania Avenue; 719 North Carolina Street; LE. 9-0097 — evenings — WI. 7-5398 — VE. 7-2964 — MO. 4-2368.

2002 GUILFORD — Newly decorated furnished rooms and apartments. Apply 2002 Guilford.

Store For Rent 29

500 SOUTH FREMONT Avenue—Store for rent. Call OR. 5-8288.

STORE for rent — 1801 Baker Street. Call OR. 5-8288.

GROCERY STORE — Well equipped. Excellent location. 669-8650.

1041 EDMONDSON AVENUE—Large, modern shop. Electricity and oil heat included in rent. Suitable for beauty shop, barber shop, etc. PE. 2-8065 — Nights—OLsfield 5-3376.

1406 LAURENS STREET — Formerly church. Good for any other business. RO. 6-2114 — 685-4374.

GOOD FOR cleaning establishment or office. 1221 Bonaparte Avenue. HO. 7-5868.

WALKROOM SECTION — 3006 West North Avenue. Modern store. Suitable for any type business. $80.00 per month. MO. 4-2425.

Rooms for Rent 31

SINGLE ROOMS
Now available—in one of Balto.'s leading hotels. All recently remodeled. Modern showers on every floor. Maid service provided. As low as $8.50 per week. Call Mr. Whittington.
NO. 9-9816

FURNISHED FRONT Room to refined working person. Call between 6 and 7, LA. 3-2128.

2315 HARLEM AVENUE — Neatly furnished room to lady. LO. 6-4175.

1821 McCULLOH STREET—Nicely furnished well heated rooms. Employed gentleman only. $9.00. Phone — 523-30. Also efficiency apartment—Single person—$13.50. Everything included. LA. 3-4784.

FURNISHED ROOM — Respectable working gentleman. Quiet, clean home. LA. 3-0017.

FURNISHED ROOM for rent with privileges. Lady preferred. Call 235-4785.

BROOKFIELD AVENUE — Bachelor - Nice furnished apartment. LJ. 3-4319 — NO. 8-4388 apply 913 Whitelock Street.

FURNISHED ROOMS — Lady. Nice Home. Reference required. 548-3302.

FURNISHED ROOM for rent. Gentleman only. Apply 758 Edgewood Street.

FURNISHED BEDROOM — 3137 Bolton. 3109 St. Paul. 2208 Calvert. Appointment only. HU. 6-1556.

FURNISHED ROOM for rent. Employed female only. Completely private. 366-9454.

ROOM FOR rent furnished or unfurnished. Call WI. 7-0642.

LARGE FURNISHED front room in nice home. Northwest Section of city. Near car line. Desirable working man. 566-5602.

FURNISHED ROOM for rent. Gentleman only. 2200 Block Aisquith Street. After 6 p.m. Call HO. 7-1778.

LARGE FRONT room for rent. Gentleman only. Apply — 1102 Gorsuch Street.

1102 HARLEM AVENUE—Rooms for rent. Apply within after 4:30.

FURNISHED HEATED room for settled lady or gentleman. $6.50 weekly. 804 Warwick Avenue. LA. 3-9144.

FURNISHED ROOM for quiet employed gentleman. 1311 Madison Avenue. Apply within.

FURNISHED ROOM for gentleman. 2nd floor front. NO. 9-3203

FURNISHED ROOM — Private. Heated. With bath. Call — 655-3184, or WA. 2-5398 or 636-4271.

FURNISHED ROOM to employed gentleman. Meals. Company also available. 1309 Cecil Avenue - BE. 5-8314.

FIRST CLASS furnished room. Fine location. $8.50. LA. 2-6500.

FURNISHED ROOM for rent. Lady preferred. 2709 Block Ellicott Drive. CE. 3-4143.

FURNISHED ROOM for rent in Lake Drive Area. 323-0943.

FURNISHED FRONT room — 2621 East Preston; 1112 East North, BE. 5-8081.

FURNISHED ROOMS — 308 - 738 East 31st Street. Call SA. 7-6646.

1618 NORTH SMALLWOOD Street — Large light furnished room, with privileges. Man only. $10.00 weekly. WI. 3-2253.

FURNISHED ROOM — Employed gentleman. Use of kitchen. Call Friday 6 to 10, all day Saturday and Sunday. WI. 9-1405.

FURNISHED FRONT room for man. 2017 North Monroe Street. NO. 9-6895.

NEATLY FURNISHED room for employed lady or gentleman. 660-7835.

ASHBURTON SECTION — Nicely furnished daylight room. Employed lady only. 367-0618.

FURNISHED LARGE front room. Plenty of heat. $8.00 week?. SA. 7-1608.

2240 MADISON AVENUE — Furnished room for rent. Heat and hot water. LA. 2-1237.

FURNISHED ROOM for rent. Settled gentleman. Call PA. 8-1154.

NICE FURNISHED room. Settled lady or gentleman preferred. Heat, hot water, light included. LO. 6-4221.

FURNISHED ROOM for gentleman only. CE. 3-1206.

ATTRACTIVE ROOM for rent. 2701 East Federal Street. Lady only. PE. 2-4084.

ROOM FOR rent. Female. 2818 Druid Park Avenue. Call after 6 p.m. 664-1349. Near 7 or 3 car lines.

FURNISHED ROOM for rent. 2113 Pierce Place. Near Call LA. 2-2649.

FOREST PARK Section — 4003 Dorchester Road. Room for rent. Apply within.

NEATLY FURNISHED room. Home privileges. Nice section. Man only. 669-3815.

UNFURNISHED room and kitchenette. Northwest section. Call LA. 3-4143.

FURNISHED ROOM — Gentleman preferred. 675-8231.

FURNISHED ROOM — Woman with a child. Call CE. 3-3258.

NICELY FURNISHED Room for rent. 2413 Gwynns Falls Parkway