Real Estate for Sale 47

OWNER'S SALE—Near City Col. legs. 2 private apartments. $30.00 down, will finance. BE. 5-7231.

Real Estate for Sale 47

ASHBURTON — Duplex. Cottage, 3-apartments. Separate entrance basement, kitchens, baths and kitchens. RO. 4-2170 - agent.

ASHBURTON—DENNLYN ROAD

Stone and Masonry Individual Home Foyer, two guest closets, large liv. rm., fireplace, den, modern unit kitchen, break, fat rm., 3 bedrms., 2 baths, paneled room with lots of closet space. Ultra modern club basement, leather and formica bar, full bath, garage, screened summer house, with brick floor, light and telephone connections.

KOPERBERG LI. 2-8344

OPEN FOR INSPECTION
SUNDAY DEC 8, FROM 2 to 5 P.M.
4235 TOWANDA AVE.
Between Grantley and Reisterstown Rd.)

Two story, two apartment modern brick home. Just 10 years old, modern unit kitchen, ceramic tile bath and nice grounds.

REASONABLY PRICED
LOW DOWN PAYMENT
Your Host LUTHER H. JOHNSON, FO. 7-2698
ASSOCIATED FL. 8-1212

CHOICE HOMES
EDMONDSON VILLAGE AREA

3806 ROKEBY RD — 824 WILDWOOD PKWY.
1004 KEVIN RD. — 4231 FLOWERTON RD.

These homes are all in 1st class immaculate condition. Containing 6 rooms and bath, hwd. floors, all modern conveniences. Can be purchased under F.H.A.

OTHER PROPERTIES

3414 COPLEY RD. — Corner Dorchester. 2½ story cottage, 4 bedrooms on 2nd fl. 2 car garage. Large lot.
2819 W. NORTH AVE. — 3 story, 10 rooms, 2 baths, oil heat. Garage.
2718 EDMONDSON AVE. — 2 story, 6 rooms and bath, oil heat.
1732 McCULLOH ST. — 3 complete apartments, Separate meters, oil heat.
3323 GWYNNS FALLS — 4 bedrooms, oil heat, excel. cond.

J. ARNETT FRISBY, REALTOR
1527 Pennsylvania Ave. 523-1900

UNITED STATES GOVERNMENT HOMES
Available to the public, some are no down payment
FOR INFORMATION
CALL DOLTIN REALTY CO.
669-8281 Eves Call 355-6738
OR VISIT
2025 W. NORTH AVE.

H. WILLIAMSON REALTY CO.
Assume G.I. Mortgage on these choice properties

4227 TOWANDA AVE.

Modern brick duplex porch frt. 1st. flr. liv room, bedroom, beautiful unit kitchen, full length, knotty pine club basement, w/modern bath, 2nd flr. liv room, bedroom, unit kitchen and ceramic tile bath. Sep. entrances.

1126 SEMINOLE AVE.

2 sty. porch frt. less than 10 years old, large liv. room, din room, unit kitchen, 3 bedrooms and double bath w/vanitory type sink, knotty pine clubroom w/artificial fireplace and bath, storm windows and doors, large fenced in yard w/driveway and covered patio.

669-2050 Eves. and Weekend FO. 7-9281

These Used Car dealers have a reputation beyond compare for fair dealing, reasonable prices and deep consideration. . . . Say you saw it in the AFRO!

McKENNA
PONTIAC TEMPEST

PRICED TO SELL

'63 Pontiac G.P. ..... $500 dn
'63 Pontiac ..... $500 dn
Tempest Le Mans Coupe
'62 Pontiac G.P. ..... $550 dn
'62 Pontiac ..... $550 dn
Bonneville

75 OTHERS TO CHOOSE FROM

McKENNA
PONTIAC CO., INC.
2033 EASTERN AVE.
EA. 7-0223

WANTED
REPORTER
Prefer Applicant with Experience in General News Writing.
Top Salary
Ideal Working Conditions
Vacation, Profit - Sharing and Pension Benefits
Chance for Promotion
Apply by mail or in person to Cliff W. Mackay, Editor
The Afro-American
628 N. Eutaw St.
Baltimore, Maryland

LOW DOWN PAYMENT!

'58 BUICK $550
'58 CHEVROLET $995
'57 PLYMOUTH $395
'58 FORD $495
'56 PONTIAC $295

We Finance Our Own
CALVERTON MOTOR SALES
2303-1013 W. BALTO. ST.
WI. 7-8555

GENERAL PONTIAC
3300 Reisterstown Rd.
The easiest place in town to buy a used car.
SPECIALS

'61 TEMPEST $1295
Station Wagon; Heater, straight stick.
'58 OLDS "98" .. $795
4-door hardtop. Radio, heater, automatic. P.S. P.B.
'59 STAR CHIEF $1295
4 door hardtop, auto. trans., radio, heater, P.S., P.B.
'60 FALCON . $695
Straight Shift, radio and heater.
'60 CATALINA... $1695
Wagon - Radio, heater, auto. trans., P.S., P.B.
'62 BONNEVILLE..$2695
Convertible. Radio, heater, auto. trans., P.S. P.B. Like a new car. 2 to choose from. One black with white top, one white with black top.

WE FINANCE
OUR OWN
1 Year G.W. Warranty
GENERAL PONTIAC
3300 Reisterstown Rd.
LI. 2-7202
Open Late Every Night

For 44 Years A Name You Can Trust!
A. D.
ANDERSON
Maryland's Largest Auto Dealer
CHEVROLET
4600 EDMONDSON AVE.
Right in Edmondson Village Shopping Center

SALE

'62 Greenbriar $1695
"Bonus." 3 seats. Std. shift. R.&H. (Corvair).
'62 Chev. II 4-Dr. $1695
Auto. Radio, heater. 2-tone finish.
'62 Buick Special $1695
Radio, heater. Full factory equipment.
'60 Corvair $1095
Automatic. R.&H. Two-tone blue.
'59 Imp. H.T. $1095
R.&H. Polar white. Sharp. Std. shift.
'62 Falcon Wagon $1295
R.&H. Low mileage. Like-new condition.
'61 Corvair Wag. $1195
Auto. R.&H. Light green.
'61 Rambler Wag. $1695
Auto. R.&H. Polar white finish.
'59 Buick H.T. $1095
2-Dr. Power S. Power B. R.&H. Automatic.
'56 Volks. 2-Dr. ..... $ 695
Radio & heater. 4-speed trans.
'59 Lark 4-Dr. ..... $ 295
Overdrive. R.&H. Immaculate.
'59 Anglia 2-Dr. ..... $ 345
Radio, heater. Floor shift.
'58 M.G. Conv. ..... $ 595
R.&H. 4-speed. Clean car.
'58 Ford 2-Dr. ..... $ 295
Automatic. R.&H. Blue & white.

4600 EDMONDSON AVE.
Route 40 LO. 5-5600

A. D. ANDERSON CHEVROLET
(OPEN NITES)
Maryland's Largest Auto Dealer

—Mrs. Santa

(Continued from Page 1)

no matter what its size.

And now here are Mrs. Santa's new cases:

* * *

Case No. 18 — Will you please send me a few things, food, clothing and toys, for my four children for Christmas? My husband is ill in jail. I am the only one working. They are all girls.

* * *

Case No. 19 — Please help me with a basket. I am a mother of 3 children receiving welfare. You understand, after paying rent and other bills, there is nothing left.

* * *

Case No. 20 — I am inquiring about a Christmas basket. I would like to get one if you are donating them this year. I have a low income and am the mother of 2 girls. I waited too late last year. I am writing earlier this year.

* * *

Case No. 21 — I am the mother of six children, receiving a small check from welfare. I would like very much if you could help me out for Christmas.

* * *

Case No. 22 — As a mother of three, I am writing you this letter, as I am in great need of help. I need a spring and mattress for my bed. And my son, age 13, needs some clothing; the family would love a Christmas basket.

* * *

Case No. 23 — I am writing you concerning Christmas. Larry is 7, Michael is 19 mos. and I am 10. We are on welfare, so will you do something nice to make us happy for Christmas?

* * *

Case No. 24 — I have eight children and my husband is not working. I would like a basket or anything for the children. I have three in school.

* * *

Case No. 25 — I am the mother of five children and my husband is dead. I get Social Security but after food and rent is paid, there is nothing else. Would you please try to send me a basket of food for Christmas, or anything else you can spare?

* * *

Case No. 26 — I am writing to you to ask if you could give me and my children something for Christmas. I am the mother of 8 children, receiving relief from welfare. But I would like to see my kids have a nice Christmas, because my husband is in jail. With your help, I can make them a happy one.

* * *

Case No. 27 — My husband died recently, and I must support my family. He did not leave any insurance. My daughter is sickly at times and I couldn't give her any Thanksgiving dinner. She was very sad. Please help me to make Christmas better by giving me a basket of food.

* * *

Case No. 28 — I am writing you, asking if you could please try and send us something this Christmas. I have two children, one boy 8 years and a girl 8 months. I don't see the kids getting anything for Christmas, because I was taken off welfare, when they thought I would get my old job back. But I didn't, so I appeal to you for food. The baby needs pants for the winter. Send us what you can.

* * *

Case No. 29 — I would like to know if you could help my husband and me for Christmas. We are sick and unable to work. My husband is 64 years old, and I am 62. The only income is his old age pension, which goes for rent and food. Please try and send us something.

* * *

Case No. 30 — I am a mother raising six children by myself. My husband and I have been separated for over four years, and it is hard to make Christmas for 6 children by yourself. Any help you can give us like clothes, food, toys; the kids need winter clothes badly. Will you try and make Christmas happy for the kids?

* * *

Case No. 31 — I am a mother of 7 children, ages 10 to 4 mos. We would be more than thankful for a basket of food.

* * *

Case No. 32 — I am 57 years old, a grandmother and greatgrandmother. I am asking for a basket of food. I have always been a person to help others, but now I need help. I would like some food, and toys for my two granddaughters.

* * *

Case No. 33 — I would like to have some kind of gift for my 3 kids, who will not have a happy Christmas. I only have a small income. Anything will be welcome.

* * *

Case No. 34 — My husband is sick and not able to work. My legs are swollen and I can't get around. We have children in school, and I need things for them. I would like to have a nice dinner, so please send me a basket of food.

* * *

Case No. 35 — I am writing you to get help for Christmas. I am living with my son and have been sick for a long time. He has 3 boys, and would like very much to get some toys for them.

* * *

Case No. 36 — I am on welfare, and I have four children. I do not have enough to give my children a nice dinner for Christmas. I also take care of my granddaughter who lost her mother. If you can give us a basket of food, we would be grateful.

* * *

Case No. 37 — Please publish my letter so that my five children may have a very Merry Christmas. My husband and I are separated and my five children range in age 10 to 4 years old.

* * *

Case No. 38 — I have 8 children, and receive A.D.C. and after paying rent and other bills, I don't have anything left to get the kids much. Will you help make a bright Christmas for my kids? Anything will be greatly appreciated. If you can send us a basket of food.

* * *

Case No. 39 — I have six children, one girl and five boys. The girl is 13, and the boys range from 2,3,4,8, and 12. They have never been given anything from Santa Claus, and it breaks my heart. My husband is sickly. For four years, the kids haven't had anything including food. I get a little help from the welfare, but after the bills there is nothing. Please help my kids have a nice Christmas.

* * *

Case No. 40— Will you please help my family to have a Merry Christmas? My husband is handicapped and unable to work. He has not worked in four years, and it is hard trying to manage on welfare. At Christmas, my children don't get anything like many others. If you can, please help them have a Merry Christmas. Maybe you can get some club to bring toys and fruits and also clothes. I will be thankful for your help. Send us some tickets for the Christmas show. I have 7 kids.

* * *

Case No. 41 — As my husband doesn't have steady work, and we have 9 kids, I am writing to ask you for help with food and clothing. I have 7 of my kids at home, and no one is working. I have 7 boys and 2 girls, anything you can do to help me will be appreciated.

* * *

Case No. 42 — I have three kids, and I asked for help last year, but you didn't get around to me.

* * *

Case No. 43 — I am writing you to ask if you'll please put my name on your Christmas list. I have seven children, ages 10 years to 2 months. I had a fire a few months ago, and my husband has been unable to work. So if you can, please put me on your list. I will appreciate anything, no matter if it's big or small.

* * *

Case No. 44 — I'm writing to you to ask if you could possibly extend to me a helping hand for Christmas for my four children.

I am on the welfare and unable to work. I have to go into the hospital in January for an operation.

I have two daughters, 9 and 5 years of age, and two sons, 4 years old and 22 months old.

* * *

Case No. 45 — I am writing this letter for a dear friend of mine.

My friend has two small children ages 4 and 2, and they would like for Santa to visit them this year.

Their father is without work due to having been laid off. If possible will you send them some clothes, toys or what ever they can get?

* * *

Case No. 46 — I hope you will read my letter, because I want my sisters and brothers to get a chance to have a nice Christmas like everybody else.

My mother and father are separated and they have been for some time. There are ten of us and she can't do everything by herself.

Our ages are, 16, 15, 13, 12, 10, 9, 8, 6, 3, and 1 years of age. I would like very much if you could give us a basket and some toys.

* * *

Case No. 47 — I am the mother of 12 children and I am writing to find out if you can send us a basket of food for Christmas.

I have seven boys and 5 girls their ages are: (boys) 6,10,8,3,13, 16, and 2 years; (girls) 11,9,4,6 years and a baby eight months old.

* * *

Case No. 48 — Will you please help me and my children. Please give us something for so we can be happy.

I am happy because I have my health, thank the Lord, but my husband is sick and has not been able to work for seven months. I receive a little money but it takes all. I have to pay the rent and other bills.

I have seven children, three of them are school age. Please help us if you can.

* * *

Case No. 49 — I am in need of food, clothing and food for Christmas. Should you please help me, I was put out of my home and somehow my clothes and covers were stolen. I have eight children and expect another. If you can, you can find it in your heart to help me give them a good Christmas. I would be very happy.

* * *

Case No. 50 — I am writing to you to see if you can help me have a nice Christmas for my children.

My husband is a construction worker and when his job is hard to find, I have been writing to you every year and have never failed from you. Please help us.

I have seven girls, their ages are 1 (twins), 8, 4, 2, 5, and 1 years of age. Would you please try to send me a basket and a few toys.

* * *

Case No. 51 — I am the mother of five children who I am trying to raise alone. My income is very, very small, after paying rent, there is barely enough to buy food.

The children are in need of clothes badly although we would appreciate any help that someone would give us.

I have two girls ages 3 and 11 years. They wear a size 4 and 14. Their shoe sizes are 10½ and 8½. My boys are 6, 7, and 9 years. Please help us.

* * *

Case No. 52 — I am a mother of eight small children ages are (boys) 2 and 10 years; (girls) 13 months, 3, 8, 12, and 14 years.

My husband has been out of work for two months. I will thank God if we are able to make it this year.

Please send us a basket and some thing for my children.

* * *

Case No. 53 — Just a few lines to ask if you will please send me a basket of food because I am the mother of four children and a widow.

I am sick and don't have any job. So please send me a basket of food for Christmas please.

* * *

Case No. 54 — Please remember me this Christmas. I have three children. My husband is dead and I work only three or four days a week. By the time I pay my rent and buy food, there is nothing left. I would like to give my children a nice Christmas but unless I have some assistance it will not be possible.

The children's ages are 14, and 12 (twins).

* * *

Case No. 55 — I am in need of help for Christmas. I would like to have a basket for my children.

I have six children and five of them go to school.

Mrs. Santa, I hope and pray you will help us please, if you can.

Me and my husband are separated and the only income I have coming in is what I work for, which is not very much.

* * *

Case No. 56 — I am writing about a Christmas box or basket whichever one you have to spare.

My husband has not worked and since last spring. He was laid off and has not been called back to work yet.

I do not know if he will go back before Christmas and I have four children who are in need and I am expecting another.

Mrs. Santa, please send us some food and toys for Christmas.

* * *

Case No.57 — I am the mother of five children. Please help me.

My husband left me eight years ago. Please send me a basket for Christmas so my children can eat. I am on the welfare and I am not able to do very much for them.

Muslim head gags

(Continued from Page 1)

day Malcolm X, a leading spokesman for the Muslims, called President Kennedy's death a case of "the chickens coming home to roost." He said there was only "thumb twiddling" here when President Ngo Dinh Diem was assassinated in Viet Nam.

He drew applause from the audience of some 700 when he said "Being an old farm boy myself, chickens coming home to roost never did make me sad; they've always made me glad."

Malcolm, New York and Washington leader of the movement, has been generally regarded as its second most powerful figure. It is he who is most often quoted in accounts of Muslim activities.

* * *

AFTER PUBLIC notice was made of his censure, Malcolm told New York newsmen "I shouldn't have said what I said. Anything Mr. Muhammad does is all right with me. I believe absolutely in his wisdom and authority."

He said he had learned of the suspension in Chicago Monday in a conversation with Mr. Muhammad. "I will continue to administer the affairs of my mosque," he said, "which is enough to occupy me."

PRINCE EDWARD CASE TO GO TO HIGH COURT

RICHMOND—Virginia NAACP officials will take the Prince Edward County School case back to U. S. Supreme Court for a "speedy settlement" of the issue, following the 6 - 1 Virginia Supreme Court ruling that the county could close its schools to avoid desegregation.

—Officer Elzey

(Continued from Page 1)

bachelor's degree, the former policeman said noting he dropped out of school shy of two semesters of required study.

A lover of "all good music." Mr. Elzey said he intends to polish his touch with the drum sticks while playing his favorite instrument.

An intensely proud man, the retired officer beams while lauding the "culture, heritage, and determination of the Black Man."

* * *

"I AM and always have been a proud black man. I have no qualms about my color," he boasted in his neatly furnished home the day after here celved notification of his retirement, and added:

"When I went on the force we had a hard row to hoe. But our day is coming. I can see new opportunities opening up in all departments of the force."

Obviously satisfied with his performance in a career cut short by the very nature of its hazards and relishing in the thought of former comrades being able to advance in wake of new opportunities, the veteran law enforcer smiled and said quietly:

"I feel good!"

Dec. 6
Ice Hockey, Clippers vs Hersey Bears, 8 p.m. in the Civic Center.

Dec. 7
Pro basketball, the Bullets take on the Boston Celtics, 8 p.m. in the Civic Center.

Dec. 9
Baltimore Council of PTA's Presidents' Council meeting on Legislation, 8 p.m., Board Room, 3 E. 25th St.

Dec. 9
Dr. Louis L. Kaplan, president of Baltimore Hebrew College, will speak at 11 a.m., in Morgan State College's Carnegie Hall on "The Never-Ending Quest." He will also speak at 5 p.m., at a dinner meeting in the Refectory.

Look Who's Here!
BISHOP CHARLES
at the
ALTAMONT HOTEL
LANVALE ST. & EUTAW PLACE
I have just returned from India where I have fasted and prayed for you. Your presence is brought into your flesh. Call for Appointment—
PA. 8-0500

"See me, Geo. Brown, at your new intown Pontiac dealer"
JARMAN PONTIAC
301 W. 29th at Remington • BE. 5-6500
"Quality Sales and Service for 33 Years"

SUPERIOR FUEL CO.
FUEL OIL & KEROSENE
50 GALS. & UP
HIGH QUALITY COAL LOW PRICES
BY THE BUSHEL • ¼ TON • ½ TON • TON
1201 N. GILMOR ST. LA. 3-2404

Automatic Transmission Troubles?
WINTER SPECIAL! BAND & LINKAGE ADJUSTED 5.95 ALL CARS
CREST Automatic Transmission Service
4020 REISTERSTOWN RD. LI. 2-2634
Open 8 a.m. - 5:30 p.m. Sat. 8-1 p.m.

! INSTANT !
AUTO INSURANCE
Low Rates To Safe Drivers
SR-22 JR-11
VERY LOW RATES TO ALL
EVEN LOWER RATES IF YOU LIVE IN THE COUNTY
EASY CREDIT ..... EASY PAYMENTS
AS LOW AS $15.00 DOWN STARTS YOUR INSURANCE
ALLAN GIVNER INSURANCE
200 E. 21st St., Baltimore 18, Md.
NO NEED TO COME TO THE OFFICE
PHONE NOW—BE. 5-2456 NIGHTS 484-0152

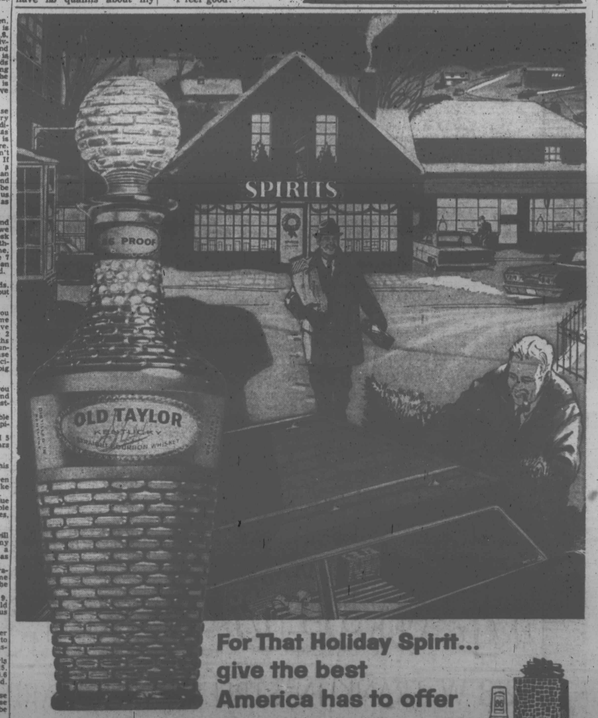

For That Holiday Spirit... give the best America has to offer

Rich in taste and tradition—a gift of bourbon at Holiday time. And Old Taylor 86 is so *right* for the season...in traditional crystal-cut decanter and rich foil wrapping (at no extra cost). This is American taste at its best. This is Old Taylor 86, smooth and superb right down to the bourbon dew on the ice.

OLD TAYLOR 86
KENTUCKY STRAIGHT BOURBON WHISKEY • 86 PROOF • THE OLD TAYLOR DISTILLERY CO., FRANKFORT & LOUISVILLE, KENTUCKY
Also available in gift-wrapped traditional bottle.

RUN RIGHT TO READS
Drug Stores Worth of Afro Readers

Wonderful World of Gifts for Everyone!

CHARGE IT NOW! PAY AFTER CHRISTMAS

Now enjoy the full beauty of 3-dimensional sound!

Sensational Clock Value
IMPORTED ALARM CLOCKS
Tremendous Selection . . . Attractive Styles
VALUES UP TO $4.99
Your Choice $3.77
★ Guarantee certificate with each clock
★ Clear Bell-Tone Alarms ★ Some With Luminous Dials ★ All With Imported Precision Movements ★ Choose From Rich Brass Finishes, Decorator Colortones and Clear Lucite Cases
(All clocks and watches subject to Federal Tax)

TWIN SPEAKER AM/FM TABLE MODEL 7-TUBE RADIO
Get the advantages of both AM and FM reception in this one low priced receiver. Excellent AM and especially sensitive FM reception. Separate On-Off-Volume, Tone Tuner and AM-FM Selector controls.
$29.95
Modern styling in a compact in 14½ inch long, 5¾ inch deep and 6½ inch high case. Ideal for use in every room in the house. Fits perfectly in most bookcase headboard beds.

Old Spice GIFT IDEAS by Shulton

3-PIECE
MASCULINE GIFT SET
★ Lotion
★ Talcum
★ Cologne
$3.50
All in that refreshing masculine aroma he likes so well, and all 3 attractive containers.

GIFT TRIO
★ Shaving Lotion
★ Talc
★ Spray Deodorant
$1.75 Set
Other Gift Sets ..... $1.00 to 7.50
(all toiletry prices plus federal tax)

EMPIRE
LADIES' 2-PIECE GENUINE NYLON BRISTLE HAIR BRUSH and MATCHING COMB SET
with lovely American Beauty Rose
Lovely Lucite handles in choice of colors with matching comb. Hair brushes in choice of styles to suit any lady on your Christmas List ..... $1.00 Set

BRIGHT! FRESH NEW PRINTS
Smart Styling And Value For Only $2.99
Fashion . . . Slim . . .
UMBRELLAS
For MILADY
Good-looking . . . Long Wearing
16-Rib
Pagoda and Regular Styles
Choose from many new attractive handle designs as well as colors.

Soft . . . Deep Pile
LADIES PLUSH BOOTIES
Both Practical and Comfortable
Choose from heavenly pastel colors of Pink or Blue also in Snow White
So warm and comfortable, trimmed with satin bow. Foam lined and foam padded sole for luxurious comfort. Also in leopard print with black satin bow.
GIFT BOXED!
$1.29 PAIR

LEOPARD is all the Rage Now!
MOC FUR BOOTIE with WIDE CUFF
$1.99
So kitten soft . . . just what she wants for lounging.
CHARGE YOUR PURCHASES
EASY CREDIT
(Soft goods w/ed and on Sundays)

RUN RIGHT TO READS for these "VALUE PLUS" CHRISTMAS GIFTS!