ERNIE RUNS WILD — Ernie Torain, Poly halfback, scores second of his three touchdowns against City College as he led his team to a 28-0 Thanksgiving Day victory. Ernie also ran for two extra points after scoring the second six pointer. Torain teamed with fullback Alvin Lee and quarterback Cal Disney to bewilder the Collegians.

(Photo by I. H. W. Phillips, Jr.)

THREE-POINT LANDING — City College end Ray Banks tuck in pass from quarterback Preston Nash before making three point landing. It was one of few bright spots for City rooters as Poly downed the Collegians 28-0 in the 75th renewal of the city's oldest high school rivalry.

(Photo by I. H. W. Phillips, Jr.)

Union scores 17-7 win over Hampton

RICHMOND Va. — Before an estimated crowed of 3,800 Turkey Day fans, Virginia Union University toppled Hampton Institute, 17-7.

The Thankgiving classic ended the 1963 football season for an overall CIAA record of 7-2-0 for the Panthers. The same as it was in 1962.

Hampton scored late in the second quarter to lead the Panthers, 7-0, on a 22-yard pass play from Carl Hughly to James Richardson. Hughly converted successfully.

Just before the half ended, Union QB Carl Watson threw a swing pass to halfback Jones Davis, which was called back because of an off-side penalty.

The Panthers did not score in the first half, although they penetrated Pirate territory to the 11 three times during the first two stanzas.

• • •

IN THE third quarter, Union came looking like a different team. Mid-way in the Quarter, Gene Beard intercepted a pass which placed the ball on the Hampton 37.

With Garland Witherspoon and Jones Davis alternating in carrying the ball, Union advanced to the Hampton 5, on a series of three first downs.

Witherspoon then went off tackle for Union's first TD. George Vancey's kick was good and the score was tied 7-7.

In the early part of the fourth stanza, thing broke loose for the Panthers. Hampton punted to their 47. Witherspoon, Frank Carr and Jones Davis carried the ball for a series of plays but suddenly Watson passed to Davis for 19 yards and the ball rested on the Hampton 2.

• • •

WITH SIX minutes to go in the quarter, Beard intercepted another pass in Pirate territory and placed the ball on Hampton's 38.

However, before the interception, guard Henry Hamilton broke through the Pirate line to throw QB Hughly for a 17-yard loss. Hughly then attempted to pass on the next down and the ball was deflected by Roger Anderson:

Beard picked the ball out of the air and was stopped on the 24. In a series of three plays Witherspoon and Davis carried to the Hampton 10, but were stopped.

Coach Tom Harris then called on Yancey to boot a 19-yard placement for the final tally.

W. Va., Norfolk vie in Classic tonight

West Virginia State goes against Norfolk State College tonight (Nov. 29) at 8:30 o' clock at D. C. Stadium in the twenty-first Capital Classic.

The classic, postponed from last Friday in respect to the late President Kennedy, is expected to provide some thrilling football with both teams battling for the first D. C. Stadium Classic victory.

Norfolk, with 161 points to opponents' 105, holds victories over Virginia Union, 12-2; Elizabeth City State Teachers College, 13-8; Hampton Institute, 42-0, and Livingstone College, 62-0. The Spartans have bowed to Central State, 29-7; A. and T. College, 34-7; Maryland State 19-6; and Virginia State, 13-7.

In seven starts, West Virginia defeated Glendale State, 12-6; Anderson, 13-7; Bluefield State, 20-6; and Salem, 29-12; while dropping tilts to West Liberty, 27-20; West Virginia Tech, 13-12; and Central State, 35-6. The Yellowjackets have piled up 108 points to their foes' 106.

THE RIVALS possess power laden lines with West Virginia averaging 209 pounds and Norfolk slightly under at 203. Fleet, shifty backs operate behind these lines coupled with classy passers, with Kenny Reaves the aerial threat for the Spartans and big 205-pound Stephen Bias, the Yellowjackets passer.

Norfolk will have three former Washington scholastic stars on its squad in Bob McFadden, ex-Roosevelt High guard, and Louis Tutt and Jim Leggett, former Spingarn luminaries in the backfield.

The integrated West Virginia team will be making its eighth clasic appearance while Norfolk, which now rules an even money choice to beat their interstate rivals, is playing its first classic.

• • •

Norfolk's starting lineup will probably consist of Ends Johnny Baker (225) and Lou Futner (185); Tackles Ray Smith (245); and Leroy Hamm (225); Guards Roy Bailey (190) and Joe Langston (195); Center John Cannon (195); Quarterback Kenney Reaves (180); Halfbacks Willie Helland (200) and Milt Mason (180), and Fullback Ray Edmunds (213).

West Virginia will start Ends Danny Bails (170) and Wayne Cosley (197); Tackles Jim Chamley (225) and Fred McGlothin (206); Guards Art Reynolds and Charles Bailey, both 210; Center Jay Folden (249); Quarterback Stephen Bias (205); Halfbacks Johnny Gilmore and Jim Jeter, both 165, and Fullback Louis Fish (180).

Boy Scouts schedule dinner

The Arrowhead District, Boy Scouts of America will hold its first Recognition Dinner on Monday, Dec. 2 at 7 p.m. at the Emerald Gardens, 4210 Primrose Avenue just south of the 5800 block Reisterstown Road in Baltimore.

Over 90 Adult Scouters, representing both units and institutions will receive awards for their outstanding contributions to scouting during the past year.

• • •

THE ARROWHEAD District comprises northwest Baltimore City, northwest Baltimore County and all of Carroll County. It is one of the largest Scouting Districts east of the Mississippi.

Nationwide the Arrowhead District also has the distinction of being among the top 100 districts having the largest number of members.

The purpose of the dinner is to give in a small way the recognition that adult Scouters deserve for the wonderful job they do," said Howard M. Kelley, district chairman. "Scouting is for boys but it's possible only through the unselfish devotion of adults."

• • •

"THIS DINNER, "he said, "will be the first of an annual affair held by the district each year to give Adult Scouters deserved recognition before the whole assembled Arrowhead Scouting family."

Dory Dixon may steal mat show from giants

WASHINGTON

Dapper Dory Dixon, the acrobatic Jamaican, may prove a show - stealer in the six - man tag - team attraction requiring best-of-three falls that will top the wrestling card at Washington Coliseum Tuesday night.

Dixon is to join two of the heavyweight championship mat's strongest men, world claimant Bruno Sammartino, and United States titular claimant Bobo Brazil, in opposing the rugged trio comprised of Killer Kowalski, Dr. Jery Graham and The Shadow.

• • •

DORY'S SPEED and agility while maintaining a nonstop pace have stamped him as outstanding, locally and elsewhere.

He spots a majority of his opponents a substantial edge in inches and pounds, but is aggressive, fast and clever enough to offset these handicaps while testing the best.

• • •

KOWALSKI, THE powerful Polish - American from Chicago, and Graham, now a 321 - pound bruising giant rated as Sammartino's No. 1 challenger, will team up with another fiery, and rough working matman in The Shadow, a mystery man.

In a special supporting bout Argentina Apollo, wrestler of the year locally for 1963, meets huge Hans Mortier, the German destroyer.

Delaware tutor

WILMINGTON, Del. — Roy D. Moore, football coach of Delaware State College, was elected to the office of vice - president of the Delaware Association of Health and Physical Education last week at the annual convention here.

Roy is also president of CIAA Football Coaches Association.

6 rookies introduce new tricks to Trotters

WASHINGTON

Six outstanding rookies will perform with the Harlem Globetrotters' 10 - man squad that opposes the Atlantic City Sea Gulls in the basketball end of a triple-header sports and entertainment attraction here December 14.

Two of the world's greatest table tennis players will duel in one of the matches of their 1963 - 64 tour with the Trotters when Richard Bergmann, England's international champion, is tested by Ubriaci Rodriguez Da Costa, 18-year-old South American titleholder from Sao Paulo, Brazil.

Peg Leg Bates, one - legged dancer of television fame, will headline a musical variety show rotating five top acts at the game's intermission, or at half - time.

• • •

IN A sweeping realignment since last season the Globetrotters have retained four established favorites from past years in Meadowlark Lemon, six - foot, two - inch guard and center; Charles (Tex) Harrison, 6 - 4 forward; Hubert Ausbie 6 - 4 guard and center, and James Robinson, 6-5 center.

However, they have acquired new talent that includes Bill Garner their 7 - foot, 315-pound center from the University of Portland, and Connie Hawkins, 6 - 8, 210 - pound former University of Iowa freshman sensation and since the leading individual scorer of the American Basketball League team representing the Pittsburgh Rens before that circuit disbanded a year ago.

Other first year men who will perform here are: Tom Mitchell, 6 - 1 dribbling guard, Florida A. and M.; Bobby Joe Mason, 6 - 2 guard, Bradley University; Howard Montgomery, Panamerican College, and Jim Doughty, Ohio State, both 6 - 5 forwards.

Chick Webb Center feature activities

Roller skating is to be a featured activity at the newly organized Teen-Center at the Chick Webb Center, 623 N. Eden. St.

Skating is held on Monday and Wednesday from 7 to 9:45 p.m., in the center's multi-purpose room. Wednesday night door prizes are given during intermission as a special attraction.

Recipients of door prizes on Nov. 20 were Miss Vivian Armstrong, Miss Barbara Tinsley, Jeffery Shorter and

ThanksgivingDay football results

Morgan 30, Va. State 6
N. C. College 6, A and T 0
Union 17, Hampton 7

WANTED REPORTER

Prefer Applicant with Experience in General News Writing.

Top Salary
Ideal Working Conditions

Vacation, Profit - Sharing and Pension Benefits Chance for Promotion

Apply by mail or in person to Cliff W. Mackey, Editor
The Afro-American
628 N. Eutaw St.
Baltimore, Maryland

SOFT AS A KISS

FINEST QUALITY, yet INCREDIBLY INEXPENSIVE

SUPERIOR FUEL OIL & KEROSENE
50 GALS. & UP
HIGH QUALITY COAL LOW PRICES
BY THE BUSHEL • ½ TON • ¾ TON • TON
1201 N. GILMOR ST. LA. 3-2404

AUTO INSURANCE BY RODERIC GIVNER, Inc.
LOWER RATES Immediate Coverage
UCJI-SR-22-JR-11
AND WE CAN INSURE ALMOST EVERYONE
PHONE NO 9-5555
639 W. NORTH AVENUE
CORNER PARK AVE. AND NORTH AVE.

AFRO CARRIERS WANTED
NOW—MORE THAN EVER
THE AFRO
IS THE WEEKLY CIRCULATION LEADER
WHY?—BECAUSE MORE CARRIERS ARE APPLYING EVERY WEEK TO BUILD AFRO ROUTES IN THEIR COMMUNITIES
WRITE TODAY FOR INFORMATION
Name
Address
City Phone No.-
AFRO-AMERICAN 628 N. EUTAW ST.
MU. 5-6016 BALTIMORE, MD.

THE NATIONAL BREWING CO., BALTIMORE, MD. • OTHER PLANTS; DETROIT, MICH.—MIAMI, FLA.

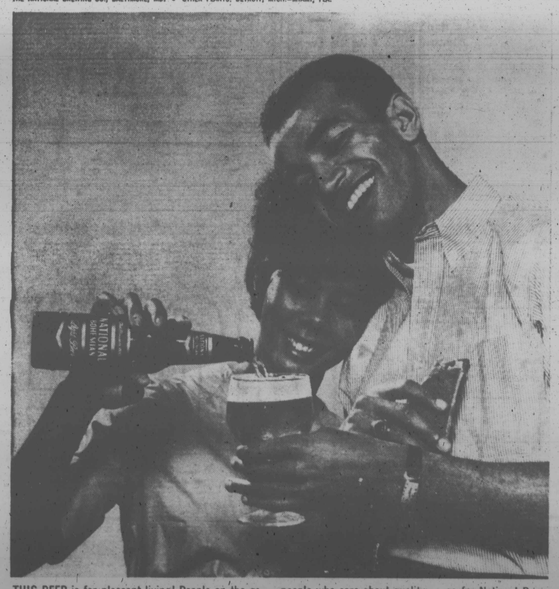

THIS BEER is for pleasant living! People on the go . . . people who care about quality . . . go for National Beer. Have a taste of pleasant living—have a National Beer. Premium quality always, popular prices everywhere!

Have a taste of Pleasant Living!
NATIONAL BEER

COMING EVENTS

Nov. 30

At 8:15 p.m., Patapsco Chapter, American Guild of Organists celebrate 18th anniversary at YWCA featuring Dr. J. Hayes Strider, organist.

The Baltimore chapter of the Alpha Sorority present the Arena Players in "Take A Giant Step" in the Arena Playhouse Downtown, 406 Orchard St., 5 p.m.

DEC. 1 - 2

Eleventh Middle Atlantic Regional No. 2 of the National Beauty Culturists League, Inc., at Wilson's Pennsylvania and North Aves. Opening worship service, Dec. 1 at 10:30 a.m. Ames Methodist Church, Carey and Baker Sts.

DEC. 1

Trinity Lodge FM and AM Prince Hall Affiliation presents George Leonard Miburn, tenor, in recital with William M. Birche Jr. accompanying. At Trinity Baptist Church, Druid Hill and McMechen, 5 p.m.

• • •

Annual candlelight service at Bethel AME Church, Druid Hill Ave. and Lanvale St., 7:30 p.m.

• • •

Charity project to benefit the Anna Mae Hunter Home for the Blind at Mt. Olive Freewill Baptist Church, 290 N. Fremont Ave., at 5 p.m.

• • •

The annual musical program will be held at Mt. Olive Hall, 1221 Myrtle Ave., 4-7 p.m.

• • •

The Delta Alpha Chapter of Pi Beta Sigma Sorority stages its 11th Founders Day Services at the Baltimore Life Insurance Building, 901 N. Howard St., 4 p.m.

• • •

The annual Women's Day of the Interdenominational Ushers Union of Maryland will be held at Providence Baptist Church, 3 p.m.

• • •

The Town Choir presents Norman Charles, of Gateway Recording in recital at Emmanuel Christian Church Lanvale St. and Carrollton Ave., at 4 p.m.

DEC. 1

Pi Beta Sigma Sorority's eleventh founders' day services, 4 p.m., Baltimore Life Insurance Building, 901 N. Howard. Mrs. Ruth Lee Wright, Warren, Ohio psychiatric social worker, guest speaker.

DEC. 2

Arrowhead District, Boy Scouts of America recognition dinner, 7 p.m., at Emerald Gardens, 4210 Primrose Ave., south of 5800 block Reisterstown Rd.

PTA School 71 of Irvington will hold its regular meeting at 8 p.m. The topics for discussion will be "Reading Center, Social Worker or Team Discussion period between Teaching and Homework." teachers and parents will begin at 7:25 p.m. Refreshments will be served.

• • •

The lecture originally scheduled by the Walters Art Gallery for Monday evening, Nov. 25, will be given this evening, at 8:15 p.m.

DEC. 3

Dominic Fornaro, president of the Baltimore Council AFL - CIO, will present his views on labor in Baltimore at Fellowship House, 3200 N. Hilton St., 8 p.m.

• • •

The Baltimore Symphony and the Howard University choir in concert at the Lyric Theatre, 8:30 p.m.

• • •

Health and social welfare agencies in the Baltimore area have been invited to participate in an "Evaluation of Tuberculous Infection in our Community", to be held at Baltimore City Hospitals.

• • •

The United Chirsitan Citizens Inc. will hold its annual business meeting at Grace Methodist Church, Charles St. and Belvedere Ave.

The speaker will be the Hon. Albert H. Quie, Congressman from Minnesota.

DEC. 4-8

Paintings, ceramics and needlework will be on display in the special exhibit of "Art By the Patients of the State Mental Hospitals", sponsored by the Maryland Association for Mental Health in cooperation with the State Office Building Lobby at 301 W. Preston St.

DEC. 6

The Montebello State Hospital Volinteers Auxiliary will hold its annual Christmas Wonderland Bazaar from 10 a.m. to 8 p.m. in the auditorium on the main floor of the hospital located at 2201 Argonne Drive.

DEC. 7

North Baltimore District meeting at Edgewood Methodist Church, Lutherville Md. Buses leave Sharp St. Community House at 9:45 a.m.

DEC. 8

Annual Christmas Hanukkah observance 4 to 7 p.m., at Fellowship House, 3200 N. Hilton.

• • •

Dec. 11

The Baltimore City Hospitals Alumnae invite the License Practical Nurses to a one day "Workshop on Tuberculosis," at Baltimore City Hospitals.

DEC. 13

Madison Ave. YWCA Branch Christmas Festival, 7 p.m.

THE YOUNGSTERS in this picture have homes but many, many more in Baltimore are in need of foster homes, pastor of Trinity Baptist Church, is The Rev. Herbert O. Edwards, left, chairman of the foster home advisory committee of clergymen established by the Maryland Council of Churches to work with the children's division of the Department of Public Welfare. Mrs. Iris Kurland, in photo, is with the children division.

African magazine resumes publication

WASHINGTON

African Opinion - Journal of Independent Thoughts And Expression, which suspended publication during the latter part of 1961, has announced its resumption in January.

The magazine is a bi - monthly with circulation in the United States, Carribbean, Central America and in Africa. It concerns itself chiefly with the affairs of black people and their relationship with the rest of mankind.

Its office at 8 West 117th St. in New York City.

! INSTANT !
AUTO INSURANCE
Low Rates To Safe Drivers
SR-22 JR-11
VERY LOW RATES TO ALL
EVEN LOWER RATES IF YOU LIVE IN THE COUNTY
EASY CREDIT . . . . . EASY PAYMENTS
AS LOW AS $15.00 DOWN STARTS YOUR INSURANCE
ALLAN GIVNER INSURANCE
200 E. 21st St., Baltimore 18, Md.
NO NEED TO COME TO THE OFFICE
PHONE NOW—BE. 5-2456 NIGHTS 484-0152

Automatic Transmission Troubles?
VACATION SPECIAL BAND & LINKAGE ADJUSTED 5.95 ALL CARS
CREST Automatic Transmission Service
6020 REISTERSTOWN RD LI 2-2634
Daily 8 a.m. - 5:30 p.m. — Sat. 8-1 p.m.

"See me, Geo. Brown, at your new intown Pontiac dealer"
JARMAN PONTIAC
301 W. 29th at Remington • BE. 5-6500
"Quality Sales and Service for 33 Years"

NEW '64 MERCURYS
COMETS
Only $149 Down $56 and Monthly
MONTEREYS
Only $188 Down $78 and Monthly
Will Trade or Pay Off Balance on Old Car
• EASY FINANCING •
CORNELL VAN DAYE
The Best Deal In Town—Try Us & See
— FOR NEW OR USED CARS —
Federal Motors, Inc.
3200 E. MONUMENT ST. BR. 6-3366
1 MILE EAST OF JOHNS HOPKINS HOSPITAL
Bring this AD for a "FREE" LUBRICATION or BRAKE ADJUSTMENT!

These Used Car dealers have a reputation beyond compare for fair dealing, reasonable prices and deep consideration. . . . Say you saw it in the AFRO!

McKENNA
PONTIAC TEMPEST
WIDE TRACK TOWN
PRICED TO SELL
'63 Pontiac G.P. ...$3,195
'63 Pontiac S.C. ...$2,895
'63 Tempest Lem'ns $2,095
'62 Pontiac G.P. ...$2,589
'62 Pont. Bonne. ...$2,589
'60 Chev. Wag. $1,549
'59 Pont. Sed. $1,189
'60 Chev. H.T. $1,489
'58 Chev. Sed. .....$ 789
'61 Falcon Sed. ...$1,049
'59 Volks. S/R .....$ 889
'62 Chev. Imp. H.T. $2,089
'59 Chev. 9-P. Wg. $1,189
'60 Pont. Wag. $1,489
'59 Pont. S.C. H.T. $1,389
'61 Chev. Imp. H.T. $1,789
'58 Pont. Cat. Cpe. $ 689
'61 Merc. 2-Dr. H.T. $1,589
'62 Tempest 4-Dr. ...$1,689
18 OTHERS TO CHOOSE FROM
McKENNA
PONTIAC CO., INC.
2033 EASTERN AVE.
EA. 7-0223

PAYMENT! LOW DOWN
'58 BUICK $550
'58 CHEVROLET $595
'57 PLYMOUTH $395
'58 FORD $495
'56 PONTIAC $295
We Finance Our Own
CALVERTON MOTOR SALES
2303-1013 W. BALTO. ST.
WI. 7-8555

BRITAIN NOT TO WITH'S DRAW SA LIN K
LONDON — (NNPA) — British Council representation in South Africa will not be withdrawn, despite repeated Labor Party demands in the House of Commons.

GENERAL PONTIAC
3300 Reisterstown Rd.
The easiest place in town to buy a used car.
SPECIALS
'60 MERCURY ... $1295
2 door hardtop. Radio, heater, auto. trans., white with blue interior, immaculate.
'60 BONNEVILLE . $1795
Convertible. White with black top. Radio, heater, auto. trans. P.S., P.B. Absolutely new.
'59 STAR CHIEF $1295
4 door hardtop, auto. trans., radio, heater, P.S., P.B.
'60 FALCON . $695
Straight Shift, radio and heater.
'62 CATALINA ... $2495
2-door hardtop, radio, heater, auto trans., P.S. P.B. Like a new car.
'62 BONNEVILLE . $2695
Convertible. Radio, heater, auto. trans., P.S. P.B. Like a new car, 2 to choose from. One black with white top, one white with black top.
WE FINANCE OUR OWN
1 Year G.W. Warranty
GENERAL PONTIAC
3300 Reisterstown Rd.
LI. 2-2202
Open Late Every Night

For 41 Years A Name You Can Trust
A. D. ANDERSON
Maryland's Largest Auto Dealer
CHEVROLET
4600 EDMONDSON AVE.
Right in Edmondson Village Shopping Center
SALE
'63 Chev. H.T. $2,591
'62 Pontiac H.T. $2,491
'62 Olds. H.T. $2,591
'62 Chev. Con. $2,291
'63 Monza Cpe. $1,991
'59 Cad. H.T. $1,991
'62 Monza Cpe. $1,791
'62 Buick 2-Door $1,691
'62 Chev. 4-Door $1,691
'62 Ford 2-Door $1,391
'61 Chev. 2-Door $1,291
'62 Falcon 2-Door $1,291
'60 Pont. Conv. $1,191
'60 Chev. 2-Door $1,091
'59 Jag. XK150 ..... $1,891
'59 Lark 4-Door ..... $ 491
4600 EDMONDSON AVE.
Route 40 LO. 5-5600
A. D. ANDERSON CHEVROLET
(OPEN NITES)
Maryland's Largest Auto Dealer

Accused Lawyer 'Sick' For Years, Psychiatrist Says

A psychiatrist said he found Hallcott A. Bradley was suffering from mental illness when he examined him at St. Elizabeth's Hospital a few months after he was arrested for the murder of his girl friend.

Dr. Glenn Legler, a staff psychiatrist at the hospital, sat unruffled under cross examination in U. S. District Court.

The prosecution fired a barrage of questions designed to make him deny that Bradley was insane on that Saturday night last February when he reportedly shot Mrs. Landora Bellamy.

Assistant U. S. Attorney Paul Rennie repeatedly tried to get the doctor to admit Bradley was normal at the time of the murder.

Taking his time between answers, Dr. Legler said he felt that Bradley had been suffering from "disintegration" since early youth.

The psychiatrist said, under questioning by defense attorney Thurman L. Dodson, that Bradley had never become sexually mature and said his "immaturity" was the reason he became involved with so many different women.

"His relationship with women was always unsatisfactory," Dr. Legler said, "but, in each of his attempts to acquire a family, he defeated himself.

"Bradley has a strong dependency need, although he went through life denying it," the doctor testified. "He pretended that he didn't mind supporting his third wife but he hated the idea. He was lying to himself."

• • •

DR. LEGLER spent most of Tuesday afternoon on the stand and told how Bradley could easily have suffered from amnesia after discovering that his girl friend had $1,100 in the bank while his office rent was six months behind.

"It was his way of escaping reality," he said.

Dr. Legler admitted that all the psychiatrists at St. Elizabeths did not agree that Bradley was insane and had out-voted him in a staff conference on Bradley.

"Yours is really a minority opinion then," Mr. Rennie said.

Bradley, who sat with eyes closed oblivious to the events around him, had to be taken from the courtroom at one point. He was suffering from a severe headache, Dr. Legler attended him.

• • •

EARLIER, Dr. Winfred Overholser, fosmer head of St. Elizabeths, said the ex - lawyer was suffering from "mental disassociation" and could have suffered from amnesia during the period from Feb. 6 to 18 of this year.

Dr. Legler said Bradley had "lost control" under the strain of his relationship with Mrs. Bradley. He said Bradley had a "compulsive personality" which made him "very severe with himself" and striive for unattainable goals.

He said Bradley, under stress, would not stop to consider if he was right or wrong.

D. C. Public Utilities Commissioner James A. Washington Jr. testified to Mr. Bradley's good character during the 20 years he knew him.

William S. Thompson, a lawyer, testified that he had known Bradley since 1952 and found him to be of 'excellent' character.

William Bryant, another lawyer, said he had been called to see Bradley on Feb. 17 in the cell - block at police headquarters and saw Bradley slump to the floor, foaming at the mouth and wringing wet.

He said Frank Reeves, another attorney, was with him at the time. He also testified to Bradley's good character.

Racket busters lose again

Headquarters Racket Squad officers, for the second week in a row, were accused Thursday of making illegal arrests as Chief Judge T. Bareton Harrington of Municipal Court freed 21 men, jailed in a raid Wednesday night in the 1700 block McCulloh St.

Lt. George Andrews led raiders into the house after, he said, they heard loud noises indicating that a gambling game was in progress.

However, in acquitting the defendants, Judge Harrington agreed with defense George L. Russell Jr., who argued that the arrests were illegal because the officers had no search and seizure warrant and there was no law against playing cards for money as long as the "house was not cutting."

Admitting they found no evidence to support the gambling charge, police charged the men with "disorderly conduct" and hauled them to the Central Police Station after entering the house.

Only a week ago, Criminal Court Judge Anselm Sodaro ruled that Lt. Andrews and his men had no legal grounds for raiding a house in the Morgan Park residential section and jailing four people whom they accused of conducting a lottery.

In a plea for acquittal, Mr. Russell quoted rulings by both Judges Sodaro and Chief Judge Michael J. Manley, who earlier ruled that police have no authority to break into a private home and make arrests without a warrant.

Such warrants, Judge Sodaro held, must contain sound evidence that gambling laws are being violated in order to make the arrests legal.

Presbyterians ban bias in agencies

WASHINGTON

The United Presbyterian Church will purge itself of all connections with racial discrimination, according to the Rev. Gayraud S. Wilmore Jr., executive director of the United Presbyterian Commission on Religion and Race.

In a letter to heads of denominational agencies and institutions, Mr. Wilmore called on them to adopt a policy of not doing business with firms that are biased. He said the agencies must wipe out discrimination in hiring, purchasing, building, renting and investing.

The director urged sweeping changes in investments, recommending the use of banks and lending institutions which encouraged colored clients.

DEPENDABLE FUEL OIL CO.
Sinclair
$14.42 PER 100 GALS. (TAX INC.)
★ We Deliver As Little As 50 Gals.
★ Complete Burner Service
★ Prompt Delivery
★ 24-Hour Service
CALL FO. 7-5205

! INSTANT !
AUTO INSURANCE
Low Rates To Safe Drivers
SR-22 JR-11
VERY LOW RATES TO ALL
EVEN LOWER RATES IF YOU LIVE IN THE COUNTY
EASY CREDIT . . . . . EASY PAYMENTS
AS LOW AS $15.00 DOWN STARTS YOUR INSURANCE
ALLAN GIVNER INSURANCE
200 E. 21st St., Baltimore 18, Md.
NO NEED TO COME TO THE OFFICE
PHONE NOW—BE. 5-2456 NIGHTS 484-0152

SEIBERLING TIRES
SEIBERLING COMMUTER NYLON TUBELESS
7.50-14—for CHEVROLET, FORD, PLYMOUTH
SNOW TIRES
2 FOR $29.20
7.50-14 Nylon Blackwall plus tax and 2 tires off car.
Not Retreads—Not Seconds, But
Brand New ALL NYLON COMMUTERS
• "P.B." Extra Mileage Rubber Additive for outstanding wearability.
• Super Traction "S" Type Tread Design digs in deeper, does not slip or spin in snow.
• Self-cleaning tread with extra wide footprint for maximum stability, traction, mileage.
See our complete selection including "Ribbon" whitewalls.
SEIBERLING "COMMUTER" SHOW TIRES in SIZES to FIT YOUR CAR.

EASY PAYDAY TERMS
BRAKE SPECIAL!
ALL FOR $9.95
BALANCE FRONT WHEELS
ADJUST BRAKES
REPACK FRONT Wheel Bearings
ALIGN FRONT END

RELIABLE TIRE COMPANY
Your Only Downtown SEIBERLING Dealer
1013 CATHEDRAL ST. Int. Cham. & Lex. VE. 7-3364 open Thurs. 'til 8:30 p.m.
1121 Maryland Ave. Bet. Balto. & Chase. Open Daily to 6 P.M. VErnon 7-3364
5414 Park Heights Fairview Beth—Mt. Royal. Open Daily to 9 P.M. FOrest 7-9429
SOUTHWEST Reisterstown Rd. Br. Reisterstown Plaza at Crow Sqrt. Sqr. Open Daily to 9 P.M. ROgers 4-0402

Colt 45 Malt Liquor . . . a completely unique experience

SPECIAL PRODUCT DIVISION OF THE NATIONAL BREWING CO., BALTIMORE, MD.