# Champion's Thanksgiving Offering From $200 Down-Conventional-FHA-G.I.

4301 FOREST PARK AVENUE

FOREST PARK. New pink asbestos shingle cottage. 3 bedrms, hall, livingrm, dining rm., modern kitchen. 1 and ½ baths, lovely sun porch, finished attic, steam oil heat. 2 car garage. Automatic hot water heater. $9,950—GR $120.

2918 FOREST GLEN ROAD

FOREST PARK. 3 bedroom modern asbestos shingle cottage. 1st flr. 2 bedrms, livingrm, diningrm - kitchen combination with all modern conveniences. Modern tile bath. 2nd flr. large bedroom. Forced air oil heat. Automatic hot water heater. Hardwood floors. Completely redecorated.

4030 WOODHAVEN AVENUE

FOREST PARK. English style 3 - bedrm brick row. 1st flr. hall, livingrm, diningrm, modern kitchen and modern tile bath. New hot water gas furnace with automatic hot water, cornice draperies in livingroom and diningroom included in sale. Redecorated. $10,250—GR $96.

5633 BELLE AVENUE

LIBERTY ROAD. Modern semi - detached brick cottage. Large corner lot. Livingrm, diningrm, ultramodern kitchen, 2 bedrms, ceramic tile bath. Hardwood flrs. Venetian blinds. Fenced yard. Forced air gas heat. Auto. hot water heater. Completely redecorated.

3705 BARRINGTON ROAD

ASHBURTON. Beautiful brown shingle cottage. 1st flr. livingrm with fireplace, diningrm, ultramodern unit kitchen and breakfastroom, beautiful ceramic tile bath on 1st flr. 2nd flr. 3 - double - sized bedrooms and ceramic tile bath. BEAUTIFUL KNOTTY PINE CLUB CELLAR. 2-car garage. Wall-to-Wall carpeting. Drapes and Venetian blinds. Reduced to $10,500. G.R. $120.

4107 WOODRIDGE AVENUE

EDMONDSON VILLAGE. Modern 2 bedrms. Covered porch front. Livingrm, diningrm, modern unit kitchen, ceramic tile bath. Hot water oil heat. Automatic hot water heater. Completely redecorated.

3714 DOLFIELD AVENUE

ASHBURTON. Exceptional clean English style, end of group. 3 bedrms, livngrm, diningrm, modern kitchen and breakfast-nook. PANELED CLUB CELLAR WITH TILE FLOOR. Modern tile bath, builtin garage. Concrete rear porch. Hot water oil heat. Summer/winter hookup. Completely redecorated—$10,950 GR $108.

4030 BELLE AVENUE

FOREST PARK. White asbestos shingle duplex cottage. 1st flr reception hall, livingrm, large ultramodern kitchen, 3 bedrms and ceramic tile bath. 2nd flr. 2 bedrms, livingrm, modern kitchen, bath and beautiful porch. Separate G and E meters and entrances. Hot water oil heat. Auto. hot water heater. Included in sale are 2 stoves, draperies and storm door. ONLY $9,950 — GR $120 — FHA $400 down $95 month.

2508 LOYOLA SOUTHWAY

PARK LANE. Modern end of group. 3 bedrms, covered porch frt. Livingrm, diningrm, with nice wall mirror, modern unit kitchen. Hot water oil heat. Summer/winter hookup. Newly sanded floors. Completely redecorated. ONLY $9,950 — GR $96.

3400 OAKFIELD AVENUE

Separate entrances. Large covered porch. 1st flr. 2 bedrms., livingrm, modern unit kitchen, modern tile bath. 2nd and 3rd flr. apartment — 5 rooms, modern kitchen, tile bath. Steam oil heat. Summer/winter hookup. 2 car block garage. 2 G and E meters. $10,450—GR $120.

3923 ANNELLEN ROAD

ASHBURTON. Ultramodern covered porch front. 3 bedrms, livingrm, diningrm, ceramic tile bath, modern unit kitchen, hardwood flrs, tile cellar floor with partial club room. Full extra bath in cellar. heater. Redecorated.

3326 BURLEITH AVENUE

MONDAWMIN. Delightful 3 - bedrm, ultramodern home. COMPLETE CLUB CELLAR WITH TILE FLOOR, FINISHED WALL AND CEILING INCLUDING BAR AND POWDER ROOM. Hall, livingrm, diningrm, breakfastroom, modern kitchen and ceramic tile bath. Enclosed sun porch in rear — could be used as fourth bedroom. 2 car concrete garage. Hot water oil heat. Summer/winter hookup. Beautiful hardwood floors. — Completely redecorated.

347 GWYNN AVENUE

EDMONDSON VILLAGE. Sun parlor front. 3 bedrms, tile bath, livingrm, diningrm, breakfastroom and kitchen with new tile floor. Garage in rear. Steam oil heat. Automatic hot water heater. Newly sanded hardwood flrs. Completely redecorated.

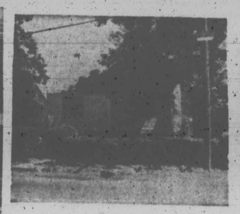

3607 N. ROGERS AVENUE

LIBERTY ROAD. Modern white asbestos shingle CAPE COD. 2 bedrms, livingrm, modern unit kitchen and ceramic tile bath. 2nd flr. 1 bedrm, and 1 unfinished bedrm. Aluminum storm windows. BEAUTIFUL LARGE PANELED CLUB CELLAR. Forced air gas heat. Auto. hot water heater. Extra bath in basement. Hardwood floors. Lovely grounds. Completely redecorated. $10,950—GR $90.

4002 HILTON ROAD.

ASHBURTON. DUPLEX. Each apartment has livingrm, 2 bedrms, modern unit kitchen, glamorous tile bath. Hardwood floors. Hot water oil heat. Separate meters. Separate entrances and stairways. Spacious rear yard. Full painted basement with two storage lockers. Lovely lawns.

808 WOODINGTON AVENUE

EDMONDSON VILLAGE. DUPLEX. Covered red slate porch front. Brick steps. 1st Flr. livingrm, diningrm, bedrm. kitchen, modern bath. 2nd and 3rd flr. apt.—2 bedrms., livingrm, modern unit kitchen and modern tile bath. Separate entrances. Hot water oil heat. Auto. hot water heater. Fenced rear yard. $10,450—GR $96.

3811 ROLAND VIEW AVENUE

PARK LANE. Modern 3 bedrms., livingrm, diningrm, modern kitchen and tile bath. Concrete porch front. Hot water oil heat. Summer/winter hookup. Hardwood floors. $9,950—GR $90.

4025 KATHLAND AVENUE

FOREST PARK. 3 story gray shingle triplex cottage. 1st flr. hall, livingrm, diningrm, kitchen, bedrm and bath. 2nd flr. 2 bedrms, livingrm, modern bath and kitchen. 3rd flr., 2 rooms, kit. and bath. Separate entrances and G & E meters. Steam oil heat. Auto. hot water heater. Included are 3 stoves. AN OUTSTANDING BUY. Monthly income of $140 from 2nd and 3rd flrs. $8,950—GR $120-FHA $350 down $91 month.

4711 PILGRIM ROAD

WILSON PARK. 5 bedrms, new green asbestos shingle cottage. Livingrm, diningrm, modern kitchen and 2 baths. GORGEOUS PANELED CLUB CELLAR with BAR AND POWDER ROOM. Hot water oil heat. Automatic hot water heater. Redecorated. AMAZINGLY PRICED at $9,450—GR $120.

3708 FOREST PARK AVENUE

FOREST PARK. Triplex white asbestos shingle cottage. 1st flr. apt — livingrm, diningrm, 2 bedrms, kitchen, tile bath, unit kitchen, 3rd flr.—bedrm., livingrm, kitchen and bath. Slate roof. Hot water oil heat. Completely insulated and weather stripped. 2 porches. Separate G and E meters for all three apts. Income from 2nd and 3rd flr. is approximately $145.00 per month. Excellent investment. $10,500 GR $120.

Trade-Ins Invited

84 Other Selections

# CHAMPION

FO.7-5679 3303 Garrison Blvd. LE. 9-4161



## Bears' Orange Bowl tilt seems certain

Unimpeachable sources report that the Morgan State College football team will meet Florida A and M University in the annual Orange Blossom classic at Miami, on Dec. 14.

While no official announcement has been made that the Bears and Rattlers will be will be this year's opponents in the famed Orange Bowl, there is strong indication that definite word will be forthcoming from the Tallahassee (Fla.) school over the weekend.

Florida A and M is the host at the post-season classic which annually draws upward of 40,000 spectators and countless numbers of professional scouts.

• • •

THE BEARS wind up their CIAA championship schedule noon, meeting their traditional Thanksgiving Day foe, Virginia State College, at Hughes Sadium. Kickoff is set for 1:30 o'clock.

Again this year, as last year, the Bears enter the home stretch with hopes of annexing the CIAA champion.

With a 7-1 season record, the Bears must defeat the Petersburg team to remain in serious contention for the conference championship — and to win it outright they must get help from the outside.

• • •

THIS MEANS that North Carolina A&T must defeat North Carolina College, the only team to top Morgan this year, when these two schools meet in their annual Thanksgiving Day contest.

Otherwise, Morgan cannot expect to win the crown.

A victory tomorrow can assure coach Earl Banks and his Bears second place, no matter what happens at Greensboro next Thursday.

• • •

WHILE VIRGINIA STATE is the underdog with a 4-3 season record, Coach Earl Banks emphasized that the Trojans "should not be taken for granted."

"They're the kind of team that has the potential of surprising you. They are also a better team than their record indicates; they are a first-division team and they are likely to play inspired ball at the chance to knock us off and get revenge for the two defeats we've given them in the last two games."

A good citizen is registered to vote. Register now at the Supervisors of Elections, People's Court Bldg., Gay and Fayette Sts., Monday through Friday, 9 a.m. to 4 p.m., Thursday 9 a.m. to 7 p.m.

SOCIAL WORKER Mrs. Juanita Chase talks to one the relatives of a patient at Henryton State Hospital for the mentally retarded during Tuesday's open house.

TWILIGHT
FUEL OIL EXCHANGE
CUT-RATE OIL PRICES
Small and Large Amounts Delivered
24 HOUR-SERVICE
OIL BURNERS STARTED FREE
CALL 276-0525 NO. 9-9604
At Anytime

## WBAL-TV Schedule

SATURDAY, NOV. 23

7:15 Sign On and Devotions
7:30 The Big Picture
8:00 Learning to Read
8:30 Industry On Parade
8:45 Light Time
9:00 Gang's All Here
9:30 Ruff 'n Ready Show (c)
10:00 Hector Heathcote Show (c)
10:30 Cowboy G-Men
11:00 Dennis the Menace
11:30 Sgt. Preston
12:30 The Bullwinkle Show (c)
1:00 Exploring (c)
2:00 Watch Mr. Wizard
2:30 Garden Living
3:00 At Home In Maryland
3:30 Hopalong Cassidy
4:30 Touchdown
5:00 NFL Pro Football Highlights
5:30 Wrestling
6:30 Pinbusters
7:30 Checkmate
8:30 Joey Bishop (c)
9:00 Saturday Night At the Movies: "Invitation to a General" (c) Glenn Ford, Red Buttons)
11:05 2nd Duvall Night the News
11:15 Saturday Night Show: "Blue Asteria (Bing Crosby, Fred Astaire, Joan Caulfield)

SUNDAY, NOV. 24

7:45 Sign On and Devotions
8:00 Learning to Read
8:30 Frontiers of Faith
9:00 Sunday Sermon
9:30 Light Unto My Path (service for elderly)
10:00 Jungle Jim Theatre (Lost Tribe).
11:35 Gang's All Here
11:30 A Path of Learning (Mt. St. Agnes - Special)
12:00 Sunday Afternoon Show: "Lady In The Dark" (Ginger Rogers, Ray Milland).
2:30 Hollywood and the Stars
3:00 Kingdom
3:30 NBC News Encore. "The Land" (c)
4:00 Bill Dana Show
4:30 The Third Man
5:00 Maryland News Conference
5:30 G. E. College Bowl (c)
6:00 Meet The Press (c)
6:30 To Promote Good Will
7:00 Death Valley Days (The Vintage Years)
7:30 Wonderful World of Color (c)
8:30 Grindl
9:00 Bonanza (c)
10:00 Best On Records (Special)
11:00 News with Royal Parker
11:10 Forecast with Jim Lyons
11:15 Sports with Joe Croghan
11:20 The Sunday Night Show: "Alias Nick Beal" (Ray Milland, Thomas Mitchell)

MONDAY, NOV. 25

6:45 Sign On and Devotions
7:00 Today Show
7:25 Maryland News
7:30 Today Show
8:25 Maryland News
8:30 Today Show
9:00 Rhea and Sunshine
9:30 Let's Be Fit
9:55 News with Royal Parker
10:00 Spare time Bowling
10:30 Word for Word (c)
11:00 Concentration
11:30 Missing Links (c)
12:00 Your First Impression (c)
12:30 Truth or Consequences (c)
12:55 NBC News Day Report
1:00 One O'Clock Show
1:35 News with Royal Parker
2:00 People Will Talk (c)
2:25 NBC News Mid-Afternoon Report
2:30 The Doctors
3:00 Loretta Young Show
3:30 You Don't Say (c)
4:00 Pete the Pirate and Popeye
4:30 Mickey Mouse Club
5:00 Five O'Clock Show: "Lassie Come home" (Roddy McDowall, Elizabeth Taylor)
6:30 THE HOUR: Huntley Brinkley Report
7:00 Hertsgaard and the News
7:10 Inquiring Reporters)
7:15 Exclusive
7:25 Sports with Joe Croghan
7:30 Monday Night At The Movies: "Singin' In The Rain" (c) (Gene Kelly; Debbie Reynolds)
9:30 Carrallin' The Colts
10:00 Sing Along with Mitch (c)
11:00 Hertsgaard and the News
11:10 Weatherman (Al Herndon)
11:15 One Man's Opinion
11:25 Sports Final (Joe Croghan)
11:30 Tonight Show with Johnny Carson (c)
1:00 News Headlines
1:01 Evening Devotions
1:10 Sign-Off

A good citizen is registered to vote. Register now at the Supervisors of Elections, People's Court Bldg., Gay and Fayette Sts., Monday through Friday, 9 a.m. to 4 p.m., Thursday 9 a.m. to 7 p.m.

DON'T BE VAGUE ...ASK FOR
HAIG & HAIG
FIVE STAR
BLENDED SCOTCH WHISKY, 86.8 PROOF • BOTTLED IN SCOTLAND • RENFIELD IMPORTERS, LTD., NEW YORK, N.Y.

# MORGAN - VIRGINIA STATE THIS SATURDAY!

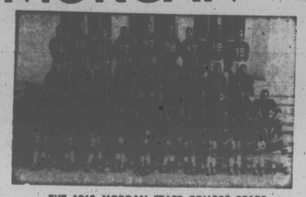

THE 1963 MORGAN STATE COLLEGE BEARS

MORGAN STATE COLLEGE BAND

VIRGINIA STATE COLLEGE TROJANS

## LAST HOME GAME

NOTE: There will be No Game on Thanksgiving Day This Year!

ANNUAL CLASSIC

# MORGAN STATE

"BEARS"

LINE UP

| No. | Name | Position |
|---|---|---|
| 84 | William Tinkler | LE |
| 73 | Olvester Taylor | LT |
| 60 | Phillip Gainous | LG |
| 52 | Ike Rasbury | C |
| 69 | Leroy Sheppard | RG |
| 77 | Marvin Crawford | RT |
| 78 | Everette Fullwood | RE |
| 11 | Carol Whitaker | QB |
| 16 | Russell Jolivet | QB |
| 48 | Oliver Dobbins | LHB |
| 31 | Leroy Kelly | RHB |
| 46 | Clarence Scott | FB |

MORGAN STATE COLLEGE CO-CAPTAINS — Repeating this year as co-captains of the Morgan State College Bears are the '62 leaders, Olvester Taylor, 200-pound senior tackle from Plainfield, N.J., and Leroy Sheppard, 209-pound right guard from Washington, D.C.

VS

# VIRGINIA STATE

"TROJANS"

LINE UP

| No. | Name | Position |
|---|---|---|
| 84 | Joe Watkins | LE |
| 76 | Elbert Irvin | LT |
| 66 | Tony Tyson | LG |
| 53 | Harold Buford | C |
| 65 | Eddie Robinson | RG |
| 75 | Bob White | RT |
| 86 | Rudy Pearson | RE |
| 17 | Ed Golder | QB |
| 32 | Billy Mebane | RHB |
| 22 | Mel Swan | LHB |
| 34 | Silas Musgrove | FB |

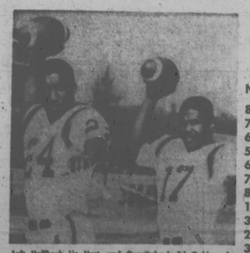

Left Halfback Lin Hart, and Quarterback Ed Golder of the Virginia State Team. Homestown, Baltimore.

## SATURDAY - NOV. 23

## HUGHES STADIUM

GAME TIME 1:30 pm GEN. ADM. $2. STUDENTS $1.

We Don't Serve All the Food—
But We Do Serve the Best
The Garrison Lounge
3403 CLIFTON AVENUE
"IN THE HEART OF WALBROOK JUNCTION"
Fine Food - Package Liquors
Free Delivery
COCKTAILS WIlkens 7-2849

glamorous, glorious clothes for the game or after!
. . . See our fabulous collections of coats, suits, knits and simply elegant evening wear.

Pauline Brooks Fashion Salon
2137 W. NORTH AVE. PA. 8-1011

After The Game . . .
Have Dinner
at WILSON'S
THANKSGIVING SPECIAL!
ROAST TURKEY
16 lbs.
Ready To Eat Includes Dressing & Gravy
$12.50
COMPLETE CARRY-OUT SERVICE
WE'RE FAMOUS FOR OUR CRAB CAKES
Wilson's RESTAURANT
WEEKDAYS, 11 A.M. TO 1:30 A.M.
SUN., 12 NOON to 12:30 A.M.
Also Wilson's Hall Available for Parties, Dances, Meetings, Etc.
669-5353 — 669-1819

GO BEARS, GO!
BEFORE AND AFTER THE GAME
Visit the
BEAUTIFUL
MORGAN CANTEEN
Delicious Food
and Beverages
Open All Day

The Kwong Lung
CHINESE-AMERICAN RESTAURANT
1306-08 PENNA. AVE.
Open Daily & Sun. 3 P.M.-3 A.M.
Fri.-Sat. 3 P.M.-4 A.M.
Carry-Out Service at All Times
THIS WEEK'S SPECIAL!
ROAST PORK WITH BOK TOY
SOUP
DESSERT and HOT TEA
$1.60
Served from 3 to 9 P.M.
Reservations Taken for Clubs
Organizations and Groups.
LA. 3-7614 AIR-CONDITIONED

READ YOUR AFRO EVERY TUESDAY and FRIDAY! FIND OUT WHAT HAPPENED!

Go - MORGAN - Go
ARUNDEL
IS THE QUALITY ICE CREAM WITH THAT
OLD FASHIONED FLAVOR

PLAVOR OF THE MONTH
EGG NOG ICE CREAM
Half Gallon
99c
Reg. $1.15
THIS WEEK'S FOUNTAIN SPECIAL
DOUBLE DIP HOT FUDGE SUNDAE
with WHIPPED CREAM
29c
Reg. 40c
18 ARUNDEL-ICIOUS FLAVORS
• Egg Nog
• Peach
• Chocolate Marshmallow
• Banana
• Black Walnut
• Vanilla Fudge
• Butter Pecan
• Vanilla
• Cherry Vanilla
• Raspberry
• Pineapple
• Strawberry
• Chocolate
• Orange Sherbet
• Pineapple Sherbet
• Lime Sherbet
• Lemon Sherbet
• Raspberry Sherbet
THE SCALE TELLS THE TALE
Every Arundel hand-packed pint gives you 16 ozs. by weight. Machine-filled pints weigh far less. Make your own test — buy the Arundel hand-packed way.
DO YOU KNOW
ARUNDEL will deliver
• Turkey center ice cream brick, sliced and individually wrapped.
• Tinted ice cream molds in 200 assorted forms.
• 18 flavors of bulk ice cream.
• Decorated party for all occasions.
• Cup cakes, petit-fours and jelly squares.
CALL CE. 3-5100
Or Order at your Arundel Store
ARUNDEL ICE CREAM STORES
EVERYWHERE IN BALTIMORE

N O V