WHEN YOU FINISH READING YOUR AFRO PASS IT ALONG TO A FRIEND

Champion Offers Fantastic Values!

☆ ☆ ☆ CHECK THESE PRICES ☆ ☆ ☆

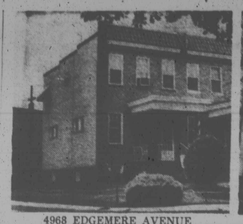

4968 EDGEMERE AVENUE
PIMLICO. Beautiful corner. 1st floor, living room, dining room, unit kitchen; 2nd flr., 3 bedrooms and tile bath. Partial CLUB CELLAR. Hot water gas heat. Auto. hot water heater. Lovely shrubbed, fenced-in rear yard. Included are gas range, storm doors, windows and screens. $7,500 — G.R. $108 — FHA $300 down — $71 month.

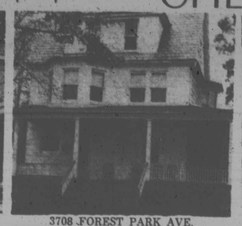

3708 FOREST PARK AVE.
FOREST PARK. Triplex white asbestos shingle cottage. 1st flr. apt.: living room, dining room, 2 bedrooms, kitchen, tile bath, sun parlor porch; 2nd flr. apt.: Living room, 3 bedrooms, tile bath, unit kitchen; 3rd flr.: bedroom, living room, kitchen and weather stripped. 2 porches. Separate G & E meters for all three apts. Income from 2nd and 3rd flrs. is approximately $145 per month. Excellent investment. $12,500 in fee—$400 down — $98.00 month. No money down GI.

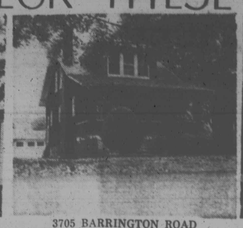

3705 BARRINGTON ROAD
ASHBURTON. Beautiful brown shingle cottage. 1st flr., living room with fireplace, dining room, ultra modern unit kitchen with breakfast room. Beautiful ceramic tile bath on 1st floor. 2nd flr., 3 double sized bedrooms and another ceramic tile bathroom. Beautiful KNOTTY PINE club cellar. Hot water oil heat with auto. hot water heater. Included in sale are 2-car garage with driveway, radiator covers, screens, breakfast room set, wall-to-wall carpet, drapes, Venetian blinds and a stove. $11,450 — G.R. $120.00 G.I. — FHA.

3400 OAKFIELD AVENUE
FOREST PARK. DUPLEX CORNER. Sep. Entrances. Large covered porch. 1st flr.: 2 bedrooms, Living room, modern unit kitchen, modern tile bath. 2nd and 3rd floor apartment: 6 rooms, modern kitchen, tile bath. Steam oil heat. Summer/winter hookup. 2-car block garage. 2 gas and electric meters. $10,450. G.R. $120.

4030 BELLE AVENUE
FOREST PARK. White asbestos shingle duplex cottage. 1st flr.: reception hall, living room, large ultra-modern kitchen, 3 bedrooms and ceramic tile bath: 2nd flr., 2 bedrooms, living room, modern kitchen, bath and beautiful porch. Separate G & E meters and entrances. Hot water oil heat. Auto. Hot water heater. Included in sale are 2 stoves, draperies and storm doors. ONLY $9,950 — G.R. $120 — FHA $400 down — $95 month.

4025 WOODHAVEN AVE.
FOREST PARK. Modern corner row. Living room, dining room, breakfast room and kitchen with garbage disposer on 1st floor; 2nd fl. 3 bedrms., tile bath;, 3rd fl., finished attic converted into 2 bedrms. CLUB CELLAR. New gas heater. 2 porches. Storm windows, Venetian blinds and stove included in sale. $8,950. G.R. $96 — FHA or GI $350 down — $82 month.

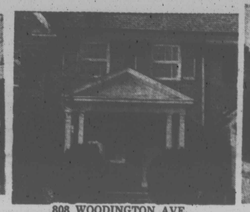

808 WOODINGTON AVE.
EDMONDSON VILLAGE. DUPLEX. Covered red slate porch front. Brick steps. 1st flr.: liv. rm., din. rm., bedrm., modern unit kitchen and modern tile bath. 2nd and 3rd floor apartment: 2 bedrooms, living room, modern ktchen and tile bath. Separate entrances. Hot water oil heat and hot water heater. Fenced rear yard. $10,540 — G.R. $96.

4103 FOREST PARK AVE.
FOREST PARK. New pink asbestos shingle cottage. 3 bedrooms, hall, living room, dining room, modern kitchen, 1½ baths, lovely sunporch, finished attic, steam oil heat. Auto. hot water heater, 2-car garage. $350 down. FHA — $88 month.

4025 KATHLAND AVE.
FOREST PARK. 3-story gray shingle triplex. 1st floor: hall, living room, dining room, kitchen, bedroom and bath; 2nd flr.: 2 bedrooms, living room, modern bath and kitchen. 3rd flr.: 2 rooms and bath. Separate entrances and G & E meters. Steam oil heat. Auto. hot water heater. Included are 3 stoves. AN OUTSTANDING BUY. Monthly income of $140 from 2nd and 3rd fls. $8,950. GR $120, FHA $350 dn. $91 mo.

3607 N. ROGERS AVE.
LIBERTY ROAD. Modern white asbestos shingle CAPE COD. 2 bedrooms, living room, modern unit kitchen and ceramic tile bath. 2nd flr.: 1 bedroom and 1 unfinished bedroom. Aluminum storm windows. BEAUTIFUL LARGE PANELED CLUB CELLAR. Forced air gas heat. Auto. Hot water heater. Extra bath in basement. Hardwood floors. Lovely grounds — Completely redecorated. $10,950 — G.R. $90.

Trade-ins invited! 74 other selections

FO 7-5679 ☆ ☆ ☆ LE 9-4161

H. WILLIAMSON
REALTY CO.
Presents
5514 CADILLAC AVENUE
Modern rancher loaded with extras

Modern detached rancher, living room, dining room, unit kitchen, three bedrooms, and modern tiled bath, painted walls, carpeting, partially finished club room in basement, tile floor and ceiling and powder room, walk in storage closet in basement. Kitchen exhaust fan, aluminum storm windows and screens, some draperies. Flagstone front porch, aluminum awnings, front and side of house. Fenced in rear yard, floodlights, 220 wiring w/circuit breakers. Beautiful landscaped lot with nice shrubbery. Dehumidifier system on furnace. Hunter attic fan and air conditioner. Immaculate condition.

4215 NORFOLK AVE.
2 story modern brick home. 1st floor — Living room, dining room with wall to wall carpeting and drapes, powder room, unit kitchen with gas range. 2nd. floor — 3 bedrooms, tile bath. Full length KNOTTY PINE CLUB BASEMENT with laundry room, large cedar closet and flush. Mirror in dining room. Page fence on rear, aluminum storm, windows and doors, Venetian blinds and shrubbery. Lot size 22' x 109'. $400 Down.

3631 WABASH AVE.
2-story brick home. Living room with fireplace and built-in cabinets, dining room, unit kitchen, gas range and stainless steel sink, wall to wall carpeting and draperies on 1st floor. 2nd floor — 3 bedrooms, tile bath with stall shower, air conditioner, knotty pine clubroom, laundry room with large storage closet, flush and stall shower and garage in basement. Located in one of Ashburton's prettiest streets. $400 down.

3800 BLK. SEQUOIA AVE.
Beautiful detached cottage. 1st floor: living room with fireplace and book shelves, large dining room, large unit kitchen completely modernized w/gas range, exhaust fan, garbage disposal, automatic dish washer, jalousie windows. 2nd floor — 4 good sized bedrooms and beautiful tile bath w/shower, large study or recreation room in attic w/built-in book shelves. Large landscaped lot w/one-car garage. $600 down payment. (ASHBURTON)

V.A.-FHA and Conventional Financing Available
Don't Delay — Call today for these terrific values.
HEZEKIAH WILLIAMSON, JR., Broker
1727 W. North Ave. Call 669-2050
Eves. and Weekends FO. 7-9281

COTTAGES and BUNGALOWS
3828 BOARMAN AVE.
BRICK GROUP HOMES
1112 LYNDHURST ST.
1229 WINSTON AVE. - VAC.
1730 DARLEY AVE.
3913 EDMONDSON AVE.
CALL LO. 6-2300
Eves. CH.' 3-6479
THE G. A. WARD CO.
3029 W. North Ave.

JAMES CROCKETT

JAMES CROCKETT, INC.
REALTORS
Member Real Estate Board of Greater Baltimore, Member Real Estate Brokers of Baltimore, Inc.
"Better Homes For Better Living"
1920 W. NORTH AVE.
728-0666 WI. 5-5053

VACANT FOREST PARK

4133 FOREST PARK
Detached cottage with 5 Rooms and Powder on 1st Floor; 3rd. and possible 4th Bedroom on the 2nd floor.
HOME EXCHANGE CORP.
HU. 4-0514 HU. 4-1115
Remember! A Good Exchange Is With Home Exchange.

VACANT

501 CHATEAUX
7 - room corner group home, completely renovated, aluminum storm windows and doors.
HOME EXCHANGE CORP.
HU. 4-0514 HU. 4-1115
Remember! A Good Exchange Is With Home Exchange.

WEST ARLINGTON
Delightful detached 2 unit house, in progressive Arlington setting, yet situated near schools transportation shopping
1st floor — gorgeous carpeting, drapes, living room, dining room, panneled den, completely modern Colonial style kitchen with cloth washer, walk-even, disposal, powder room, 3 bedrooms, air conditioner. Completely modern knotty pine panneled club basement, oil heat, lovely modern 2nd floor apt. to match.
A. M. G., Inc.
837-1401 FL. 8-1223

VACANT—$195 Down
—Duplex—
EDMONDSON VILLAGE

4026 CRANSTON AVE.
2 Modern 3 Room and Tile Bath Apts.
Hardwood Floors — Oil Heat
Painted Walls — Garage — Separate Meters, Etc.
Your Rent Money Will Pay For This Home In Ten Years
TRADE-INS WELCOME
HENRY E. CAPLAN
669-1260 — Nites & Weekends
FL. 8-0357
Brokers Co-Operation Invited

FOREST PARK
2507 KEYWORTH AVE.
3 bedrooms, living room, dining room, unit kitchen, tile bath, club cellar
3300 TIOGA PARKWAY
DUPLEX. 5 rooms, tile bath 1st floor, carpeting. 7 rooms and bath 2nd floor. 2-car garage, beautiful corner
EDMONDSON VILLAGE
617 ALLENDALE ST.
Duplex, 1st floor, living room, 3 bedrooms, kitchen, bath, 2nd floor, living room, 3 bedrooms, kitchen, bath.
3923 ROKEBY RD.
3 bedrooms, living room, dining room, kitchen and bath. Many extras.
4249 FLOWERTON RD.
Unit Kitchen, tile bath, painted walls, excellent condition, 3 bedrms.

EDMONDSON VILLAGE
4241 ROKEBY ROAD
Living room, dining room, unit kitchen, 3 bedrooms, bath.
MORGAN COLLEGE
513 WILLOW AVE.
2 story, detached cottage, 3 bedrooms, living room, dining room, unit kitchen. Large lot.
5005 PLYMOUTH ROAD
Semi-detached brick bungalow. Partial club basement, living room, dining area, 3 bedrooms, tile bath.
4913 HERRING RUN DR.
2 story brick cottage, 1st floor — living room, dining room, unit kitchen, Florida room. 2nd floor — 3 bedrooms, tile bath, club basement.

3431 WABASH AVE.
LARGE ENGLISH TYPE BRICK AND STUCCO HOME.
1st Flr. — Entrance hall, Large Liv. rm., Full Din. Rm., Full Breakfast Rm. and Kit. 2nd Flr., Three Tremendous Bedrms. Tiled Bath. Full Basement with powder rm., 2-car Garage, Lovely lot. Price 10,950 plus G.R. 120. CALL
Mr. Friedmann Agt.
RO. 4-1669

OWNER'S SALE
3330 CATON AVE.
Modern porch front, 6 rooms and tile bath. Hot water, oil heat, Garage, clubroom, hardwood floors and storm windows. Owner moving out of state. $8,900 plus $82 G. R.
LO. 6-6872

EDMONDSON VILLAGE
4-BEDROOM HOMES
628 N. AUGUSTA AVE. — 4 bedrms. (1 extra large) and 2 baths in this well - kept brick 20 ft. home. 5th bedrm. in basement. Hot water oil heat. 2-car garage. Financing arranged. Call today.
815 WOODINGTON RD. —Unusual opportunity to buy a pleasant 4-bedrm. porch front home near every convenience. Very spacious rooms throughout. 1-car garage. Very reasonable. Financing arranged.
820 KEVIN RD.
1 of the newer homes in this section. Having all painted walls. Excellent condition. Lots of extras.
ROBERT L. McCOY, INC. Realtor
Call 744-1111
Eves. call Mr. Waskey
465-2118
DELUXE BRICK group — Northwood - 2 years old, 3 bedrooms, large unit kitchen with wall oven, vanity, bathroom. Cubroom, slate roof covered front porch. Many extras. $450.00 down. FHA. Rt. 6-8355. H. P. Henderson and Company. -Rl. 4-0765.

EDMONDSON VILLAGE
$75.00 MONTHLY PAYMENTS
3713 CRANSTON AVE.
Six-room group, full club basement, stone porch, painted in and out $300.00 down F.H.A. Owner will help finance or will rent $27.00 weekly with option to buy.
Agent Mr. Shipp WI. 5-0976
BUTLER and NEALE
RI. 4-6500

FOREST PK. COTTAGE
Five bedrooms and three baths and many extras. Priced to sell.
Judelson OL. 5-5239.
Associated FL. 8-1212

SHOE REPAIR SHOP AND DWELLING
On
EAST FEDERAL ST
ASSOCIATED FL. 8-1212

PIMLICO COTTAGE
2470 Shirley Avenue
1st floor, large living rm, dining room, kitchen and pantry. Second floor. 4 bedrooms and bath. 3rd floor, 2 bedrooms and bath. Garage. Will help finance. $7,950. G.R. $120. Call
ELWOOD A. SINSKY, Attorney
PL. 2-7176 SA. 7-6443

SPACE GALORE — This large 12-room cottage on corner lot near Gwynn Oak Park has beautiful sun parlor on 1st flr., lge. porch on 2nd plus 4 bedrms. Apt. on 3rd flr., very desirable home and location. Call Jack Scherr, WA. 2-5000, Eves. HU. 4-0987.

4 BEDROOM BEAUTY — A bargain, newly decorated spacious and modern. 2nd flr. has 4 lge. bedrms. plus 9 closets and ceramic tile bath. Owner anxious. Call Jack Scherr, WA. 2-5000. Eves. HU. 4-0987.

FOUR BEDROOMS — Situated on lge. tree shaded lot in beaut. Ashburton. Lge. livrm., dinrm. and kit. on 1st flr., 4 bedrooms and bath on 2nd and full bas't w/extra flush. A real bargain at $7,990 $120 GR. Call Dick Brawley, WA. 2-5000. Eves. WA. 2-2440.

DUPLEX — Modern 2 bedrm. apts. on each flr. This beaut. 2 apt. home is in top notch desirable neighborhood. Has 2 bedrms., livrm., dinrm. and mod. kit. and bath on each flr. Also sep. entrance and meters. Priced at only $10,800 plus $120 GR. Call Jack Scherr, WA. 2-5000, Eves. HU. 4-0987.

RUFF & BRAWLEY, INC.
WA. 2-5000

NO DOWN PAYMENT TO ALL
Hanlon Park—$83 Mo. Windsor Hills - 2 apts.—$78 Mo.
Heisterstown Rd.—$78 Mo. Edmondson Vill.—4 bedrms. $79 Mo.
Park Heights—$79 Mo. Hilton St.—4 bedrms. $74 Mo.
PARK LANE AREA
Beautiful brick, excellent condition. 3 bedrms., tile bath, unit kit., club rm. G.I. or FHA M'g. Mo. Payment—$83 plus expenses.
PLEASINGLY LUXURIOUS — 4100 Garrison Blvd.
English style. Brick, entrance hall, liv. rm. full size dining room, breakfast room. Gourmet designed kit., 3 bedrooms. Loaded with extras.
Will Trade—Call Now—MR. WASHINGTON, NO. 9-8123
MAYFAIR REALTY CO. CH. 3-4002

BRICK RANCHER
Bowers Ave. — Near Seton Apts. — 8 years old, like new. Corner lot, 6 rooms, 2½ baths, large clubroom with bar, utility room. Many other fine features. 486-2964.

LARGE DUPLEX
In upper Ashburton, 2 lovely spacious 7 - room apts. 3 bedrooms each apt. 2nd floor rents for $125 monthly. Possibility of a 3rd floor apt. 2 car garage, beautiful surroundings. F.H.A. Approved 486-2964.

FOREST PARK
Modern duplex brick row, 2 private 1 bedroom apts. Panelled club room. Call Mrs. Hoffman, HU. 6-3079.

NORFOLK nr. GRANADA
Spacious 2 story brick row. 6 large rooms, powder room on 1st fl., club room in basement. Beautiful home. Perfect condition. Call Mrs. Hoffman, HU. 6-3079.

Joseph Weinstein Realty
486-2964 HU. 6-2509

5711 YOSEMITE AVE. — 5 bedroom cottage. Spacious 1st floor with fireplace. Two-car garage $600.00 down. 3804 Hillsdale Road. Duplex with private entrance, or single family. 7 rooms and two baths. Redecorated. $300.00 down. Hunter Realty, Inc. FL. 5-4600, HU. 6-0938.

MOVE TODAY
$50 Down

2409 SHIRLEY AVE.
Porch front, 7 rooms, bath, oil heat, hardwood floors. Newly renovated. VACANT
LEADER REALTY CO.
(Not connected with any other company)
LE. 9-4340 VA. 3-0045

NORTHWOOD
1243 SHERIDON AVE.
Lovely three bedroom, 19 ft. brick group. Porch, beautiful club room near Woodbourne High School. G.I. nothing dn. or $400.00 Down. F.H.A. Call Mr. Kotansky—MU. 5-4084
Eves. TU. 9-3427
W. BURTON GUY & CO., INC.

ENGLISH ROMANCE
4120 GARRISON BLVD.
(Cor. Oakford)
English style brick. Hall entrance, grand size liv. rm., full size dining rm., also breakfast rm., gourmet designed kit., 3 bedrms. Lower floor family rec. room, laundry rm., centrally air-conditioned. Inspection invited.
TRADE YOUR HOME
MAYFAIR REALTY CO.
CH. 3-4002 Eves. WI. 6-1920

WHEN YOU FINISH READING YOUR AFRO PASS IT ALONG TO A FRIEND

NORMAL, Ala. — Miss Dorothy Annette Thompson, an honor student, was crowned recently as "Miss Alabama A. and M. of 1963." She is a senior, majoring in biology.

Nov. 22
The Rt. Rev. Harry Lee Doll will be formally installed as Episcopal Bishop of Md., 11 a.m., Church of the Redeemer, Charles and Melrose.

* * *

Dr. Scott Nearing lectures on "Latin America - Today" at 8 p.m. in the Mirror Room of the Hotel Stafford, Charles at Madison Sts.

Howard County News

By MRS. DEANLA MOORE

Family Day services will be held at the First Baptist Church of Guilford Sunday at 10 a.m., the Rev. John Bryant of Bethel A.M.E. Baltimore, will be the guest speaker and the Gospel Chorus of Guilford will sing. At 3 the Harmony Four of Spencerville will give a musical and at 8 p.m. the Young People's Chorus will sing. Mrs. Dora M. Carter is sponsor, the Rev. A. D. Webb, host pastor. Dinners will be served by the Women's Club from 12 until 5 p.m.

LAST SERVICES for the anniversary of the pastor and church of Unity Baptist will be held at 3:30 p.m. Sunday, with the Rev. Noah Melvin, pastor of Wayman Methodist Church, and his congregation serving and at 7 p.m. the Rev. J. D. Young pastor of Gaines A.M.E. and his congregation will serve. The reception will be held on Monday, Nov. 18.

The Bailey Specials of Baltimore will render a musical program at the First Baptist Church of Guilford, Friday Nov. 15, benefit of Family Day. Mrs. Dora M. Carter is sponsor, the Rev. A. D. Webb, pastor.

Sympathy to Mrs. Leoyia Jackson. Her husband, Clarance, was buried on Monday.

The men of Hopkin's Methodist are extending thanks to their many friends for their help on Men's Day. They raised $814.38.

The Rev. J. H. Coursey, pastor of Hopkin's Methodist, his choir and congregation, will serve at Ridgeville Methodist Sunday at 3:00 p.m.

EDMONDSON VILLAGE

814 LYNDHURST STREET
Attractive porch front home. Large living room, modern kitchen on first floor. Second floor includes three spacious bedrooms and modern bath. Block garage. Powder room and club room in basement.

1008 MT. HOLLY STREET
Porch front home. Six large rooms and modern tile bath. Hardwood floors. Awnings covering windows and porch.

776 LINNARD STREET
Spacious porch front CORNER home. Stone porch has tile floor. First floor: living room, dining room, kitchen with units and range. Second floor: Three large bedrooms and bath. PANELLED CLUBROOM. Storm doors. Fenced in yard.

840 ALLENDALE STREET
Attractive porch front. First floor: living room, dining room, unit kitchen with range. Second floor: Three spacious bedrooms each with roomy closets. Modern tile bath. Hot water oil heat. Storm windows and doors.

3906 COLBORNE ROAD
Porch front home. First floor: living room, dining room, kitchen. Tile floor. Second floor: Three good size bedrooms with modern tile bath. Hardwood floors.

3812 FLOWERTON ROAD
Roomy brick porch front. Six large rooms and modern tile bath. Unit kitchen. Hardwood floors throughout. Storm windows and doors. Hot water oil heat.

796 LINNARD STREET
Attractive, spacious porch front CORNER stone home. Fenced in yard. Six large rooms with modern tile bath. Roomy closets in every room. Storm windows and doors.

EDMONDSON VILLAGE

4129 MOUNTWOOD ROAD
Large porch front home. First floor: living room, dining room, kitchen with range. Unit kitchen. Second floor: Three large spacious bedrooms and tile bath. Oil heat.

NORTHWEST

2814 WALBROOK AVENUE
Spacious semi-detached porch front home. Six large rooms and bath. Two extra rooms on third floor. Large rear yard.

2123 MT. HOLLY STREET
Porch front, semi-detached. First floor: large living room, with fireplace. Dining room. Kitchen with pantry. FOUR LARGE BEDROOMS and bath on second. Hardwood floors. Garage.

CLIFTON PARK

1646 NORMAL AVENUE
Attractive brick porch front home. First floor: living room, dining room, unit kitchen. Second floor: Three large bedrooms and bath. Fenced in yard. Wall to wall carpet on first floor.

EDISON HIGHWAY

1202 N. DECKER STREET
Stone porch front home. Five rooms and modern unit kitchen and bath. Hardwood floors on first floor.

2715 BERYL AVENUE
Porch front. Six good size rooms and two complete baths. Unitized kitchen. Hardwood floors throughout. Storm windows Hot water oil heat.

PARK HEIGHTS

2809 ULMAN AVENUE
Attractive porch front home. First floor entrance hall, living room, dining room, unit kitchen with range. Second floor: FOUR SPACIOUS BEDROOMS and modern tile bath.

Baltimore's Largest Selection of Homes Trade In Your Old Home Today

M. GOLDSEKER
218 W. FRANKLIN STREET NEAR HOWARD
CALL DAILY & SUNDAY
MU. 5-3377
CALL ANYTIME—9 to 9

MOVE TODAY

817 AUGUSTA AVE.
Very lovely home. Porch front, six rooms (3 bedrooms), tile bath, oil heat, hardwood floors. Storm windows and screens. Fenced yard.
LEADER REALTY CO.
(Not connected with any other company)
LE. 9-4340 VA. 3-0045

V. A. Approved
Dolfield Ave. Area

3930 GRANTLEY AVE.
Young and Modern
3 Bedrooms — 2 Baths
Kitchen:—Modern Unit
Heat:—Oil
Floors:—Hardwood
Basement:—Full and Tiled
Yard:—Fenced In.
Extras:—Drapes and Carpeting, etc.
NO DOWN PAYMENT G. I.
$400 Down F.H.A. plus settlement
TRADE-INS WELCOMED
HENRY E. CAPLAN
669-1260 Nites FL. 8-0403
and
Weekends
Brokers Co-Operation Invited

$90 DOWN
4 BEDROOMS
CLUB CELLAR
EDMONDSON VILLAGE
756 LINNARD ST.
Lovely 4 - bedroom home with knotty pine club room. Vacant. Move right in.
LOUIS SINGER
LE. 9-7933 RO. 4-3089 OR. 5-3811

Legal Notices

LEGAL NOTICE

OFFICE OF THE DEPARTMENT OF ASSESSMENTS BUREAU FOR OPENING STREETS
Baltimore, November 14, 1963
The Director of the Department of Assessments, Bureau for Opening Streets, hereby gives notice that having received his statement of the amount of the damages and benefits in the matter of the condemning and closing of Carlton Street and Alley lying within the area bounded by Calhoun Street, Harlem Avenue, Fremont Avenue and Harlem Avenue, in accordance with the provisions of Subtitle 2 of Article 2 Charter and Ordinance No. 102, of the Mayor and City Council of Baltimore, approved June 1, 1961.
Notice is hereby given that said statement and map have been deposited and certified, and that the same remain in the office of the Bureau, or any person or persons or corporations who may be dissatisfied with the award of damages or benefits assessed, as hereinbefore mentioned, may within twenty (20) days from the 15th day of November, in the year 1963, being the date of the first publication of said notice, file a petition therefrom, by petition in writing to the Board of Municipal and Zoning Appeals, requesting the said Board to review the same.
JOHN G. ARTHUR
Director
C. H. MITCHELL,
Clerk.

Houses Wanted 43

CASH FOR HOUSES
HO. 7-3777

Cash for your home in 24 hours. G.I or Non-G.I.
CITY REALTY BROKERS
CEnter 3-6446

WE BUY HOUSES
For Cash
Any Condition
Any Section
Mr. Nalt - PA. 8-1125
If No Answer—LI. 2-1620

MME GRAY
Christian Reader & Advisor
(Superior To Others)
If you are sick and in need of help, I can Bless you.
What ever your secret troubles are, No problem is too great to solve. I will tell you your name, your husband and how I can. Where others fail, I succeed.
No. 12 Fairhaven Ave., Alex., Va.—Phone 765-0619
Rte. 1, South of Alex. ½ Block from Holiday Inn. Look for Signs. Call or Write — Send $1.00

REV. MADAM E. BROWN
Spiritual Advice
From Beaufort, S.C.
Helps you in all problems. LOVE, SICKNESS and LUCK. If you have faith.
Consultations by appointment.
NO. 5-4754
1817 N. FULTON AVE.
HOURS: MON. TO SAT. 9:00 A.M. to 8:30 P.M.

SISTER ROBERTS
Noted Spiritualist and Reader Gifted from God. She will help you with bad habits and drinking problems, love, business, health and marriage. She will reveal your past, present and future. Fee not necessary. Prices are reasonable.
1202 N. CHARLES ST.
Baltimore, Md. LEX-8300

SISTER LENA
New Location
2111 MARYLAND AVE.
Let this God-Given Woman solve your problems of LIFE, LOVE, BAD INFLUENCE and BAD LUCK. One visit will convince you of her GOD-GIVEN powers.
243-1368

MAIL ORDER
FAST - SAFE - EASY

FOR SALE
NON - RESTRICTIVE 19 Unit Motel — Florida West Coast property $160,000. Prestige location, right on public square of very fast-growing Florida city, new public and financial buildings in immediate area, beautiful grounds with room for expansion. Integrated dining room across street, near public beach, zoned commercial. For full immediate details write (giving financial references) to: Box A, Amalgamated Publishers, Inc., 310 Madison Avenue, New York 17, N.Y.

LONELY? Write The American club now. Box 757, Gary, Ind.

MAGICAL SECRET FOR LOVE —Win the love of anyone you wish. Free details. Send a self-addressed envelope to Ann, Box 7762, Chicago 30, Ill.

HELP WANTED
Women and men to sell our wigs — and give hair weaves at home! Sample wig — available send $2. for home study hair weave course.
REVONDA DISCOUNT WIGS
Sta C-Bx 2683 - Phila. 20, Pa.

FREEDOM THROUGH TOYS
Let Your Money Fight for You And Make Your Children Happy Too.—WHY BOYCOTT!
Use Selective Buying & My Company Makes This Offer. We will send you a Big Beautiful Catalog FREE. And for every Toy Ordered by You—Your Family Church Group or Other Organization Mentioned in Our Catalog, We Will Give Your favorite Organization a Check in Your Name—For Ten Percent (10%) of the Purchase Price. Speak to your Friends about this offer and Write Today for your FREE CATALOG. MAKE FREEDOM WORK! I WRITE TO:
Allen Enterprises Co., 1731 Amsterdam Ave., New York 31, N.Y.
LEROY ALLEN, President

NOW! YOU CAN BUY
ZURD PELLETS
GUARANTEED
Rat and Mouse Killer in
PELLETS
Full Pound—$1.00
Ready to Use
Available at Grocery, Hardware, Drug and Feed Stores
MURD COMPANY
PHILADELPHIA 6, PA.
POWDER"
"ALSO AVAILABLE IN