WHEN YOU FINISH READING YOUR AFRO PASS IT ALONG TO A FRIEND

ORDER NOW
BARBIE DOLL
WARDROBE
$5.00 up
INDUSTRIAL
SEWING SCHOOL
1218 W North Ave.
728-0612

HIDE GRAY HAIR
Get
SLICK BLACK
DOUBLE ACTION
COLORS GRAY HAIR MAX
2 DRESSES HAIR IN PLACE
AT YOUR DRUGGISTS

"FLOWERS FOR ALL OCCASIONS"
Reasonably Priced — Expertly Arranged
J. J. CUMMINGS & SONS
PHONE: PLAZA 2-1374, 1375, 1376
1123-25 W. BALTIMORE ST.
MEMBER, FLORIST TELEGRAPH DELIVERY ASSN.
NO BRANCH STORES

THE JAMES MOSHER SCHOOL
PTA No. 144
PRESENTS THE
NICOLO MARIONETTES
"ALICE IN WONDERLAND"
Wed., Nov. 20th—School Auditorium
Mosher and Wheeler
SHOWS 3:30 AND 5 P.M.
CHILDREN — 50c ADULTS — 75c
MISS ANN BOWERS, Principal

WIG FASHION SHOW
Human Hair
SUNDAY NOV. 17 5-9 P.M.
Wigs are the biggest fashions of today. COIFS' LIMITED wigs from New Jersey.
Try on your wig. Direct from factory.
SPECIALS
Club Groups — Hair styles given — Door Prizes. Specials every month. Models for wigs:—Mrs. Lutherine Bascom,—Miss Juanita Young,—Miss Amelia Ball and Mrs. Mary Lou Redd.
Graduate cosmetologists to assist Miss Evelyn Wise,—Mrs. Mildred Blackmon,—Mrs. Dorothy White.
Proprietor — Mrs. Rose Gwynn Wallace
2277 Reisterstown Road — 728-9375

Alma John, R.N.
"This month insist on Modess, because it is more absorbent, more comfortable and the most trustworthy name in sanitary protection. Modess is quality.
Modess... because

Continentals host hundreds at dance

The several hundred guests who patronized the gay and colorful Autumn Ball of the Continental Society, Friday evening, found the setting as entrancing as the bevy of lovely hostesses.

A great square smagasbord furnished the colorful viands, plus the snacks and drinks served at individual tables.

Streams of varied - sized lanterns, entertwined with minute electic lights hung from the ceiling of the Steelworkers' Union Hall. The myriad sizes and shape of the lanterns lent a futuristic air to the decorations which were designed and executed by Clarence Dyson.

Music was by Bobby Felton's Combo.

* * *

HOSTESSES WERE:

Mesdames Edith Davidson, Phyliss Thompson, Lillie Branch, Odessa Dyson, Helen Garris, Frances Branch Mattie Mumby, Serena Holmes, Ellen Howard, Margaret Beaman;

Mesdames Charlotte Holt, Doreva Stanley, Sevella Carroll, Sue Miles, Helen Quarles, Delores Young, Helen Chamberlain and Willie M. Cardwell; and Miss Emily Peck.

Among their guests were:

Messrs. and Mesdames Clarke Mabery, Jr., Ralph L. Chambers, A. M. Muldrow, 2nd., Arthur Dutcher, William E. Griggs, James A. Beckett, Reuben Smith, Jr., Leory Lindsey, Reginald C. Matthews;

Messrs. and Mesdames Marvin C. Davis, Melvin Hall, Dorothy B. Hall, Arthur Slade, George Perry, Richard J. Brown, Robert M. Shamwell, William W. Ross, Bennie Graves, Russell Young, Linwood Monroe;

Messrs. and Mesdames George T. Brown, Roland H. Holmes, Nathan W. Gundy Jr., Vernon Gaskins, Aaron Boyd, Warren Parker, Arthur Petersen, John S. Clash, Wellington Ross, Milton Dugger, Roland Haywood, John G. Ward, Joseph A. Jackson;

Messrs. and Mesdames James A. Thomas, Henry Kelly, Lystellus Brooks, J. Mitchell, Howard Williams, R. Weldon Jones, George Martin, Francis Wheeler, Clarence F. Gross, Armstead Jenkins, Calvin Scott;

Messrs and Mesdames Lucian Howard, E. Drew Wilev, Henry Johnson, Lorenzo Felder, James Franklin, Leroy E. Boodle, Ralph A. Williams, Harry A. Gail Jr., Raymond Tightman, William L. Valentine, Norman E. Boss;

Messrs. and Mesdames Robert Creston, Max Alston, Jr., Kenneth G. James, John Harney, James Lee, T. Madison Garrison, Daniel C. Brewington, Samuel May, Audrey May, Benn Etienne;

Messrs. and Mesdames William S. Lyles, Donald D. Goode, Alfred Pilgrim, Martin Hunt, Melville Pugh, Spencer Lewis, Edwin R. Golden, John W. Patterson, Robert H. Diggs;

Messrs. and Mesdames Leon Brown, James R. Parker, Calvin O. Daniel, Thornton Umphery, Jr., Winston Hall, Earl O. Embree, Ernest Custis, Rollin Ward, Donald Wallace.

Messrs. and Mesdames Richard N. Butler, Wayman Holly, Alton Meachum, Bailey C. Porter, James A. Taylor, Charles C. Mason, Webster Hinsman, Earl C. Johnson, Walter E. Tuck-man, Alson Plummer;

Messrs. and Mesdames Eugene Ward, Grayson Williams, J. Richardson, Archie D. Williams, Paul W. Moore Sr., Irving J. Henry, Sterling Safrit, Charles A. Rice Jr., William Russell, Argie Hutchins;

Messrs. and Mesdames Clarence Gregory, Edward L. Slater Jr., Charles G. Browne, Glen Dulbeal, Nathaniel F. Best, Dallas Barclift, Dewey Williams, Leroy Johnson, Harrison M. Logan, Raymond Cain, Harry C.

She's Engaged.....

By Ida Murphy Smith

MISS BRENRA RUTH WHITE

NeSMITH-WHITE

Mr. and Mrs. Leslie A. White of Baltimore have announced the engagement of their daughter, Miss Brenda Ruth White, to the Rev. Samuel E. NeSmith, son of Mr. Lucius P. NeSmith of Winston-Salem, N.C.

Miss White graduated from Eastern High School, Baltimore, and is now a senior at Bennett College. She has been active in youth work in the Washington Conference of the Methodist Church.

The Rev. NeSmith, a graduate of Clark College and Gammon Theological Seminary, Atlanta, Ga., is now pastor of Warren Street and Mount Carmel Churches, in Greensboro, and also serves as executive secretary of the North Carolina Conference Board of Education, the Methodist Church.

A June wedding is planned at Union Memorial Methodist Church.

Note: There is no charge for printing engagement notices in this column. Just send complete details along with a clear black and white photo to Mrs. Smith; AFRO-AMERICAN, 628 N. Eutaw.

Exciting Looking Skin Can be Yours...
You've seen it on TV and in magazines! Heard about it on the radio! Miracle lightening ingredient Hydroquinone makes the difference. Wear Artra Skin Tone Cream under make-up. It softens, helps clear skin as it beautifies! Developed by doctors. Trial size 65¢. 2 oz. size $1.
ARTRA. SKIN TONE CREAM
...for a Brighter, Lovelier You!
Artra Cosmetics Kenilworth, N. J.

We use the diaseptic process that assures diaper care clinically safe. Free from harmful bacteria.
CALL NOW—SA. 7-8593
IMMEDIATE SERVICE
NUDDLE Baby Service
Not a laundry! We're specialists! Your baby is our only business!

MARSHALL'S BEAUTY SHOPPE
1631 W. North Ave.
Featuring
Modern Permanents and Cultivation Of The Hair and Scalp
NO APPOINTMENTS NECESSARY
BOOTH FOR RENT
Mrs. Elizabeth Marshall, Owner
Mrs. Lois Jones, Asst. Beautician
728-9535

Plagued Day And Night with Bladder Discomfort?
Unwise eating or drinking may be a source of mild, but annoying bladder irritations—making you feel restless, tense and uncomfortable. And if restless nights, with nagging backache, headache or muscle aches and pains due to over-exertion, strain or emotional upset, are adding to your misery—don't wait—try Doan's Pills. Doan's Pills act in 3 ways for speedy relief. 1. They have a soothing effect on bladder irritations. 2. Mild pain-relieving action on nagging back aches, headaches, muscular aches and pains. 3—A wonderfully mild diuretic action (not the kidneys, tending to increase the output of the 15 miles of kidney tubes, So, get the same happy relief millions have enjoyed for over 60 years. For convenience, buy the large size. Get Doan's Pills today!

Top men due for Morgan's two-day science retreat

A two-day "Science Retreat" to be held Saturday and Sunday (Nov. 16-17) will help Morgan State College faculty and students reflect on significant "current issues in the natural sciences."

The retreat will be held at the Lord Baltimore Hotel and is being financed out of a $9,000 grant awarded the college by the National Science Foundation for the purpose of improving instruction in the natural sciences area.

Four topflight scientists from the Research Institute for Advanced Studies, the basic research-centered division of the Martin Company, will address the retreat in which 33 students from all the Morgan science areas will participate.

Dr. James L. Gumnick, principal investigator in physical electronics at RIAS and chairman of the department of physics at Loyola College, will address the opening luncheon session of the retreat.

This will be held on Saturday, beginning at 12:30 p.m., in the Caswell Room. Dr. Gumnick's topic is "The Scientific Method."

* * *

AT A 2 p.m. session, Dr. Richard C. Bucy will present "A Survey of Current Research in Mathematics." Dr. Bucy is one of the 25 mathematicians at RIAS, which is the most important research center in the Western World in the field of non-linear differential equations.

At a 3:30 p.m. session, Dr. David Kahn of RIAS will discuss "Current Research in Solid State Physics."

Dr. Kahn is a principal investigator in this area and is also acting head of the Physics Department at RIAS.

A dinner meeting, to be held at 6 p.m. in the Hanover Room, will conclude Saturday's activities.

The speaker at this session will be Dr. George E. Hoch, who will discuss "Photosynthesis Research."

Dr. Hoch has lectured across the country on his research into the effects of color variation in light on photosynthesis in plant cell growth.

* * *

ginning at 9:45 a.m. in Caswell, will be devoted entirely to pre - views of student research in progress, with 15 Morgan science majors discussing briefly their gra-

HIGHEST QUALITY
Buy Direct at Wholesale Prices
FASHION WIGS
Made from 100% Human Hair
(Dark Shades) $59.95 (Light Shades are $6.00 Extra)
APEX alone offers you these features:
Free Cutting
Free Styling
Free Instructions
Free Wig Box and Stand
For additional information, call LE-9-1880 or write to
APEX BEAUTY PRODUCTS
Wig Department
1810 Worcester St.
Baltimore 30 Md.

HOLIDAY PHOTO SPECIAL!
1 8x10 Colored Photo
6 Black and White Wallets
(You Save $3.00) $6.50
VICTOR WRIGHT STUDIOS
1629 Druid Hill Ave. — NO. 9-1600
HOURS DAILY 9 A.M. TO 7 P.M.
SUNDAYS—3 TO 7 P.M.

Becky's
WEDDING GOWNS
Formals • Lingerie • Sleepwear • Bridesmaids' Gowns
ELEGANCE WITH LOW PRICES
FREE ALTERATIONS
BR. 6-5500
312-14 S. BROADWAY
MARYLAND'S LARGEST GOWN SHOP

See the difference... with this MODERN CAREFREE HAIRCOLORING
Godefroy's LARIEUSE® haircoloring with INSTANT JEL DEVELOPER
You can see the difference in Godefroy's Larieuse Haircoloring with sensational Instant Jel Developer! It's not a thin liquid, but a unique "creamy" developer. Color flows smoothly on... and stays!
Choose from world-famous BLACKS, romantic BROWNS, radiant AUBURN, each complete in one package, ready to use.
Get Godefroy's LARIEUSE Haircoloring with Jel Developer at your favorite drug-store or cosmetic counter now... your best buy at only $1.25 plus tax.
Andrew Manufacturing Company, 1510 Olive St., St. Louis, Mo.

Franklin Uniform Co.
235 PARK AVE. MU. 5-7222
"THE SOUTH'S LARGEST UNIFORM HOUSE"
MEN'S and WOMEN'S
Choir Robes
SPECIAL
Many Colors and Fabrics in Stock
$8.99
$10.99 VALUE
Choir Caps $1.25 & up — Stoles $1.85 & up
Tassels 25c each — Choir Collars 49¢
Cassocks $5.50 up — WE RENT ROBES
SPECIAL QUANTITY DISCOUNTS! TO CHURCHES & INSTITUTIONS!
FREE SERVICE
Our Representatives will call day or night to measure you for your choiral needs.
MAIL, PHONE AND C.O.D. ORDERS FILLED.
OPEN MONDAY AND THURSDAY 9 'TL 9
11-16-63

BUNIONS
SUPER-FAST-RELIEF!
Dr. Scholl's Zino-pads speedily relieve painful pressure on sensitive spot, soothe and cushion it. Enjoy real relief as millions do with Dr. Scholl's — world's largest-selling aid for Bunions!
Dr. Scholls Zino pads

A perfect tribute to devotion and love
We aim to make final services a worthy expression of all that the departed has meant to those nearest and dearest... an occasion deeply reverent, spiritually inspiring.
Perfection of every detail is a tradition which we honor as a sacred trust.
PHILLIPS FUNERAL HOME
1721 N. MONROE ST. LA. 3-4919

UNUSUAL OPPORTUNITY

Unusual Opportunity for alert, aggressive reporter and feature writer to work in the Virgin Islands. Good Salary and working conditions. References and samples of work required. Editor, Daily News, St. Thomas 1, Virgin Islands.

Mission tour is cancelled

A "Tour With A Mission" by the North Baltimore District Wesleyan Service Guild has been cancelled until further notice.

The tour was scheduled to leave Metropolitan Methodist Church, Saturday.

LAST PAYMENT — Richard Ryans, a trustee of New Shiloh Baptist Church, Turner Station, presents a check for $250 to Dr. James A. Everett, pastor of the church and new president of the Turner Station NAACP. The check completed the church's payment on a $500 NAACP Life Membership.

ENJOY THE BEST AMERICA HAS TO OFFER
OLD TAYLOR 86
AMERICA'S FINEST KENTUCKY BOURBON
KENTUCKY STRAIGHT BOURBON WHISKEY • THE OLD TAYLOR DISTILLERY CO., FRANKFORT & LOUISVILLE, KY.

They're for YOU!
WHAT? 50 additional Stainless Steel Coaches.
WHERE? Between New York and Washington.
WHEN? This Month!
You'll like the many comforts of these bright, modern coaches. All 50 will offer restful reclining seats, smoking lounge, ample luggage space, plenty of room—to stretch or walk about, and a pleasant air-conditioned interior.
The first of these cars are now in operation on New York-Washington trains. All will be in service by the end of November.
When you're making plans for travel between these busy cities, plan it in the most pleasant way possible—on the Pennsy!
PENNSYLVANIA RAILROAD

Rev. Payne builds top-ranked church

The Rev. Arthur J. Payne is a slightly built man who has molded Enon Baptist Church into one of the largest in the city.

Although he was born in 1898 and has been the pastor of Enon since 1923, the Rev. Mr. Payne works, as most ministers do, incessantly and untiringly for the benefit of others.

The Rev. Mr. Payne's first big opportunity in life as a religious figure was in 1920 when he was invited for a three - month tour of duty during the summer and stayeded three years in New York City's Abyssinia Baptist Church, which is the largest church in the nation.

REV. ARTHUR J. PAYNE

From New York, he came directly to Enon Baptist Church.

After several years in reorganizing Enon and making it relatively self - sufficient the Rev. Mr. Payne went back to school, Morgan State College.

He received his bachelor's degree from Morgan in 1928. In 1939, he earned a Master's Degree in religious education from Columbia University.

Virginia Union University honored him with an honorary doctorate's degree in 1936.

His wide interests have carried him into many types organizations.

He has been a member of such varied organizations as the Baltimore Urban League, YMCA, Frontiers of America; Conference of Jews, Catholics and Protestants; Boy Scouts of America, Alpha Phi Alpha Fraternity, Board of Lafayette Community center and the Clergy Brotherhood of Baltimore.

* * *

SOME OF the ecumenical spirit which is pervading the Judeo - Christian world is evident in the Rev. Mr. Payne, when he says: "I have friends in all of the denominations. I treasure that very much."

The Rev. Mr. Payne's participation in so many activities is an indication that he practices what he preaches when he said that he, as a clergyman, is interested not only in the church, but also in public affairs as well.

* * *

COMMUNITY recognition has come to Rev. Payne in many and varied ways.

He has been cited by the Community Chest - Red Cross Fund, the Baltimore Urban League and the new England Baptist Missionary as the "outstanding Pastor of the Year 1959."

In 1948, he seconded the nomination of Gov. Thomas E. Dewey as the Republican Presidential Candidate and in 1952, he was one of the colored chaplains for the Republican Convention in Chicago.

Both honors attest to the Rev. Mr. Payne's influence in the political sphere.

In the field of religion, he was the first colored pastor to be chosen president of the Council of Churches and Christian Education of Maryland and Delaware.

He was also president of the United Baptist Missionary Convention of Maryland and vice president of the National Baptist Convention, USA.

* * *

TRAVEL HAS helped to broaden the Rev. Mr. Payne's perspective of the world. Enon sent him on a 14-nation tour, including Portugal, England, Israel, Denmark, France, Italy, Holland, Belgium, Germany and parts of Africa.

The Rev. Mr. Payne married his present wife, Mrs. Odell Watkins Payne, in 1933. He was a widower.

In characteristic fashion, the Rev. Mr. Payne has many plans for the future. A most interesting one is the new Christian education center Enon plans to build.

Be more glamorous
have LIGHTER, BRIGHTER SKIN
New, glamorous complexion beauty can be yours. Just do this: use Black and White Bleaching Cream as directed and see your dull, dark skin take on a new lighter, brighter, softer, smoother look.
Black and White Bleaching Cream's action works effectively inside your skin. Modern science knows no faster way of lightening skin. Start using Black and White Bleaching Cream this very day.
Get Black and White Bleaching Cream at all drug counters 43¢, 65¢.
BLACK AND WHITE

FREE!! Builder's Sell-Out!
ALAMEDA PARK
$2,000 Worth of Extras-at NO EXTRA COST
Included in This Builder's Model Home
★ Completely Air Conditioned ★ Tiled Basement Floor
★ Coppertone Frigidaire ★ Coppertone Range, Oven and Range Hood ★ Garbage Disposer
ALL This INCLUDED In An
ALL-NEW, INDIVIDUAL HOME with
3 Bedrooms • 1½ Baths • Porch-Patio
Why Buy a Used Home... When it's so easy to own this magnificent NEW home in ALAMEDA PARK?
TRADE IN YOUR OLD HOME
We pay off your present mortgage!
SAME LOW, LOW PRICE $16,450 G.R. $180
LIMITED TIME ONLY! ACT NOW! BE IN BY CHRISTMAS!
5100 Block The The Alameda, Morgan State College Area
OPEN: Mon. thru Fri. 6-8 p.m. Sat. & Sun. 1-8 p.m.
Another Outstanding Home Value By
Albert Abrahams & SONS, INC.
Sales by: SOUTHWAY REALTY COMPANY
NO. 9-5746

You Are Invited . . .
TO A GREAT MOVIE — FOR A GREAT CAUSE! —
THE RED CARPET PREMIERE OF
"GONE ARE THE DAYS"
(PURLIE VICTORIOUS)

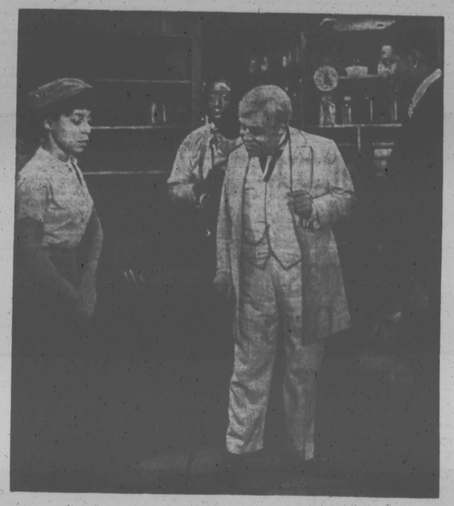

ALL PROCEEDS BENEFIT
AFRO'S MRS. SANTA FUND
MON., NOV. 25th Charles Theatre
2 Performances: 7:30 and 9:30 P.M.
☆☆☆☆☆☆☆☆☆☆☆☆☆☆☆☆☆☆☆☆
IN PERSON THE STARS:
OSSIE DAVIS RUBY DEE
GODFREY CAMBRIDGE
☆☆☆☆☆☆☆☆☆☆☆☆☆☆☆☆☆☆☆☆
"GONE ARE THE DAYS" has movie critics raving:
BRENDAN GILL of The New Yorker says:
'... it pours out joy as as a fire gives heat. I found myself laughing at every word.'
JUDITH CRIST of the N. Y. Herald Tribune says:
'You must see it! Gone Are The Days is riotously comic... it glitters with the sparks of its sub-surface fury.'
BOSLEY CROWTHER of the N.Y. Times says:
'... rollicking entertainment that frankly and pointedly gibes at the existence of racial discrimination. It is worth anybody's time.'
GENERAL ADMISSION . . . $3.00
15% Discount on Purchase of 10 Tickets or More
TICKETS ON SALE AT:
AFRO-AMERICAN—628 N. Eutaw St.
PAULINE BROOKS—2137 W. North Ave.
SUPER MUSIC—570 N. Gay St.
HILTON COURT PHARMACY—Hilton & Liberty Heights
MADISON AVE. Y.W.C.A.—1912 Madison Ave.
JOHNS HOPKINS Y.W.C.A.