MANNING- SHAW

The Individual Look In Real Estate

3302 FERN PARK AVENUE
OFF 5500 blk. Liberty Hgts.
BRICK DUPLEX—1st floor, 3 rooms, tile bath, unit kitchen, KNOTTY PINE CLUB CELLAR with bar, powder room, glass enclosed shower. Luxurious built — in, separate entrance to 2nd floor with 3 rooms, tile bath. 12 years old.

5600 HAMPSHIRE AVENUE
Stucco detached cottage, modern, wall-to-wall carpeting, draperies, unit kitchen, tile bath. 3-piece living room set. Low price of $11,950. G.R. $90. $400 Down. Howard-Park.

2204 ROSEDALE ST.
VACANT. Newly decorated, 6 rooms and bath, modern furnace and hot water heater. Priced at a low $8,950. G.R. $96. $300 down, $69 month pays everything.

3827 COLDSPRING LANE
1½ stories, 8 rooms. Cottage. 5 bedrooms, 3 bedrooms on 1st floor. Clubroom, rear yard patio. Low price of $10,950. G.R. $120. $400 Down. Ashburton.

5642 GROVELAND AVENUE
6 rooms All brick Cape Cod Cottage. 1st floor — Living room, dining room, kitchen and 2 bedrooms. 2nd floor—1 large bedroom, unit kitchen, tile bath. Spacious grounds, wall to wall carpeting, storm windows, VACANT, READY FOR IMMEDIATE POSSESSION. $500 Down.

5317 BOSWORTH AVENUE
6 rooms, modernized throughout. Unit kitchen, tile bath, wall to wall carpeting, spacious lawn area. Just off Gwynn Oak Ave. Excellent transportation. $10,950. G.R. $120. $400 Down.

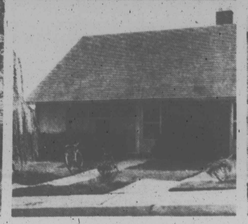

4904 PILGRIM ROAD
Semi-bungalow 6 rooms, 3 bedrooms, 2 bedrooms on 1st floor, 2 baths, spacious grounds. Extremely picturesque neighborhood. Partial CLUB CELLAR. $12,500. G.R. $96. Down payment $450. Northeast Baltimore.

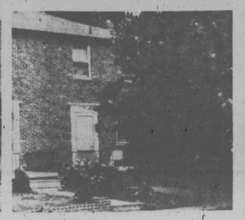

5510 BELLE AVENUE
One of the most outstanding, semi-detached cottages we've ever handled. 6 rooms, bath, luxurious wall to wall carpeting, drapes. $10,950 G.R. $96. $450 down. Near new Grove Park Elementary School.

3819 FERNHILL AVENUE
2 story, 6 rooms, bath. KNOTTY PINE CLUB CELLAR, washer - dryer, modern kitchen, modern tile bath with shower, fireplace. Immaculate throughout. 1-car garage. $400 down.

5601 ELDERON AVENUE
Ultra modern 6 rooms, Powder room on 1st floor, plus full tile bath on 2nd. Spacious lawn area. Priced $10,500. G.R. $120. $400 Down.

3503 GRANTLEY AVE.
1st Floor—Living room, dining room, log burning fireplace. PLUS FULL BATH. 2nd floor—4 rooms and tile bath. One of the prettiest streets in Ashburton. $450 Down.

5627 BELLE AVENUE
Ultra modern. 5 rooms, semi - detached. Owner says "get an offer. Unit kitchen, draperies, fenced yard, storm window and doors. $8,350. G.R. $96. $300 Down. Spacious grounds. GROVE PARK.

3403 CEDARDALE ROAD
Distinctive Ashburton Cottage. 7 rooms and bath plus large unfurnished walk-up attic, log burning fireplace. — Completely redecorated. Ashburton.

5027 PLYMOUTH ROAD
Gorgeous Rancher. 5 rooms on 1st floor. Ultra-modern unit kitchen. All - brick. Spacious grounds. Priced at a Low $10,950—G.R. $120.

5613 WESLEY AVENUE
6 rooms, unit kitchen, 2 baths, CLUB BASEMENT with powder room, 4 air conditioners, paneled living room walls, wall to wall carpeting and drapes. $400 down. (Rogers Ave. near Liberty Hgts.)

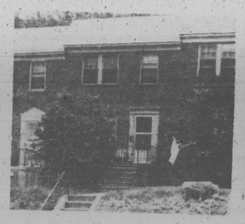

2409 COLD SPRING LANE
2 story, 6 rooms, unit kitchen, tile bath. $8,250 —G.R. $90. $300 down.

3821 FAIRVIEW AVE.
4 bedrooms, living room, dining room, large hallway and kitchen. Spotless. Near good schools and good transportation. At a low $8,950. G.R. $108. $300 down. Forest Park.

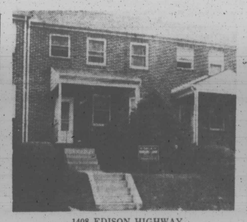

1408 EDISON HIGHWAY
Duplex. 1st floor apt. and knotty pine basement, kitchen, full tile bath plus 3 rooms. 2nd floor—3 rooms, bath. Can be converted to one family.

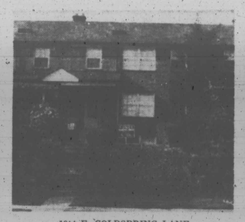

1214 E. COLDSPRING LANE
6 rooms, unit kitchen, tile bath, Stones throw from Morgan College. Outstanding throughout. $350 down.

913 N. BENTALOU ST.
Outstanding. Centrally located. Porch front. Recently renovated; 6 rooms, bath, storm windows, unit kitchen, tile bath. $350 Down.

2609 ALLENDALE ROAD
Newly decorated, 7 rooms, 4-bedroom Cape Cod cottage, tile bath. VACANT, ready for immediate possession. One-car garage. Near schools and transportation. At a low price of $9,450. G.R. $120. $450 down. Windsor Hills.

5518 BOSWORTH AVENUE.
English style stucco duplex. Storm windows and doors. Each apartment has living room, bedroom, kitchen and bath. Outstanding grounds. At a low price of $10,900 G.R. $120. Howard Park.

2749-2806 RIGGS AVENUE
Each $7,950—G.R. $96
2 outstanding Riggs Avenue locations
2806 RIGGS—VACANT. 6 rooms, bath, partial club cellar. New oil furnace. $250 Down.
2749 RIGGS AVE. (Pictured above), 2 story, 6 rooms, bath, oil heat, storm windows and doors. $250 Down.

2227 RIGGS AVENUE
2-story, 6 rooms, bath, new roof, storm doors, King fence. Clean as a pin. $6,500—G.R. $90 $250 down. West.

3842 N. ROGERS AVE.
Compact split level. 6 rooms, unit kitchen tile bath, storm windows and doors, oversized concrete patio, large fenced in rear yard. $450 Down. Near Grove Park School. G.R. $120. $12,950.

120 OTHERS TO SELECT FROM | DAY NO. 9-6262 EVE. LI. 2-1897 | SPECIALS FOR G.I.s TRADE YOUR PRESENT HOME

MANNING-SHAW REALTY

EXCLUSIVE SALES AGENTS

Warning sounded on nursery homes

The State Department of Public Welfare has issued a reminder that all homes giving overnight care to non-related children who are not under the supervision of a child placing agency must be licensed.

The statement follows in the wake of the fatal burning of a four year old girl in an unlicensed day care center.

According to Raleigh C. Hobson, director of the Department, local welfare agencies license the so-called independent foster family home, that is, a home which receives children for overnight care directly from parents or other relatives.

He stated it is quite likely that a number of unlicensed independent foster family homes exist, because a parent wanting to board out her child may locate through her own efforts another family in the community to take her youngster.

Usually she does not know about going to an agency for this service, and the family itself is unaware of the need for a license.

Girl, 15, missing

Miss Joan B. Thomas, 15, 1538 Holbrook St., 5'6" 130 lbs. has been missing from her home since Monday.

She was last seen wearing black stretch pants and a red plaid coat.

Persons having information as to her whereabouts may call her parents at 669-6634.

DEPENDABLE FUEL OIL CO.
Sinclair
$14.42 PER 100 GALS. (TAX INC.)
★ We Deliver As Little As 50 Gals.
★ Complete Burner Service
★ Prompt Delivery
★ 24-Hour Service
CALL FO. 7-5205

COMING EVENTS

Nov. 10

Annual Women's Day will be held at Mt. Lebanon Baptist Church, 2320 Reisterstown Rd. Mrs. Charlotte Downie is general chairman. Guest speaker chairman. Guest speaker will be Mrs. Georgie Shumake, civic and church leader from Camden, N.J.

* * *

The Utility Club of South Baltimore Memorial Methodist Church presents a musical program at 3 p.m.

* * *

Fellowship House silver anniversary dinner, 7 p.m., at the Alcazar.

* * *

The Male Chorus of St. Johns AME Church, 810 N. Carrollton Ave., will be presented in a recital by the Grand Unity Order of Jobs, at 3 p.m.

* * *

The Ethel M. Newman Guild of the Ames Methodist Church, Carey and Baker Sts., invites you to hear Isador Oglesby, lyric tenor, in a recital of art songs, 4 p.m. Norman Ross accompanying.

* * *

Now deactivated 366th Infantry Regiment memorial services 3 p.m., at Mt. Zion Methodist Church, Wabash and Liberty Heights, followed by banquet at Winchester Armory.

* * *

Women's Day will be observed at the Emmanuel Christian Community Church, Lanvale and Carrollton Ave., with four services.

* * *

Maryland League of Women's Clubs fashion show by Clarice Brooks, 4 p.m., at Douglass High School.

* * *

Isadore Oglesby, lyric tenor, in concert at Ames Methodist Church, Carey and Baker Sts, 4 p.m.

* * *

"The Changing City Challenges the Church" will be discussed by a panel in the Mount Vernon Place Church at 5 p.m.

* * *

Annual Women's Day at Emmanuel CC Church.

* * *

Women's Day, Sharp St. Methodist Church, Dolphin and Etting Sts., morning speaker, Mrs. Harrison J. Bryant. 4 p.m. — dinner; 4:30 p.m. — panel discussion.

NOV. 11

The Baha'is of Baltimore join millions of believers throughout the world in commemoration of the 146th anniversary of the birth of the Founder of their Faith.

The public is cordially invited to the public meeting at 8 p.m. at the Baha'i Center, 5301 Gwynn Oak Ave.

NOV. 12

The Golden Rule Guild for Mental Aid will hold an Orientation Meeting at 3800 Gwynn Oak Ave., at 8:30 p.m.

NOV. 13

Pimlico Race Course 28-day autumn meeting opens.

* * *

Advance Federal Savings and Loan Association celebrates its charter at public meeting, 8:15 p.m. Shiloh Baptist Church, Fremont and Lanvale Sts.

NOV. 13

Report date for green stamps to benefit the Music Therapy Clinic for Retarded Children. Stamps to 2305 Winchester St.

* * *

Nov. 10

Mrs. E. Marjorie Short, dramatic soprano, in recital at Wayland Baptist Church, for the Susie E. Murphy Nurses Unit, 7:30 p.m.

In honor of National Book Week, Miss Barbara S. Moody, Pratt's assistant coordinator of children's work, will discuss "Childhood Recaptured: Children's Books for Adults, 12:30 p.m.

NOV. 17

The reuglar meeting of the Baltimore Branch of the National Alliance of Postal Employees will be held at 5:30 p.m. at 1200 Mondawmin Concourse.

* * *

Anna Mae Hunter, business manager for the Blind Association, will appear in the 20th fall recital, 5 p.m., in Enon Baptist, Edmondson and Schroeder, featuring Marian Gibbs and Raymond James of the Ambassadors of Goodwill of Washington, D. C.

The Jennie Mills Wesleyan Service Guild of South Baltimore Memorial Methodist Church will present a musical extravaganza with fashions and hair styles at the Madison Ave. YWCA, 1912 Madison Ave., 8 p.m.

* * *

Womanpower Luncheon Sheraton - Belvedere, 12 noon.

* * *

At 11 a.m. the Rev. Albert Holbrook will be guest speaker at Centennial Methodist Church, Monument and Sterling Streets in observance of the 190th anniversary of the church.

* * *

John Wesley Methodist Church Woman's Day speakers are the Rev. Thelma Hill, 11 a.m. and at 3 p.m. The Ida C. Norris Wesleyan Guild, will be in charge, featuring a panel discussion.

* * *

Roy Wilkins, executive secretary National NAACP speaks 2:30 p.m., Sharp St. Methodist Church, Dolphin and Etting Sts.

* * *

Womanpower luncheon, 12 noon, Sheraton-Belvederes.

* * *

The Rev. Dr. Franklin C. Fry, president of the Lutheran Church of America, will be the speaker at the special service marking the 50th anniversary of the Lutheran Social Services of Md., Charles and Hill Sts., at 4 p.m.

NOV. 19

Fourth District Councilman Henry G. Parks will speak at the second annual luncheon of the Lafayette Square Community Center, Inc., 825 N. Arlington Ave., at 12:30 p.m.

* * *

Open House at Rosewood and Henryton State Hospitals will highlight Maryland's celebration of National Retarded Children's Week - November 17 through 28.

Nov. 22

The Rt. Rev. Harry Lee Doll will be formally installed as Episcopal Bishop of Md., 11 a.m., Church of the Redeemer, Charles and Melrose.

NOV. 23

Card Party given by the "Just Twelve Club" at the Madison Ave. Branch YWCA Refreshments and prizes. Jane L. Harrison, president; Phyliss Walston, chairman.

NOV. 24

Senior Choir I of Concord Baptist Church, Franklin and Poppleton Sts., presents "The Geat Hymns Choir" in a recital, 5 p.m.

* * *

Annual Men's day at South Baltimore Memorial Methodist Church.

* * *

Eastern Shore Day at Orchard St. Methodist Church, Orchard St. near Druid Hill Ave., sponsored by the Parsonage Committee at 3:30 p.m. The speaker will be the Rev. Edward H. Jackson of Mount Zion Methodist Church Burrisville, Md.

DEC. 2

PTA School 71 of Irvington will hold its regular meeting at 8 p.m. The topics for discussion will be "Reading Center, Social Worker or Team Discussion period between Teaching and Homework" teachers and parents will begin at 7:25 p.m. Refreshments will be served.

Oscar says...

Only America's No. 1 Brandy

tastes so great straight!

He's Oscar Haynes, Washington District Manager for The Christian Brothers Wines and Brandy. He knows his brandy! He knows that this is the brandy that's number one in sales in the country. It's the American brandy made differently from all the rest—in special stills, with special blending of fine matured brandies, to a special formula. That's why this brandy tastes so special in a highball, manhattan, on-the-rocks or straight. Head straight for The Christian Brothers Brandy and see. Tonight. Available in ½ pints, pints, fifths, quarts.

The Christian Brothers BRANDY

(80 PROOF, SOLE DISTRIBUTORS: FROMM AND SICHEL, INC., N.Y., N.Y.)

5th card party to benefit Morgan alumni

The fifty annual benefit card party of the M. J. Naylor Chapter of the Morgan State College Alumni Association is Scheduled for Saturday, November 16, at the Eutaw Place.

Prizes at stake include a 19-inch Westinghouse portable television, automatic waterproof man's or woman's watch, 15 lb. turkey, field binoculars, and many others.

Responsible for the planning of the card party are the following committee members:

John W. Waters, chairman, Clarence Blount, Donald A. Coleman, Susie H. Clark, Emily H. Crolle, Mr. and Mrs. Bruce Edemy, Rufus F. Hackett, J. Haywood Harrison, H. Lola Howard, Mr. Mrs. Paul I. Howard, Kate L. Layton, Thelma Lucas, Agnes Patterson, Vernon Pennington, Dr. and Mrs. Nathaniel K. Proctor, William W. Proctor, Barbara A. Randall, Oscar Shorter, Dr. and Mrs. George H. Spaulding, Roxanna H. Tunstall, Aileen T. Bagley, Dorothy A. Wiggins, Gertrude W. Woolford, Donald A. Young, and Robert L. Douglass, president of the chapter.

Tickets for the party are available in the Alumni Office on the Morgan State College campus, or call Clifton 4-6870, Ext. 357.

Tan priest hits bias in Catholic churches

SAN FRANCISCO, November 6 — A colored Roman Catholic priest said yesterday that a segregated "colored Catholic Church" exists today in the South. Colored are segregated by parish or by pews, dependinggon the area.

He said that members of his race are treated as "second class Catholics" and that he, a colored priest, is regarded as a "second class Christ."

The allegations were made in a "symposium on 'The colored and the White Conscience'" in the November issue of Ramparts magazine, published today. The symposium was strongly critical of the attitudes of both Protestant and Catholic churches towards the national crisis in race relations.

The colored priest, Fr. August Thompson of Farriday, La., was interviewed by novelist and journalist John Howard Griffin, author of the best seller "Black Like Me," an account of Griffin's experiences when he dyed his skin black and traveled through the South as colored.

Griffin is an associate editor of Ramparts, a national Catholic layman's magazine that has prominent Jewish and Protestant writers on its editorial board.

"Thomas Merton, Trappist monk and author, also contributed to the symposium and charged that colored have "little or no confidence in any white Christian group including the Catholic Church."

Fr. Thompson said that in view of the Late Pope John XXIII's stand against racism he felt he should "air some truths even where they hurt."

Griffin told the priest that "most Catholics were under the illusion that the Catholic Church has no taint of segregation—that any Catholic can attend any Catholic Church anywhere in the world."

New company for greeting cards

NEW YORK — A full line of colored greeting cards will be on the market for Christmas, it was announced last week by the Dorothy Lee Greetings corporation, a newly-formed, colored-owned company.

The Christmas cards from the new firm will include three lines — general, Bible text and nativity themes. However, the New York ca based company also announced that it would issue greeting cards for every occasion including birthday, anniversary, get-well, Valentine's Day and Easter. Each line will include humor and traditional cards.

Dr. Roy Sieber To Speak

ATLANTA, Ga. — Dr. Roy Sieber, Department of Fine Arts, Indiana University, will speak at the public lecture of the Non - Western Studies Program at Atlanta University, on Wednesday, Nov. 6, in Dean Sage Auditorium at 8 p.m. on "The Arts of Africa."

15 Morgan students work with Y groups

Fifteen Morgan State College students are presently working with youth groups at the Druid Hill Branch YMCA. This cooperative effort enables students to learn civic responsibility in terms of rendering volunteer service.

Boys of the "Y" benefit **from this type of experience also. Instructional programs geared for growth and development of the individual such as Arts and Crafts, Music, Hi-Y Clubs and special tutoring classes are now being held during the week.**

Morgan students participating in this program are: Franklin Belton, Charles Fisher, Leroy Kelly, Charles Moore, Nathaniel Parham, Olvester Taylor, William Tinkler, Robert Wilkins, Woodrow Williams, Charles Johnson, Harold Adams, Mack Rucks, Kenneth Johnson and Garwell Richardson.

National Beer expanding plant

The National Brewing Co. has begun construction of a Bulk Can Handling Building as part of its plant modernization program at the Baltimore brewery. Completion of the new building is scheduled for March 1964.

The new building will be located at Eaton and Dolphin Sts., across the street from the brewery's present bottling facilities. The building, a pre - fabricated concrete and metal construction, will occupy 9,000 square feet. An overhead bridge will connect the Bulk Can Handling Building and the bottle shop.

SPECIAL COMBINATION
- NEW GRO-MATIC LIFE
- NEW ACCIDENT AND HEALTH
- INCLUDES HOSPITAL BENEFITS
- EXTRA ACCIDENT BENEFITS

Ask your HOME MUTUAL AGENT
1002 Mondawmin Concourse — LA. 3-0020
or call office at
7301 Harford Road — HI. 4-5515
HOME MUTUAL LIFE INSURANCE COMPANY
BALTIMORE 1, MARYLAND

AGAIN THIS YEAR WE'RE SELLING MORE BECAUSE MORE THRIFTY PEOPLE COUNT ON US FOR THEIR BIGGEST

CHEVY SAVINGS!

Car Illustrated Impala 4-door Sports Sedan Model #1835

CORVETTE HEADQUARTERS
Immediate Delivery Sting Ray Fast Back Coupes and Convertibles—Large Selection

YEAR	MODEL	ENGINE	TRANS.	COLOR
'64	Convertible	300 H.P.	Powerglide	White
'64	Convertible	365 H.P.	4-Speed	Red
'64	Coupe	300 H.P.	4-Speed	Silver
'64	Coupe	300 H.P.	Powerglide	White
'63	Convertible	300 H.P.	Powerglide	White
'63	Convertible	300 H.P.	Powerglide	White
'63	Convertible	300 H.P.	4-Speed	White
'63	Coupe	340 H.P.	4-Speed	White
'63	Conv. (2 Tops)	300 H.P.	Powerglide	White
'63	Coupe	300 H.P.	Powerglide	White
'63	Convertible	300 H.P.	4-Speed	Red
'62	Convertible	300 H.P.	4-Speed	Black
'62	Convertible	300 H.P.	Powerglide	White
'62	Conv. (2 Tops)	300 H.P.	4-Speed	Black
'62	Convertible	250 H.P.	Powerglide	Black
'61	Convertible	230 H.P.	4-Speed	White
'61	Convertible	230 H.P.	3-Speed	White
'61	Conv. (2 Tops)			

WE BUY USED CORVETTES
Official Sponsors Corvette Club of Baltimore

CHEVY TRUCKS

80 IN STOCK AND COMING!
SPECIAL USED TRUCK BARGAINS
'62 CHEVROLET ½-TON PICK-UP
'62 FORD ECONOLINE PICK-UP
'59 DODGE D-60, 17-FT. VAN
'58 INTERNATIONAL A-C 1600 SERIES, CAB & CHASSIS
'58 CHEVROLET 1-TON PANEL
'58 INTERNATIONAL HALF-TON PANEL
'57 FORD CAB & CHASSIS
'56 CHEVROLET 10-FT. BOYERTOWN

NITE SERVICE & PARTS
DAILY 'TIL MIDNIGHT
SAT. 'TIL 5 P.M.

These low list prices are just our starting point!

'64 CHEVY 2-DOOR	MODEL 111 Full List Price	$2054.75
'64 CHEVY HARDTOP	MODEL 5537 Full List Price	$2453.50
'64 CHEVY WAGON	MODEL 235 Full List Price	$2427.75
'64 CONVERTIBLE	MODEL 967 Full List Price	$2537.50

Again this year more people are saying
WE SELL FOR LESS
and Service Best
NO TRICKS NO GIMMICKS
CHEVROLET

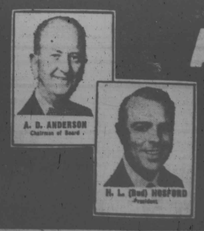

For 44 Years A Name You Can Trust
A. D. ANDERSON
OFFICIALLY Maryland's Largest Chevrolet Dealer
CHEVROLET
4600 EDMONDSON AVE. (RT. 40) LO. 6-5600
Right in Edmondson Village Shopping Center
TAKE BELTWAY TO EXIT 15 (EAST)
Quality Guardian Maintenance Service