NOV. 17
Annual luncheon conference of Woman Power at 12 noon at the Sheraton - Belvedere Hote.

NOV. 25
St. Katherine's Harvest home dinner from 4 to 8 p.m. Presstman and Division Sts.

RHEUMATISM
ACHES AND PAINS

Quickly Vanish With RHEUMA-NOX. Thanks to a Doctor's Prescription, you can now relieve those pains and aches that cause you so much discomfort. RHEUMA-NOX drives the uric acid out of the blood. Try Rheuma-Nox now, under a money-back guarantee from—

ROBINSON'S CUT RATE DRUG STORE
2139 Pennsylvania Ave.
Baltimore, Maryland

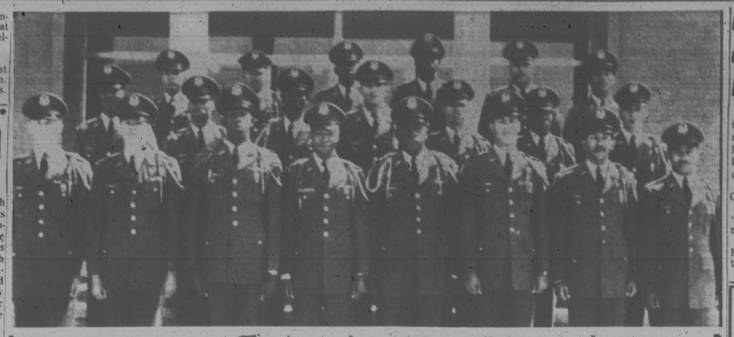

"TOPS IN ROTC — Here are some of the ROTC cadets at Morgan State College who helped Morgan to win a rating as the second best school in ROTC camp this summer. More than 3,000 cadets representing 64 schools took part. From row, left to right: Cadet Maj. Arthur N. Rogers 3rd, Capt. Charles T. Randolph, Lt. Col. Curtis R. Smothers, Lt. Col. Ronald T. Hollingsworth, Capt. Charles L. Johnson, Capt. Robert G. Kisner, Capt. Frederick K. Adams Jr., Major John F. Elzey. Second row: Capt. James A. Watson, Capt. Charles R. Edwards, Capt. Benjamin M. Hackett, 1st Lt. Michale A. Winder, Capt. Meredith Mormon, Capt. Elijah Toney; Capt. Robert Tabb Third row: 1st Lt. Ernest R. Gibson, 1st Lt. Richard J. Hopkins, Capt. Ronald J. Kimball, 1st Lt. Harry E. Wilson, Capt. David D. Branch, 1st Lt. Gregory Foster.

Neighborhood unit to hear Dr. Favor

Dr. Homer E. Favor, director of the urban studies institute at Morgan State College, will address the Fre-Penn Neighborhood Council on Tuesday, Nov. 12 at 8 p.m.

The meeting will be in Mt. Olive Hall, 1121 Myrtle Ave.

Dr. Favor will speak on the "Basic Problems of the Inner City."

Among other things, Dr. Favor will discuss plans for the institute's activities.

The public is invited.

NOV. 24
The Rev. Delores Causions will speak at the 7th anniversary of the Courtesy Circle at 3 p.m. in Shiloh Christian Community Church, Catherine and Lombard Sts.

COUGHS
Due to
COLDS

If you have a wheezing and your chest feels raw, get a bottle of ROBINSON'S EXPECTORANT. It loosens the phlegm and takes away that chilly, achy feeling. Sold with a money back guarantee at ROBINSON'S CUT RATE DRUG STORE, 2139 Pennsylvania Ave.

NOW IN PROGRESS
PRE-THANKSGIVING SALE
Featuring The Latest Fashions For
LADIES,' MEN'S AND CHILDREN'S CLOTHING
Direct From New York
EASY CREDIT
Also Lay-A-Way
SPECIAL DISCOUNT FOR CASH
BLUM'S
CLOTHING & FURNITURE CO.
1332 W. NORTH AVE.
LA. 3-1021

SELIS
HAS MOVED!!
NEW LOCATION IS
205
W. FAYETTE ST.
BEAR PARK AVE.
LADIES' RUBBER LIFTS
50c
EXPERT-SHOE REPAIRING TO LADIES & MEN'S SHOES FOR OVER 50 YEARS
SELIS
SHOE REPAIRING
205 W. FAYETTE ST.
PHONE 727-0568

FASCINATING FANCIES

Time now for a change

By SUSIE STROTHER

Home economist for the Food Fair Stores, Inc. (Food Arts Director)

There are many facets in food and nutrition that are of interest to most of us and can become intriguing as we come into your home each week.

The backyard chefs have packed away their gear for another year. Soon will come the time when club buffetts, quiet little dinners, holiday feasts and good hearty family meals, will be the fare of the day.

The casual mood shifts more to the formal togetherness in the home and elsewhere. China replaces plastics, the silver is polished and linen put in order.

The focus is now on a gracious dining area, no matter how humble, which adds to our enjoyment of the food prepared.

The gentle touches and care can be shown to bring out cheerfulness, comfort, individuality of charm and beauty to brighten the dull wintry days to come.

The culinary art, you have put forth in preparing the meal for your family or guests is well received in this world of atmosphere. Half eating or eating on the run causes indigestion and some times ulcers. Every homemaker wants the best for her family and to practice good eating habits in a relaxed and pleasant surrounding results in better health. It is true that time is of the essence, but let us begin ahead of time.

* * *

FROM MY MAILBAG, many homemakers complain of running out of ideas for meals and my experience brings me to know that when imagination has ended nothing can be created.

To stimulate your imagination, take a casual jaunt through the Food Fair Stores, stroll through the aisle and you will find ideas upon ideas originating in your mind.

If you have a pad and pencil with you, jot them down as they come to you.

With the markets being crammed with so many varieties of food, there is no need to become stymied in selections.

Let's take Macaroni, for instance. There are 31 different shapes to team with meat, seafood, cheese, vegetables and soups - salads.

Macaroni has quite a history, it contains nutritive value, has 155 to 200 calories per cup and cooks from 7 to 10 minutes. A hearty salad is almost a meal in one.

* * *

KIDNEY BEAN, macaroni, Ham Salid Ingredient:

One half pkg (small size) shell or elbow macaroni (FF deluxe), one half can of Kidney Beans (Fyne Taste), two cups of cooked ham (diced), one half cup of mayonnaise (Fye Mar), two tablespoons chopped onion, one fourth cup chopped celery, one fourth cup of light cream or milk, one teaspoon prepared horse radish, one teaspoon salt (dash of peper), six lettuce cups, six tomato slices, twelve green - pepper strips (pimento Optional)

Directions: Cook the macaroni as directed on the package, drain and rinse in cold water. Combine cooked macaroni, kidney beans, ham, celery and onion in large bowl. Place mayonnaise with cream or milk, horseradish, salt, pepper and blend in a smal bowl.

Toss dressing with macaroni mixture. Place in refrigerator until ready to use then arrange salad on lettuce and garnish with tomato, green pepper and pimento. This amount will make 6 servings.

HINTS

Do not cook macaroni well done if you intend to freeze to be used another time. Never hurry the thaw - heating of macaroni dishes. It may be better to freeze the sauce separate and cook the macaroni just before serving.

Walters Gallery and Yule cards

Twenty - one new items have been added this year to the list of Christmas cards published by the Walters Art Gallery.

In addition twenty - one other designs from previous years have been included in this year's catalog of Christmas cards which are now on sale at the Gallery.

The new works, ranging in price from a low of five cents each to a top price of 15 cents each, include works by unknown artists and such famous ones as the 15th-16th century German, Albrecht Durer.

There are details of woodcuts, bookcovers, illuminatychs, textiles, sketchbooks, and illuminated manuscripts and between them convey the spirit of the Christmas season in its numerous forms.

Smorgasbord set to aid Provident

The Womens' Auxiliary of Provident Hospital will hold its annual smorgasbord at the Hospital Annex, 1531 Division St. from 5 to 9 p.m. on Thursday, Nov. 14.

Members of the auxiliary will bring their favorite dishes to serve at the affair.

A feature of the affair will be the "Swap" table, at which articles which are donated by the members will be sold. The proceeds from this dinner will go to the Provident Hospital Building Fund.

Mrs. Matha W. Holmes was recently elected president of the Auxiliary succeeding Miss Marion L. Jones.

Other officers are Mesdames Muriel Cousins, vice president; Caroline Veaney, recording secretary; Maggie Kochs, financial secretary; Rosina T. Cole, treasurer; Esther Winston, chaplain; Mamie Kinnard, parliamentarian.

Mrs. Willia Bland has been appointed as public relations and publicity chairman.

Ghana tax needs seen $130 million

ACCRA (NNPA) — The Ghana Parliament learned last week that $130 million in new taxes was needed to help bridge the gap between revenue and expenditures in the budget.

Finance Minister F. K. Gohs said the government has decided to impose a five percent increase in income tax for private companies and heavier income taxes for individuals.

Workers earning $30 a month or more would be taxed on a scale rising from a minimum total of 70 cents to a maximum of $1.96 in the pound ($2.80) for those earning $168 a month or more.

ITTA BENA, MISS.—Four Mississippi Vocational College faculty member — Dean O. P. Lowe, Dr. Hance Gamblin, Ardelma Isaac and Zezie Turner — are in Clarksdale making an evaluation study at Higgins High School.

"White Label"
DEWAR'S
SCOTCH WHISKY
Save $2.50
Half-Gallons
Now Only $14.65
was $17.15
Special offer saves you the equivalent of $1.00 a fifth on the Scotch whisky that never varies!
Dewar's never varies!
Announcing ...
MARY MERVIS
Delicatessen-Salads
Just Inside Eutaw St.
Located in
New Lexington Market

Want to Take a Giant Step?
* A Giant Step Upward, that is
Simple as A, B, C, . . .
A. Come to 628 N. Eutaw Street, complete with enthusiasm and selling experience.
B. Present credentials to Miss Dorothy Jackson, receptionist for the Afro-American Newspapers Advertising Department. Top opportunities are now available in the following areas: Baltimore, Washington, Newark, Philadelphia, Richmond, the Carolinas and National.
C. See how easy it is—it's never difficult to make that giant step upward when you have the "Open Sesame."
P.S. If you'd care to call first—the number is Mulberry 5-6015

THIS IS THE PLACE TO SAVE
For Extra Customers, Extra Profits, Advertise In The AFRO Classified Want Ads . . . Do It NOW! Call MU. 5-6015

Acknowledgements

JOHN T. CASTLE SR.
Wishes to extend thanks to everyone for cards, gifts and prayers received during his stay in the hospital. Mr. Castle returned home on Wednesday, November 6, 2014 West Franklin Street.

Robert Woodley

Funeral services were held Wednesday for Robert Woodley, 44, 2586 Holland St., who was fatally injured in a highway accident, Friday.

The World War II veteran was buried in the Baltimore National Cemetery.

Mr. Woodley was born in Amelia County, Va., and came to Baltimore at the age of 12.

He is survived by his parents, Mr. and Mrs. Robert Woodley; a brother, Joseph Woodley; a half-brother, Jessie Green; and three sisters, Mesdames Eleanor Freeman, Mary Kelly and Jannie Satterfield.

Pedestrian killed

A 64-year-old man, Ernest Maupin, 700 block Grantley St., was struck and killed by an automobile Wednesday night at the intersection of Edmondson Ave. and Edgewood St.

Mr. Maupin, police reported, was crossing the street when he was struck by a car driven by David A. Shockley, 53, of the 2000 block Pressman St. He was dead on arrival at Luthern Hospital at 6:55 p.m.

Mr. Shockley has been charged with reckless driving and auto-manslaughter and has been released on bail of $2,000.

Vital Statistics

MARRIAGES

SMITH - HAWKINS — Charles L. 20, Pensylvania Ave., clerk; Phyllis A. 18, 906 Pierce.
KEYS - BLACKSTOCKER — Cecil E., Reedville, Va., well driller; Elaine, 19, 1 Reedville.
BAILEY - LEWIS — Melvin S. 23, 219 Clifton, janitor; Jeanette Brewington, 1439 E. Baker.
McNEIL - HARDY — Herbert, 30, 22 E. Lee, janitor; Willie M. 31, 332 W. Lanvale.
BERRY - CRAWFORD — Lonwood Jr., 21, 2 E. Chapel, janitor; Frances Ann, 17, Richmond Va.
ALSINA - THOMPSON — Matthew, 41, 2212 Madison; Barbara A. 22, 1800 Moreland.
DIGGS - DENNIS — Thomas A. 29, 1744 E. Chase, checker; Oliver M. 18, 1744 E. Chase.
TIGGLE - JAMES — Hamilton E., 23, 2000 Pendleton, clerk; Betty J. 18, 2541 W. Fayette.
HAMILTON - YATES — Charles, 20, 1118 Barclay, barber; Iris, 18, 2118 Barclay.
SHORTER - TAYLOR — Jacob R. 24, 2208 Carrington, manager; Shirley M. 20, 2118 Presbury.
HAYWOOD - BRINSON — Leroy, 31, 24 N. Payson, laborer; Margaret, 28.
JOHNSON - McNEILL — Roosevelt, 20, 1614 Druid, clerk; Jacqueline, 19, 1604 E. Preston.
MILLER - POWELL — Ross E., 24, 1104 E. North, clergyman; Mae, 20, 1017 Kennedy.
SPARROCK - TAYLOR — Charles V. 21, Brooklyn, N. Y., rigger; Lynn E. 22.
JONES - HILL — Robert, 39, 1100 Eutaw, laborer; Charlotte, 16, 4321 W. Franklin.
ROBERTS - PEARSON — Mitchell B., 28, 1004 Washington, repairman; Esther M., 30, 1011 Leadenhall.
WILLIAMS - BRANDON — Willie P., 48, 1000 N. Montford; Willie Margie, 42, 1325 N. Eden.
BROOKS - TAYLOR — John, 63, 2848 Rayner, janitor; Virginia, 43.
MILLER - HAWKINS — Joseph L. 39, 650 Pierce, laborer; Clara, 66, 1025 W. Saratoga.
BANKINS - HAWKINS — Theodore J., 48, 2402 W. Baltimore, chauffeur; Lucille E. 32.
REID - FARABEE — Samuel R. 19, 1711 Montpelier, bookbinder; Clara S., 18, 4205 Fairfax.
GARNES - HOSKINS — Charles, 20, 2214 W. Lexington, laborer; Barbara, 19, 618 N. Madeira.

DEATHS

Rhoda Lemon, 683 Pittman Pl.
Dora Dixon, 2021 Arunah Ave.
Adelaide Dixon, 436 Oxford Ct.
Alice Letty, 1004 W. Saratoga St.
Clarence W. Nutt, 2420 Dalton Ct.
Cleophas Wilson, 2400 Piedmont Ave.
Hattie Parsons, 2344 Lauretta Ave.
Chester Allen Marsh, Greensborough, N. C.
Frederick E. Bennett, 34 German Ave.
Baby Girl Jenkins, 924 Seagull Ave.
Paul Lark, 1704 Braddish Ave.
Louise Thompson, 39 S. Dallas St.
Henry Powers, 825 E. Chase St.
Cora Askins, 1708 E. Eager St.
Kevin Cash, 1207 Franklintown Rd.
David Chambers, 1414 N. Eden St.
Baby Travis, 2218 Elsinore Ave.
Sylvia Elizabeth Pindig Randall, 852 Peach Orchard Ln.
John Boyd, 2211 Bryant Ave.
John Boyed, 2211 Bryant Ave.
John Boyde, 2211 Bryant Ave.
Nellie Allen Holmes, 1101 Whatcoat St.
Nellie Allen Wilson, 1101 Whatcoat St.
Curtis Middleton, 2321 Guilford
Irene Cheatham, 2427 Edmondson Ave.

JOBS

FEDERAL
Civil Service Examiners at Veterans Administration Hospital, 2900 Lauch Raven Blvd., are accepting applications for the position of cook, which pays $3.21 per hour.

CITY
City job opportunities now available include Meter Maid, $3,402 annually, and Policewoman, $4,849.

PEOPLES' COURT
Baltimore Gas and E. Co. Vs. Eulis A. Denham Sr. $51.96.
Same Vs. Sylvester C. Delgardo, $153.31.
Same Vs. Samuel G. Bradley, $132.31.
Same Vs. James W. Watson, $55.62.
Same Vs. George D. Nelson, $113.30.
Same Vs. Dorothy Winthers, $109.20.
Howard St. Jewelers Inc. Vs. Melvin T. Likens $365.63.
Same Vs. George Sandra Allen, $64.

Birthday Tributes 1

BUCKNER — A birthday tribute on November 8th to the memory of my wife and our mother BEULAH, who passed away July 29, 1962.
If we could have our fondest wish.
The most wonderful in the world today.
We would wrap it up in loving words
And send it on its way
Well wish your birthday morn shall dawn
Well whisper soft and low.
Please, God let us have our loved one back
Because we miss her so.
Loving Husband CHARLES
Daughters — FLORENCE FULLEY BEULAH FOGLE MARY WALL HELEN GROLSTON and CHARLENE COLEMAN

Death Notice 2

COFTON — Suddenly, November 5, 1963, CHARLEN H. of 2330 Lauretta Avenue. He leaves to mourn one sister, Josephine Handy, three nieces, two nieces-in-law, a host of relatives and friends.
Funeral from Union Baptist Church, Dover Delaware, November 11, 1963.

In Memoriam 3

ALLEN — In loving memory of our dear mother OTELIA who passed away years ago today, November 8, 1954.
Gone and forgotten
By some you may be
But as long as we live
We will remember thee
LOVING CHILDREN
BARRETT — In memory of our loved one, VIOLA F. who passed away November 8, 1962
Nothing but memories as we journey on.
Longing for a smile from a loved one gone.
None knows the depths of our deep regret.
But we remember and will never forget.
Loving Sister
CHRISTENA HOWARD
Niece and Nephew
INEZ and EDWARD CURTIS
CHAMBERS — In loving memory of our dear mother HARRIETT ELLEN CHAMBERS, who passed away November 7, 1961.
We do not forget you, nor do we forget.
We think of you often, and will to you be true.
Gone and forgotten by some you may be,
But dear to our memory you ever will be.
Loving Children,
HARRIETT E. HOWELL
JAMES H. and
FRANK CHAMBERS

DOUGLASS — In loving memory of my dear husband, EDGAR ben A. 1960 passed away November 8.
When the evening shades are falling
And I am sitting all alone,
In my heart there comes a longing
For a home my home home
Oft and oft my thoughts do wonder
To your grave so far away,
Where I laid you, dearest husband
Three years ago today.
Loving Wife,
ELIZABETH DOUGLASS
FOGLE — In loving memory of my dear husband, SAMUEL FOGLE, who passed away November 13, 1956.
I seem to see in the soft, dim light
A face I love the best.
And think of him when the sun's last ray
Goes down in the far-off West.
I miss you no less as the time passes on
Than I did on the day of your going.
Your absence can never close the door of my heart
And the lamp of my love is still glowing.
Your heart was the truest in all the wide world.
You love the best to recall.
For no one on earth can take your place.
You are still the dearest of all.
Devoted Wife,
GRACE.

In Memoriam 3

NEWTON — In loving memory of my mother, ELIZABETH THOMPSON who passed away November 11, 1960.
Our lips cannot tell how we miss her.
Our hearts cannot tell what we say.
God alone knows how we miss her
In a home that is lonesome today.
HER FAMILY
NIXON — In loving memory of our dear father, MARQUERITE who passed away one year ago, November 11, 1962.
Loving and kind in all her ways,
Unselfish and just to the end of her days.
Sincere and true to her heart and home,
Beautiful memories she left behind.
THE JOHNSON FAMILY
PAYNE In loving memory of our devoted father CHARLES E. who passed away November 9, 1957.
You are dear to our hearts
No matter where we go
Always in our thoughts
Because we loved you so.
ANNIE, GENEVA and LOUISE.
SPEIGHTS — In loving memory of our loved one, RAYMOND who passed away November 8, 1962.

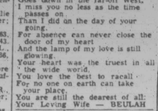

You're not forgotten, father dear
Not either that
Nor ever shall you be.
As long as life
And memory last
I shall remember
Her thee
ANNIE and CHILDREN
STEPTER — In loving memory of my daughter, SARAH M. who passed away November 8, 1962
GONE, BUT NOT FORGOTTEN
Mother—IDA JONES.
STOKLEY — In loving memory of my wife VASITT M. who passed away November 8, 1962.
A wonderful mother, woman and friend.
One who was better God never made.
A wonderful worker, so loyal and true.
One in a million—that, mother, you too.
Just in your judgment, always right
Honest and liberal, ever upright.
Loved by your friends and all you knew.
Husband mother —that, mother, was you.
HUSBAND - JAMES T. STOKLEY
TALBOTT — In loving memory of our loved one, RAYMOND who passed away November 7, 1962.
If we had seen you to the last
And held your dying hand
And heard the last sigh from your heart.
We would not feel so sad.
We did not know the pain you had.
We did not see you die.
We only know you went far away
And never said goodbye.
Father—WILLIAM H. TALBOTT
Mother—ELLA R. TALBOTT
Sister—LUCILLE Y. WILLIAMS
Nieces—CAROL and JOANNE WILLIAMS.
WALLACE — In loving memory of my husband and our father, EDWARD, who passed November 6, 1953.
Somewhere above this troubled world.
Safe beyond all grief and care
Our father rests in heavenly peace—
God grant some day we'll meet you there.
LOVING WIFE and DAUGHTERS
WILLIAMS - WING and BOYER — In and for loving remembrance of our beloved sisters, brother, father and mother
MAGGIE B. WILLIAMS
October 22, 1941
ANNIE R. WING April 18, 1938
ROBERT E. BOYER
October 22, 1938
HENRY L. BOYER April 5, 1931
MARY E. J. BOYER
January 8, 1912
A broken circle, vacant chairs,
We seem to miss them everywhere.
But in our lonely hours of thinking,
Thoughts of them are ever near.
MRS. CARRIE E. GORDON
MRS. ETTA B. BUTLER

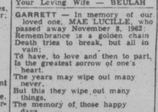

WILLIAMS — In memory of our founder and first pastor, REV. FRANK R. WILLIAMS, who served Perkins Square Baptist Church from 1881 to November 11, 1929.
The lives of great men all remind us,
We can make our lives sublime,
And departing, leaves behind us,
Foot prints on the sands of time.
THE PASTOR, OFFICERS AND MEMBERS OF PERKINS SQUARE BAPTIST CHURCH, Warwick & Edmondson Avenues. REV. WARD D. YERBY, A.B. (B.D.) (D.D.) — PASTOR

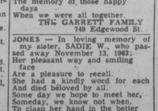

WILLIAMSON — In loving memory of my beloved uncle, Reverend SIMON WILLIAMSON, D.D., who departed this life November 7, 1954.
You're not forgotten, uncle dear,
Nor ever shall you be,
As long as life and memory last,
I shall remember thee.
Devoted NEPHEW,
EDDIE HENDERSON

Card of Thanks 4

ARMWOOD — The family of the late WILLIAM H. ARMWOOD wishes to express its gratitude to the many friends, neighbors, Fairmount Avenue Baptist Church, Catholic Church, and all organizations for their expressions of sympathy at home and at the church and for the beautiful floral tributes during its recent bereavement. Also gratitude for the special services of Mortician Joseph Lewis.
Wife, NANCY
SON — RANDOLPH and FAMILY.

ELSIE E. BROWN
Our heartfelt thanks to all who extended comforting and sympathy and help in our recent sorrow. For the beautiful service, floral offerings and gifts, kindnesses, we are deeply grateful.
MRS. HILDA MACK and FAMILY.

ADOLPHUS BROWN
Thanks to our relatives, friends, neighbors and Mortician E. L. Wilson for expressions of sympathy and assistance during our recent bereavement at the passing of our dear brother. We cannot, dare, thy purpose see. But all is well that's done by Thee.
SISTERS and Brothers.

BETHA HATCHETT
We wish to thank our many friends and neighbors for the kindness and sympathy shown to us during our recent loss of our dear loved one. We want to thank many friends for the beautiful floral offerings, also for the use of their cars. We especially thank Rev. W. E. Paige, Rev. William Dawson and Rev. Lester Hamrick, also the Collick Funeral Home. May God's blessings be with each and every one of you.
THE HATCHETT FAMILY

LAWRENCE ELWOOD WHEELER
Our heartfelt thanks to all who extended comforting sympathy and help in our recent sorrow. For the beautiful service, floral offerings and other kindness, we are deeply grateful.
THE FAMILY

JENNINGS — Mrs. Johnsy B. Jennings and family wish to express their gratitude to friends, neighbors and organizations for floral designs, comfort given and kindnesses expressed to them and during her recent bereavement at the passing of her husband HEY PETER JENNINGS Builder and retired pastor of Shiloh Baptist Church of Edgemere. Md. Special thanks to Mortician Rayner Saunders and Pastor Tabron for their service and assistance.

LEMMON — The family of the late REGINA BROWN LEMMON wishes to express its gratitude to the many friends, neighbors, Rev. W. L. Clayton, Officiating Minister, the Rev. Joseph and all the church. And for the beautiful floral tributes during its recent bereavement. Also gratitude for the speedy services of Mortician Arlington Phillips.
Husband — WILLIE J. LEMMON
Father and Mother — Rev. and Mrs. ANDREW L. BROWN

O'NEAL, PALMER
We wish to thank our many friends and neighbors for the kindness and sympathy shown to us during the death of our dear husband and father. We want to thank our many friends for the beautiful floral offerings, also for the use of their cars. We especially thank Rev. Logan Kearse, pastor of Generation Baptist Church of Christ, also, the Arlington, S. Phillips Funeral Home. May God's blessings be with each and every one of you.
THE PALMER FAMILY.

LOUISE ST. ROSE
We wish to thank our many friends and neighbors for the kindness and sympathy shown to us during the sickness and death of our dear wife and mother. We want to thank our many friends for the beautiful floral offerings, also for the use of their cars. We especially thank Rev. Maxwell Johnson, also the Rayner Sanders Funeral Home. May God's blessings be with each and every one of you.
THE ST. ROSE FAMILY

THE FAMILY of the late DORIS CRAIG WILKINS, wishes to express sincere gratitude to our many friends for your sympathy and kindness during our recent bereavement at the passing of our dear family. God bless you all.
MR. AND MRS. CHARLES CRAIG, SR. CHARLES CRAIG, JR. MRS. FRENCHIE JACKSON, MRS. JUANITA BACOTE, and MRS. GENEVA BENNETT.

LOUIS W. WILLIAMS
Mrs. Nellie Williams and family wish to express their heartfelt thanks to their many friends for tokens of sympathy tendered to them during their recent bereavement of the loss of their loved one. Special thanks to Rev. A. A. Thompson, Rev. S. W. Fields, Rev. C. E. Johnson and Mr. Earl Williams.

Help Wanted—Female 5

MAIDS
Connecticut — New York
LIVE IN
$40.00 to $65.00 Weekly
Free Room & Board
T.V. Fare Advanced—
Leave At Once
CALL: 727-2208 OR APPLY
SARATOGA EMPLOYMENT AGENCY
406 W. SARATOGA STREET

OPERATORS
EXPERIENCED — TO SEW ON LADIES' BLOUSES
EXPERIENCED ONLY
NEED TO APPLY
THE KRAMER CO.
STEADY WORK, ALL CO. BENEFITS
16 S. EUTAW ST.

BARMAIDS NEEDED
TOP SALARIES
1218 W. North Ave.
LA. 3-2070

MAID FOR housework in nursing home. Northwest section. PO. 7-9898.

TWO BEAUTY Experienced operators for newly managed shop. 1st of December. DI. 2-2600 or 539-0171.

FOR SANDWICH and grill girl. Experience. Off Sunday. 110 West Read Street. PL. 2-9416.

GUARANTEED New York live-in maid jobs. $35.00 — $55.00 week. Fare advanced. Mallory Agency, Lynbrook, New York.

WOMEN!!! Why not earn your Christmas money while talking to your friends on the telephone? Earn commission plus investment bonus. Appointment — 9 a.m. to 6 p.m., Saturday, November 9th— 2nd floor, room 202 — 820 Aisquith Street.

Help Wanted—Female 5

DO YOU WANT A BRIGHTER FUTURE?
Earn money while you build plans. You can save more money on a live-in job than on any other job — since your room, food and uniforms are FREE. The money you save from these jobs has enabled girls to further their education. It has opened opportunities for better way of life for them. We can give you the opportunity to enjoy the luxury that money and New York and Conn. can offer you by getting you one of these jobs, and advancing your bus fare at once. If you are 18 years of age or over had experience in housework, baby sitting, child care, nurses aid, want to earn from $40 to $65 a week then

CALL 727-2208
OR APPLY
406 W. SARATOGA ST.

GIRLS
18 & OVER
Want to Live in N.Y.
Free Room & Board plus TV
$40 to $65 Weekly
FARE ADVANCED LEAVE AT ONCE. CALL 727-2208 OR APPLY SARATOGA EMPL. 406 W. SARATOGA ST.

MAIDS NEEDED
Live - In Baltimore
Recent Reference Required
Up to $55 weekly
1218 W. North Ave.
LA. 3-2070
(Equal Opportunities For All)

LICENSED NURSE wanted for small nursing home. 2803 Garrison Boulevard or PO. 7-9898.

Help Wanted—Male 6

SALESMEN
TRY THIS QUIZ!
ARE YOU:
Between 25 and 40?
Married?
An experienced salesman in any line?
Know a lot of people?
Active in community activities?
A hard worker?
Not afraid of long hours?
WOULD YOU BE INTERESTED IN top earnings?
An opportunity to sell America's No. 1 car, Chevrolet, for Maryland's largest automobile dealer?
A new 64 Chevrolet at no cost to you?
Life and hospital insurance benefits?
Knowing about our long range sales program?
If you answer "Yes" to more than 9 of the above (including the last) you may be one of the men we need NOW!
Stop in and see me LEE RAWLS, General Manager.
A. D. ANDERSON CHEVROLET
4600 EDMONDSON AVENUE

MAN
OIL BURNER SERVICE
Sober, honest, reliable man wanted for oil burner service work with aggressive, fast growing company. Must be willing to accept responsibility. Good Pay.
NO. 9-4800

BARBER WANTED — Brown's Barber Shop, 1106 Laurens Street. Friday evenings and all day Saturdays. — LA. 3-9833.

CARETAKER FOR apartments in 2000 block Eutaw Place. Apply in person, 516 St. Paul Street between 9 a.m. and 4 p.m., Monday through Friday.

Help—Males & Females 7

MEN - WOMEN
☆ PART-TIME
☆ FULL-TIME
No experience necessary. Service sales work with nationally known company. Outstanding opportunity for hard worker to advance.
Call 523-6585

PIANO PLAYER to play for Gospel Group. Call 355-8749.

Lic. Employment Agcy. 8

DO YOU NEED A JOB?
MEN-WOMEN WANTED
All Types—Public—Private—Factory Jobs
SILVER EMPLOYMENT SERVICE
824 Dolphin St.
cor. Division
669-1721

Lic. Employment Agcy. 8

MAIDS
Connecticut - New York
LIVE IN
$40 to $565 Weekly
Free room and board
TV fare advance—leave at once
Urgently needed
Call 727-2208
or Apply
406 W. SARATOGA ST.

SARATOGA
EMPLOYMENT AGENCY
Lic

15 WOMEN WANTED
FOR FINEST PRIVATE FAMILY JOBS IN N.Y.
up to $60 per week
OWN ROOM — BATH — TV
Live-in Housekeepers, General Maids, Nursemaids, Train tickets paid. Liberal Time Off. No other agency in N.Y. involved. YOU ARE DIRECTLY PLACED BY US
AMERICAN
EMPLOYMENT AGENCY
LA. 3-5800
1354 W. NORTH AVE.

ATTENTION MAIDS
Balto. and N.Y. Up To $60. Salary. Also Day Workers $7.00 plus carfare and up
A-1 EMPLOYMENT SERVICE
1218 W. North Ave.
LA. 3-2070
(Equal Opportunities For All)

Child Care 10

LITTLE FRIEND'S Nursery, 1513 Edmondson Avenue. Transportation. Call 945-1430 945-0113.

DOLFIELD AREA — Private home. Pleasant and clean surroundings. 542-8406.

WILL CARE for child in my home while mother works. Ashburton 945-4336.

NURSERY CENTER — 1919 West Lexington. Pick up and delivery service. Call CE. 3-4879 after 5 p.m. or all day Saturday.

Laundering 12

WOMAN DESIRES ironing at home. Call 947-7381.

For Sale—Furniture 14

DINETTE SET, Call PO. 7-9432. Evenings and Sundays.

MEDIUM SIZE Upright Piano for sale. Very reasonable in good condition. Call after 6:30 P.M. NO. 5-4418.

2 PIECE LIVING ROOM set, A-1 condition. $25.00. LI. 2-2006.

BED MAPLE, Spring and mattress. Dresser and night table. MO. 6-7945.

11 PIECE MAGOGANY bedroom set, 12 x 15 rugs, 17" TV, lamps, chairs and other items. PO 7-4882.

For Sale—Misc. 15

WASHING MACHINE and refrigerator parts. All makes. Dooleys Reliable Service. 1306 Druid Hill Ave. 342 Park Avenue. NA. 7-4583.

APARTMENT SIZE refrigerator and range. Spice chrome dinette baby crib. Good condition. Reasonable. MU. 5-9813.

REFRIGERATOR, COFFEE Tables, living room chairs, drapes, carpets, mirrors, pictures. MO. 4-9652.

COMMUNION TABLE. Beautiful light oak finish with inscription. Call EL. 5-8363.

FOR SALE Sunday between 1:00 p.m. to 5 p.m. Bedroom, kitchen and dining furniture. Housecoats Also ladies coats dresses etc. Big bargains. 402 Edmondson Avenue. Near Boarman Avenue. (Forest Park Section).

SEWING MACHINES — Singer: Blonde and mahogany consoles. Zigzag attachment. Left in layaway. Balance $27.00. Pay $1.00 a week. BR. 6-5880 for free home demonstration. 2119 East Monument.

Rummage Sale

RUMMAGE SALE Children and house hold items. John Wesley Church, North and Bloomingdale. November 12th, 9 - 6 p.m.

Lost and Found

LADIES WHITE GOLD DIAMOND STUDDED HAMILTON WRIST WATCH
Lost in 1300 or 1400 blk. Penna. Ave., Wed., Oct. 30. Liberal Reward.
LA. 3-1218

Services 18

We'll Pay Your Bills
YOU'VE HEARD IT ON RADIO & TV
Now, Let us consolidate all of your bills — BANKS, Loan Companies, Doctors, Dept. Stores, and personal friends—FAST DUE OR UP TO DATE—into one easy payment you can afford. We can help you, even if you have been turned down by EVERYONE else.
NOT A LOAN CO.
NO LIMIT TO AMOUNT OWED
NO NEED to be PROPERTY OWNER
ONLY ONE PLACE TO PAY
Home Appointments
Payments as low as $10 Weekly
BONDED FOR YOUR PROTECTION
NATIONWIDE
BUDGET CONSULTANTS
486-2611 Dept. F

Services 18

J. ARNETT FRISBY
Property Management
Rents Collected
Repairs
1527 PENNA. AVE.
523-1900

DAVID G. BROWN — Barber shop and Beauty Service 1700 Streets.

Moving-Haul-Truck, Etc. 20

BURDEN
MOVING AND HAULING
Local and long distance
Small Room $5
DAYS 669-0794
NIGHTS & EVES. 669-3578
1918 McCULLOH
Insurance
USED FURNITURE BOUGHT & SOLD
STORAGE

MASON'S
MOVING & HAULING
1829 PENNSYLVANIA AVE.
$4.50 per room and up.
Storage.
We Buy Used Furniture.
NO. 9-2060
NO. 9-4433
after 8 P.M. — WI. 7-1143

ADMIRAL COMPANY
MOVING & STORAGE
3 rooms — $27.00
4 rooms — $36.00
Storage $3 per room, per month
Day — EA. 7-0601
Nites — VA. 5-6485

BAILEY'S
MOVING AND HAULING
OF ALL KINDS
QUICK SERVICE
1319 PRESSTMAN ST.

Business Opportunity 26

WEST BALTIMORE
Brick, Air-Conditioned Building. 2 floors, 4,000 feet 1st floor, 14-car parking. Lease to responsible tenant.
WEAVER BROS., INC.
100 St. Paul Street
727-8181

1620 N. GAY ST.
3-story building with store front. Living quarters 2nd and 3rd floors. $1,900.00 in fee.
WRAY & CO.
318 E. North Ave.
TU. 9-6025

BARBER SHOP
4 CHAIRS. Nice location in commercial area. Thriving neighborhood. CALL
"A" REALTY
3823 Liberty Hts. Ave.
FO. 7-6777

PLEASURE CLUB SALE
N.E. Baltimore. Complete with two equipped bars, pool table, shuffleboard, ice complete kitchen, three meeting rooms. Property zoned 2nd Comm. Must see to appreciate.
B.J. and G.W. FREDERICK, INC.
PL. 2-7315

FOR SALE
Tavern
and Property
One Of The Best In South Balto. Owner wishes to retire. Phone From 8 A.M.-12 A.M.
LE. 9-9210
Ask For Mr. Morris

GROCERY STORE for sale. Leaving town. Sacrifice price. Call NO. 9-6770.

Booth For Rent 27

BOOTH For Rent in good business location. Call NO. 9-6891—664-7386.

BOOTH FOR Rent — 2100 Druid Hill Avenue. Call 523-6870 or NO. 9-0636.

Garages For Rent

1802 ROSEDALE STREET. Long garage facing Madison St. Apply at apply liquor store near garage.

Store W/Liv. Quarters 28

STORE & DWELLING
End building, formstone, two story, well established business. Owner retiring.
Associated - FL. 8-1212

STORE COMBINED with apartment. 1113 West North Avenue. Lt. 3-8684.

Store W/Liv.