For LOVELY HAIR & SKIN
For Best Results
MASKIN HAIR & COMPLEXION PRODUCTS
Sold for a Money-Back Guarantee at Drug and 5 - 10 Cent Stores.
Approved by Hair & Skin Specialists
MASKIN—Hair Dye, Dandruff Dabs, Shampoo—Hair
EDGA TAN—for Dry, Brittle Hair—Stimulates Growth
For Softer, Silky Hair
LAND SAGE—Special Hair Beautifier
BLACK SLICKO POMADE—
LEMON ALMOND CREAM—Hand Lotion
MEDICATED ALMOND CREAM—
For Skin Blemishes
CURLING WAX
MASKIN DRUG CO.
2456 KEYWORTH AVE.
MASKIN Balto. 15, Md.

—Hootannany

(Continued from Page 1)

pants usually sit and sing with a leader usually setting the pace.

The banjo and the guitar are usually the chief musical instruments during a hootenanny.

The stimuli for the current fashionable interest in folk music are the sit-ins and freedom rides, or what is more commonly referred to as the "freedom movement."

* * *

DURING demonstrations, picketing and jail-ins the protestors use songs to fortify their courage and to transmit their feelings about their situations.

Songs such as the "national anthem" of the freedom movement, "We Shall Overcome", sing of optimism and tenacity. Others such as "Oh Freedom" relate the depth of the demonstrators commitment to the cause.

Miss Jones considers the hootenanny as much an educational process as she does entertainment.

"Some of the kids don't know the freedom songs and they are not aware of folk music as some kids are in other colleges," she said.

Miss Jones said that as far as she knows only some half dozen Morgan students are actively interested in folk music. She bases her estimate upon the number of guitarists on the campus.

"We want to introduce the music," she said, "because we want more students to appreciate folk music."

* * *

FOLK MUSIC has an aura of non-conformity and eccentricity about it, in spite of "Hootenanny."

Leading folk singers such as Odetta, Joan Baez, Pete Seegar, Theodore Bikel are strong personalities who run middle-class dictates of behavior.

The top folk singer in the nation, Pete Seegar, who is held primarily responsible for the revival of the idiom, is not allowed to appear on national television networks because he refuses to deny his interest in "Left-wing politics."

Protest songs are the core of comtemporary hootenanny.

Protest is the sallent core of all folk music.

* * *

IN THE beginning of the modern period, with the fall of the Bastille in Paris in 1789, a folk song, "La Marseillaise," which later became the French national anthem, was sung by the rebels.

With the words "liberty," "equality" and "fraternity" ringing in their minds, the Frenchmen sang what is still considered the most famous and inspiring of folk songs.

"Oh Freedom" was composed in the nineteenth century. First it was a hymn sung by the slaves. Then it became a marching song for the colored regiments during the Civil War.

Now, it is an important song during the Freedom Movement.

* * *

"WE SHALL Not Be Moved" is an old hymn which was adopted by the labor unions during the priod between the early 1900's and the 1920's.

In the South it was sung as a hymn and in the North as a marching rhythm.

Whatever may be said of the hootenanny it is clear that it is rooted in music which was originated by colored people.

It is the music of the folk, the unemployed, the dispossessed, the downtrodden.

And to watch the hootenanny on television and the commercialization of blues-based folk music is to listen in silent testimony to the genius of colored people who have produced all of the important music which is considered indigenous to America.

—Probes P.O.

(Continued from Page 1)

employees on the Post Office payroll are grade 1 to 4. These jobs are mostly in the custodial (janitorial) and maintenance field.

He said that of the 20 postal field service classification, ranging from Grade 1 to Grade 20, non - whites comprise only 11 percent of the level 3 jobs, and 15 percent of the level 4 and 5 jobs.

* * *

ONLY ONE colored person, Leslie N. Shaw, postmaster of the Los Angeles Post Office, is rated above Grade 15. Shaw, who was appointed to the post last April 15, is a Grade 18.

Murphy pointed out that a nation - wide survey had revealed a lop - sided situation with respect to educational attainments of white and colored employees.

He produced a chart showing that 31.8 percent of the colored workers in the Jackson, Miss., post office had college degrees and that 72.7 percent of them had some college training. But only one of them held a position higher than Grade 4.

On the other hand, 6 percent of the white employees at Jackson held academic degrees, and 33.6 percent had spent sometime in college.

* * *

AT ALBANY, GA., 61.1 percent of the colored employees had college training with 22.2 percent holding degrees. The score for whites at Albany was 30.4 percent with some college work and 4.4 percent with degrees.

By contrast, no colored employees assigned to the Long Island, New York Post Office held college degrees, and only 9.6 percent had attended college. Some 8.2 percent of the whites at the Long Island installation had attended college and 1.1 percent held academic degrees.

Rep. Charles W. Watson (D - S. C.) a subcommittee member, asked Murphy what those statistics meant to him. Murphy said it was clear that something "was wrong" with the promotion picture. He explained that the educational imbalance reflected a lack of equal employment opportunities for colored people in the South.

* * *

ACCORDING TO Murphy, the number of colored employees at Post Office Dept. headquarters in Washington jumped from 87 in 1961 to 168 in 1963.

He said a dozen new hold jobs in grades 12 through 15.

Henderson announced that the next session of the subcommittee, set for Tuesday, Nov. 12, would continue the inquiry into charges of racial discrimination within the Post Office.

—Wilkins here

(Continued from Page 1)

which would weaken the bill."

In reference to President John F. Kennedy's civil Rights bill which is in danger of a Southern-led filibuster in Congress, Mrs. Mitchell said that the NAACP is planning to send bus-loads of supporters to lobby for the passage of the bill.

She also expressed displeasure of the Kennedy Administration which weakened the civil rights bill.

To aid in the state-wide campaign, Mrs. Mitchell said that a task force of 4-5 persons from the NAACP's national staff will assist in the project.

* * *

MAYOR MCKELDIN has proclaim that Nov. 17 be "NAACP Freedom Sunday in Baltimore."

Currently, the NAACP is on a membership drive. The goal is 20,000 new members.

Mrs. Mitchell said that the total membership of the NAACP statewide is some 35,000 persons.

Annual budget of the Baltimore NAACP is $60,000, said Mrs. Mitchell.

Also attending the press conference were Colin Cromwell, national field secretary; Miss Gertrude Gorman, campaign director from the National office; and the Rev. Jentry McDonald, executive Secretary of the local NAACP.

—Mental exam

(Continued from Page 1)

and sons were found in their home at 1124 Seminole Ave., two days after they were murdered, police charged.

Wilkins, described as a "perfect husband and father" by neighbors, reportedly confessed to the slayings after surrendering to Cleveland police after a 13-state alarm was sounded for his arrest.

MRS. HALLIE SILVERTHORN

MISS ERNESTINE NEWKIRK

COMING EVENTS

NOV. 8
The board of directors of the Maryland Tuberculosis Association will meet at the Sheraton Belvedere Hotel at 11 a.m.

Nov. 10
Annual Woman's Day at Ames Methodist Church, Carey and Baker Sts., 11 a.m. speaker - Mrs. Mary J. Henry, Evangelist, 4 - 5 p.m., musical, presenting Isador Oglesby, lyric tenor.

NOV. 11
"Separation of Church and State: Myth or Reality" will be the topic discussed at the Fornightly Forum, 8 p.m., in the Essex Community College Library, Dorsey Avenue and Woodward Drive, in Essex.

NOV. 17
The WSCS of Shiloh Community Church presents a spiritual gospel feast featuring Mrs. Henrietta Countee, at the church, Lombard and Catherine Sts., 6 p.m.

NOV. 17
Morgan State College Music Hall presents Ruth and Naomi Segal, duo - pianists in opening concert of the 1963 season, Murphy Auditorium, 3 p.m.

NOV. 17
The Ministers Wives and Daughters Club of St. James AUMP Church, 413 Jefferson Ave., in Towoson, will present W. Pennington Mason, baritone, in recital at 5 p.m.

NOV. 22
Lonnie X. Cross, Ph.D., former chairman of the mathematics department at Atlanta University, will speak on "part II of Mathematical Theology", at 8 p.m., at Muhammad's Mosque, 514 Wilson St.

—Funerals set

(Continued from Page 1)

day (today) and then shipped to Raleigh.

She graduate from Provident Hospital School of Nursing and joined the nursing staff where she became head of the Pediatrics Department.

The nurse is survived by one sister, Miss Theresa Newkirk of 1807 W. Saratoga St. and stepmother, Mrs. Callie O. Newkirk of Raleigh.

Also five brothers, Usher O., Rogene E., Raymond, John L., and Benjamin, all of North Carolina.

* * *

FUNERAL SERVICES for Mr. Barnes will be held 2 p.m. Sunday at St. John AME Zion Church, Fort Barnwell, N.C.

A former teacher at Carver Vocational High School here, Mr. Barnes was a graduate of St. Augustine College and native of Craven County, N.C.

An honor graduate, he worked as assistant to the business manager of St. Augustine before coming to Baltimore.

Mr. Barnes was employed as salesman by the National Brewing Co. at the time of his death.

Virginia police report that the car in which Mr. Barnes and the others were passengers was a new compact model and was completely demolished by the impact of the tractor trailer truck.

* * *

THE VEHICLE operator by the Marine, a foreign model, was also demolished and the operator of the truck was the only person to survive.

The truck driver, Eugene E. Goff, sustained only minor injuries, it was reported.

Ancient Age
Special Event!
America's Largest Selling 6 Year Old Kentucky Bourbon Offers Get-Acquainted Special
SAVE $2.02 ON ½ GALLONS
Two quarts at $6.00 per quart.....$12.00
Now! 1½ Gal, bottle (two quarts)...$9.98
YOU SAVE $2.02
Visit your neighborhood liquor dealer now—supplies are limited.
If you can find a better bourbon...buy it!
STRAIGHT KENTUCKY BOURBON WHISKY—86 PROOF—12 ANCIENT AGE DIST. CO., FRANKFORT, KY.

BURGLARY INSURANCE
Yes, Burglars are on the move in Baltimore. Thieves ramsack homes, stealing jewelry, clothing, furs and valuable furnishings. Earl Koger & Sons recently paid $7,000 and $2,000 residence Burglary losses.
There is an easy, sure and inexpensive way to protect yourself against financial loss. Call us today for details.
NATIONAL PROTECTION WEEK NOV. 10-16
EARL KOGER AND SONS, INC.
1836 W. North Ave.
LA. 3-1815

FOR PEACE OF MIND
INSURE
Your Property With
BANKERS FIRE & CASUALTY INSURANCE COMPANY
DURHAM, N. C.
Conservative
Solid and Dependable

DR. H. BUCKNER
DENTIST
1506 PENNA. AVE.
2nd FLOOR
LA. 3-2909
FL. 8-1267

BAIL BONDSMEN
CLARENCE BROWN JR.
CLARENCE BROWN SR.
CRIMINAL, TRAFFIC & FEDERAL
INSURANCE & REAL ESTATE
LA. 3-6494 MO. 4-0644
EASTSIDE OFFICE EA. 7-4344

Ask Your Druggist For
KERR'S KELL-A-KOUGH
The Medicine with the Nasty Taste
For Coughs Due To Colds
Used in Balto. for 35 Years

NEW '64 MERCURYS
COMETS
Only $149 Down $56 and Monthly
MONTEREYS
Only $188 Down $78 and Monthly
Will Trade or Pay Off
Balance on Old Carl
• EASY FINANCING •
CORNELL VAN DAYE
The Best Deal In Town—Try Us & See
—FOR NEW OR USED CARS—
Federal Motors, Inc.
3200 E. MONUMENT ST. BR. 6-3366
1 MILE EAST OF JOHNS HOPKINS HOSPITAL
Bring this AD for a "FREE" LUBRICATION or BRAKE ADJUSTMENT!

YOU WILL BE SURPRISED AT THESE LOW GREYHOUND FARES
ONE WAY — ONE WAY
Washington, D.C. $ 1.55 Los Angeles, Cal. $76.75
New York, N.Y. $ 6.45 Miami, Fla. $32.35
Boston, Mass. $13.90 FOOTBALL SPECIAL Direct to Philadelphia Stadium, Army-Navy Game, November 30th, $6.30 round-trip.
Save on her Greyhound fares this three, to hundreds of other places. Save 10% extra each way with a round trip ticket.
GREYHOUND TERMINAL HOWARD & CENTRE STS. SA. 7-5780
GO GREYHOUND
...and leave the driving to us

NORTHWESTERN
SIMPSON'S
1617 PENNSYLVANIA AVE.
WE CASH CHECKS
OUT-OF-PAWN
Men's Suits and Topcoats
$7.88
NEW ALL WEATHER
ZIP-LINED COATS
Waterproof, nylon pile, zip lining. Wear all year round.
$10.88
USE YOUR BAC—We Give World Green Stamps
WE CASH CHECKS

THE BALTIMORE AFRO-AMERICAN
(Registered U.S. Patent Office)
Circulation audited by Audit Bureau of Circulations (ABC)
Published every Tuesday and Saturday by the AFRO-AMERICAN with the Baltimore office at 628 N. Eutaw Street, Baltimore 1, Md., MUlberry 5-0015
Second class postage paid at Baltimore, Md.
Carl Murphy, Chairman of the Board; John H. Murphy 3rd, President; Elizabeth M. Phillips, Vice President and Treasurer; Mae E. Dyson, Secretary; Cliff Mackay, editor; James D. Williams, Assistant Managing Editor; Moses J. Newson, City Editor.
A CHAMPION OF CIVIC WELFARE AND THE SQUARE DEAL
National Advertising Representatives
Amalgamated Publishers, Inc. 310 Madison Avenue, New York 17, New York.
Affiliated Newspapers
Washington AFRO-AMERICAN, 1800 11th St., NW — DEcatur 2-0080.
Philadelphia AFRO-AMERICAN 427 S. Broad St., KIngsley 5-1927.
New Jersey AFRO-AMERICAN 190 Clinton Ave., Newark, N.J. Bigelow 3-3038.
Richmond AFRO-AMERICAN, 301 E. Clay St. — Milton 3-7112.
Subscription Rates
Three years, $14.00; two years, $11.00; one year, $7.25; six months, $4.00.
Foreign Rates
One year, $11.00; six months, $6.00.

1942 1963
The Charles R. Law Mortuary
Our Growth Is Based On Personal Service
SA. 7-7560 OFFICE — 802 MADISON AVE., BALTO., MD.
AT. 4-8118 BRANCH — 307 MAIN ST., TURNER STATION
RES. MO. 4-8178
THE PERFECT FUNERAL SERVICE
QUESTIONS ? ? ?
We are most frequently asked about funerals
When bereavement comes, many new problems are faced for the first time. As a consequence a family frequently asks a question such as those listed in a small brochure we now offer. Knowing the answers may enable a family to meet the emergency better and may aid them to solve some of these problems before-hand.
Ask for our booklet on "Facts You Should Know."
CHARLES R. LAW
KENNETH H. LAW

COMING EVENTS
NOV. 8
The board of directors of the Maryland Tuberculosis Association will meet at the Sheraton Belvedere Hotel at 11 a.m.
Nov. 10
Annual Woman's Day at Ames Methodist Church, Carey and Baker Sts., 11 a.m. speaker - Mrs. Mary J. Henry, Evangelist, 4 - 5 p.m., musical, presenting Isador Oglesby, lyric tenor.
NOV. 11
"Separation of Church and State: Myth or Reality" will be the topic discussed at the Fornightly Forum, 8 p.m., in the Essex Community College Library, Dorsey Avenue and Woodward Drive, in Essex.
NOV. 17
The WSCS of Shiloh Community Church presents a spiritual gospel feast featuring Mrs. Henrietta Countee, at the church, Lombard and Catherine Sts., 6 p.m.
NOV. 17
Morgan State College Music Hall presents Ruth and Naomi Segal, duo - pianists in opening concert of the 1963 season, Murphy Auditorium, 3 p.m.
NOV. 17
The Ministers Wives and Daughters Club of St. James AUMP Church, 413 Jefferson Ave., in Towoson, will present W. Pennington Mason, baritone, in recital at 5 p.m.
NOV. 22
Lonnie X. Cross, Ph.D., former chairman of the mathematics department at Atlanta University, will speak on "part II of Mathematical Theology", at 8 p.m., at Muhammad's Mosque, 514 Wilson St.

From Scotland's Best Distilleries
CUTTY SARK
SCOTCH WHISKY
AMERICA'S No. 1 SELLING SCOTCH WHISKY!
THE BUCKINGHAM CORPORATION
ROCKEFELLER CENTER • NEW YORK • IMPORTERS
Blended 86 Proof

DON'T BE COLD THIS WINTER
SAVE ON OIL HEAT
CALL MU 5 - 7878
GLOBE OIL COMPANY
DISTRIBUTORS FOR ATLANTIC HEATING OILS
WE DELIVER FROM 100 GALLONS UP

ATTENTION WOMEN
HAVE THAT NEW LOOK
HEADQUARTERS For WIGS and HAIRPIECES of All Styles
100% Human Hair
NO WAITING
SPECIAL
WIGS
AT
DISCOUNT PRICES
IRVIN'S PHARMACY
631 W. LEXINGTON STREET
(Corner Arch) MU. 5-1948
Prescription Specialists

NAACP March for Freedom to climax membership drive

The March to Freedom on Sunday, Nov. 17 at Sharp Street Memorial Methodist Church will be a crowning point for the culmination of the current NAACP membership campaign.

To make the campaign a high success, we will need your report in by Tuesday night, Nov. 12, at the Sharp Street Memorial Methodist Church Lecture Room, Dolphin and Etting Sts.

All reports to be counted toward receiving an award must be in the NAACP office, 1234 Druid Hill Ave., not later than Thursday, Nov. 14.

Mrs. Susie Murphy, Wayland Baptist Church, was winner of the orchid last Tuesday night. Winner of our Thursday report orchid was Mrs. Louise Tillman, Israel Baptist Church.

Other high producers were Mesdames Emma Morris, Margaret Hall, Mary Grayson, Augusta T. Chissell, Janie Graham, Geraldine Jones, Gwendolyn Reed, Daisie Coffey, Catherine Yarborough, Lucille Johnson, Mattie Ellis, Grace Jackson, Celia Crawford, Emma Trott, Laurene Hardy, Melba Mitchell, Mrs. Cyrus W. Marshall and Miss Elaine Thorne.

Bruce Smith, Willie Hubbard, Ralph Small, Charles Thomas, Jesse Vance, Allan Wattles, Jesse Eanes, Joshua B. Williams, John Thornton, Clarence Wycoff, Charles Jones, Earl Dougherty, Temple Allen, James D. Saunders.

* * *

LIFE MEMBERSHIPS added during the week: New—Dr. Uthman Ray Jr. Tri-State Elks Association of Maryland, Delaware and District of Columbia, Baltimore Branch NAACP, and Mrs. Odell Payne.

Payments completed: Mrs. Frances Turner White, Municipal Employees Association; Dr. Arthur J. Payne.

Other payments: New Friendship Baptist Church, Joan Francis (Youth).

Report Tuesday, 8 p.m., at Sharp Street Memorial Methodist Church, Dolphin and Etting Sts. Memberships are ahead of last year, the campaign offic announced.

Thursday, Nov. 14, Cherry Hill report at Cherry Hill Community Presbyterian Church on Cherry Hill Road in the downstairs lecture room.

Next Awards night is Friday, Nov. 15, 8 p.m., at Sharp Street Memorial Methodist Crurch.

OUT-OF-PAWN
TOP COATS and SPORT COATS $3.88
MODEL LOAN CO.
COR. EDMONDSON AND PAYSON
WI. 5-9888

THE JENKINS SERVICE CO.
REPAIRS
Of All Makes
Washers
Refrigerators
Dryers
Air - Conditioners
All Work Guaranteed
Floor Covering Installed
Linoleum — Tile
LA. 3-6066
Armstead Jenkins

FOR YOUR
ALL NEW '64 OLDSMOBILE
AND USED CARS
SEE
JOHN STOKES
Appointment Service
9-9 P.M.
A. D. ANDERSON
Howard & 25th Sts.
HO. 7-8800

To assure all my friends of the Best Delivery and Service and The SAME GULF SOLAR HEAT
all my deliveries and billing will be done by The
H. C. McCOMAS FUEL COMPANY
To the many friends that I could not serve last year, I am now in a position to give you the best service.
Call me at
727-0140 or 727-9207
QUILLE FUEL OIL COMPANY
ALLEN QUILLE, Pres.

6 YEARS OLD. IMPORTED IN BOTTLE FROM CANADA BY HIRAM WALKER IMPORTERS INC., DETROIT. WICK. 86.8 PROOF. BLENDED CANADIAN WHISKY.
Why this whisky is "The Best In The House" in 87 lands
1. It has the lightness of Scotch
2. The smooth satisfaction of Bourbon
3. No other whisky in the world tastes quite like it
How light is Canadian Club?
FACT: It's the lightest whisky in the world!
$6.27 6 Qt. $3.95 Pint $2.00 1/2 Pt.
Bottled in Canada
Canadian Club
"The Best In The House" in 87 Lands
HIRAM WALKER & SONS LIMITED WALKERVILLE, CANADA

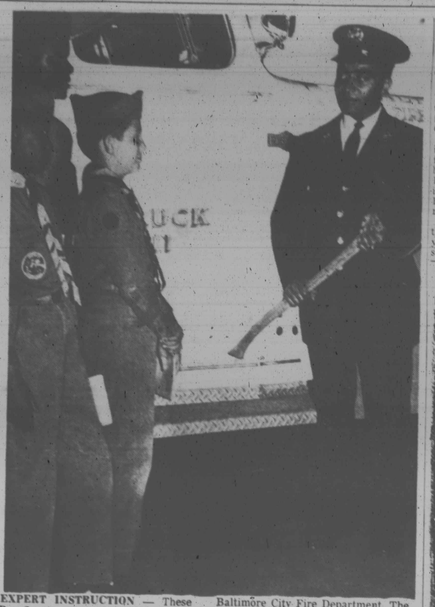

EXPERT INSTRUCTION — These Boy Scouts are receiving instructions in the friendship merit badge by Firefighter David A. Echols, Truck 11, Baltimore City Fire Department. The Scouts, left to right: Herbert Bass, Troop 560; Charles Hagelgrans, Troop 474; Charles Carter, Troop 560.

Famed 366th holds reunion Sunday

By MAX JOHNSON

Baltimore veterans and former members throughout the East and Mid-West of the renowned 366th Infantry Regiment will gather here Sunday for 3 p.m. memorial services at the Mt. Zion Methodist Church, Wabash and Liberty Heights Aves.

This will be followed by a banquet at the Winchester Armory, 2600 block Winchester St.

Col. Howard D. Queen (U.S.A. retired), who commanded the 366th and carried it overseas in March, 1944, will be featured speaker at the memorial services.

The 366th Infantry Regiment, which was broken up overseas, is credited with two distinctions which sets it apart in U. S. military history.

* * *

1. IT WAS the first and only all-colored army unit of its kind.

2. The exemplary conduct of its officers and men under trying conditions overseas is credited with having hastened integration of the armed services.

This unit landed in North Africa during the height of the war in Europe and saw service and combat in Italy.

Many of its former members have arisen to national prominence since. They include:

Col. James D. Fowler, a West Pointer now director of military affairs at Morgan State College; Edward W. Brooke, attorney general of Massachusetts; Wade McCree, federal district judge in Michigan;

* * *

ALFRED BROTHERS, member of the House of Representatives in Massachusetts; Lewis S. Flagg 3rd, associate solicitor, U.S. Department of the Interior; Dr. Lorenzo R. Nelson, director, Nelson Clinic, Baldwin Mich.; Lt. Clifton Davis, Washington Police Department; and the Rev. Willard Williams, executive secretary, Washington Conference of the Methodist Church.

The wives of several former Baltimore members of the 366th have joined to aid Sunday's affair. They include:

Mesdames Elzy Butler, Bernard Bias, Carroll Evans, Ernest Robinson, Casper Pigott, Robert Evans, Leroy Bolden, Russell Tartar, Alfonso Curry, Charles White, Calvin Thomas, Dave Evans, Irvin Dennis, Tom Thomas and Norvella Roberts.

This writer was an accredited AFRO war correspondent who accompanied the 366th overseas and reported on its activities.

Hudaks named 'Baltimore PTA Family of Year'

A City College Physical Education teacher, his wife and six children have been named by the Baltimore City Council of PTAs as the "Baltimore PTA Family of the Year."

Mr. and Mrs. Clark J. Hudak, their five sons and one daughter, Clark Jr., 12, Paul, 11; David, 8; Gregory, 6; Daniel, 3; and Elizabeth, 10 months, are the family of the PTA of School 212, which was selected.

Mr. and Mrs. Hudak, along with other PTA Family of the Year parents, selected by each of 23 County Councils of PTAs in Maryland, will attend the banquet, which will be held in connection with the convention of the Maryland Congress of Parents and Teachers, at the Lord Baltimore Hotel on Friday evening, Nov. 8.

One of the twenty-four families will be announced as the "Maryland PTA Family of the Year."

Group to back legal lottery

The Committee for Adoption of a legalized lottery to Prevent Increased Taxajion (CALLPIT) met last night to discuss methods of supporting Comptroller Hyman Pressman's recent proposal that Maryland adopt a lottery.

CALLPIT was formed by a group of young Baltimoreans to enlist public support for a legalized lottery, the proceeds of which would render unnecessary a general tax increase or a decrease in the present $800 dependent exemption, both of which would affect those individuals with the least ability to pay.

Four held in burglary of grocery store

Four burglary suspects were held for action of the grand jury Thursday in Western Municipal Court by Judge I. Sewell Lamdin. Bail in each case was set at $5,000.

Charged are William Mitchell, 22, 1300 block N. Poplar Grove St.; George Bland, 17, 2800 block Winchester St. Charles Watson, 16, 2900 block Belmont Ave., and John Kellum, 20, 2800 block Ellicott Dr.

The Big Food Store in the 1300 block N. Bloomingdale was involved.

J. B. Blanton, financier, to speak Wed.

J. B. Blayton, a financier from Atlanta, Ga., will be sponsored in a public meeting by the Advance Federal Savings and Loan Association. He will discuss: "How to make money."

The meeting which is the first of a scheduled series of talks will be held Wednesday at Shiloh Baptist Church, Lanvale St. and Fremont Ave., at 8 p.m.

Earlier in the day—10 a.m. to 3 p.m. – Advance, which is located at 1611 W. North Ave., will hold "open house."

Refreshments will be served and souvenirs will be given away.

Hunter Home for Blind schedules open house

The Anna Mae Hunter Home for the Blind, 1321 Eutaw Pl., will hold open house from 2 until 6 p.m. Sunday, Oct. 13.

The home, which has been hard hit by financial stress since its founding seven years ago, has scheduled an Anna Mae Hunter Day for Dec. 1, 3 p.m.

The Mount Olive Freewill Baptist Church, in hopes of raising funds.

When the home moved to the present location, five years ago, it was forced to spend $8,000 to meet health

Anna Mae Hunter and building code requirements. Another $2,000 later was needed for that purpose.

Now, the homes needs $7,000 to meet demands of the Urban Renewal Agency and is running into great difficulty in this, plus the mounting every - day costs.

The public is invited to see the home first hand Oct. 13.

Checks or money orders to support the home may be sent to The Anna Mae Hunter Foundation, 1321 Eutaw Pl. or P. O. Box 1184. Donations are tax deductible.

Christmas Shops ready to serve you at Hutzler's
Merry Christmas Shop...
brimming over with festive wrappings and greeting cards. Order your personalized cards now. Downtown, first floor.
Merry Christmas Candy Shop
the place to select Christmas sweets from candy canes and chocolates to fruit cakes. Downtown, first floor.
Boutique de Noel...
for particular gifts for particular people — a shop full of lovelies. Downtown, second floor.
Slipperland...
For always welcome gifts that are frivolous and feminine, snug and warm or both. Downtown, third floor.

312 N. Howard St. • Reisterstown Rd. Plaza • Belvedere • Edmondson • Eastpoint
Hess SHOES
Sale 90
It's our 90th birthday and we're celebrating with the most outstanding values ever offered in this annual event. Don't miss the wonderful savings in every store.
CHILDREN! N. HESS SON SHOES
4.30 & 4.90 priced according to size
reg. 4.99 & 5.99
Entire stock! Value-right, style-right shoes for school & dress. Fitted in the traditional Hess manner. Sizes 6-8 and 8½-3.
LADIES! RAWHIDE LOAFERS
5.90
reg. 6.98
Fabulous fashion buy! Favorite Italian style square-toe loafer in tawny brown rawhide leather. Great casual! Sizes to 11*, AAA, AA, B.
*Sizes over 10, Howard St. only, $1 extra
LADIES! NATURAL BRIDGE SHOES
8.90 to 12.90
reg. 10.98 to 14.98
Entire stock! Tailored, dress and casual shoes. Demi heels, stacked heels and walkers. Nurses' white shoes. Sizes to 11* in the group.
LADIES! DE LISO DEB CLASSIC PUMPS†
14.90
reg. 19.95
Save 5.05 on every pair of these exciting pumps. Suede, calf and patent leather. Classic and new fashion colors. High & demi heels. Sizes to 11*, AAAA-B in group.
†Howard St., Reisterstown Plaza & Belvedere only
ALL HESS SUBURBAN STORES OPEN TONIGHT

SAFETY FILM