37 floats, 9 bands will be on hand for MSC's Homecoming

37 FLOATS, 9 BANDS MS ... Thirty-seven floats and nine marching bands will participate in the parade preceding the annual Homecoming football game of Morgan State College Saturday at Hughes Stadium.

Pre-game festivities of the event get underway at 12:45 p.m. with the presentation of about twenty scholastic queens. The parade begins at 12:30. Kick-off of the football clash between Morgan and N.C. A and T college is at 1:30 p.m.

At half-time, the crack A and T College and Morgan Marching Bands will entertain and there will be special salutes to "Miss Morgan," who is Miss Jackie Shears of Cincinnati, Ohio, and "Miss A and T," Miss Peggie A. Martin.

Mrs. Martain D. Jenkins, wife of the Morgan State College president, will present flowers to the reigning college queens.

• • •

HIGH SCHOOL bands participating in the parade, and their directors, are : The Robert Moton Band of Westminster, Md. Louis Kane, director; Bel Alton High, Bel Alton, Md., George Barnwell, director; Douglass High, Upper Marlboro, Md., Leroy Battle, director; Sollers Point Dundalk, Md., Andrew Suggs, director; Douglass, Baltimore, Mrs. Claire Friedman, director; Central Consolidated, Bel Air, Robert J. Paige, director; Pomonkey High, Indian Head, Harold Watts, director; Dunbar High, Baltimore, Robert A. Smith, director; and Garnett High School, Chestertown, Md., Lemuel M. Moore, director.

A total of 490 bandsmen will participate.

For its half-time entertainment, the 90-piece Morgan State College Band will offer a varied high-stepping show.

The A and T College band, which will appear, is a 145-piece ensemble that specializes in high speed marching.

ORGANIZATIONS entering floats in the parade are: Kappa Alpha Psi Fraternity, Zeta Phi Beta Sorority, the Senior Class, the Junior Class, Alpha Phi Alpya Fraternity, Delta Sigma Theta Sorority, the Commerce Club, the Pershingettes, Gamma Theta Upsilon Fraternity, Alpha Kappa Alpha Sororiyt, pha Kappa Alpha Sorority, the Ira Aldridge Players.

Alpha Phi Omega Fraternity, Phi Beta Sigma, Omega Psi Phi Fraternities, the Overseas Student Union; the Sophomore Class; Student newspaper — "The Spokesman," Beta Kappa Chi Scientific Society; the Wesley Club, the Freshman Club;

Also, the Canterbury Club, the Science Education Club, the Art Department; the Psychological Society, Beta Sigma Tau Fraternity, University People - To - People, the Physical Education Club, the French Club.

Floats will also be entered for "Miss Morgan and Miss A and T," "Miss ROTC," "Miss Pershing Rifles"; the Baltimore, Washington, Anne Arundel County, Mt. J. Naylor of Baltimore Chapter, and the New Jersey Chapter of the Alumni Association.

Campus organizations are also decorating buildings for the return of the thousands of alumni who are expected.

Decorating buildings are: Omega Psi Phi, Kappa Alpha Psi, Alpha Phi Omega, Phi Beta Sigma, Alpha Phi Alpha and Beta Sigma Tau fraternities; Delta Sigma Theta, Alpha Kappa Alpha, Zeta Phi Beta, and Gamma Sigma Sigma Sororities.

THE MARK OF INTEGRITY
For Over 50 Years . . . . .
PRESCRIPTIONS FILLED
EYES EXAMINED
GLASSES FITTED
CONTACT LENSES
LIBERAL CREDIT
FOR APPOINTMENT CALL SA. 7-0285
BARENBURG OPTICAL SERVICE
Downtown—Barenburg Bldg.—100 Park Ave.
Westpoint • Westview • Harundale • 2316 Eastern Avenue

© 1963, BRANDY DISTILLERS CO., N.Y.C. 90 PROOF
CORONET VSQ BRANDY
Smooths any drink in the house!

Morgan Homecoming This Saturday!

...Host N. C. A & T Aggies... Campus Groups To Stage Colorful Activities

THE 1963 MORGAN STATE COLLEGE BEARS — Here are the 1963 Morgan State College Bears.

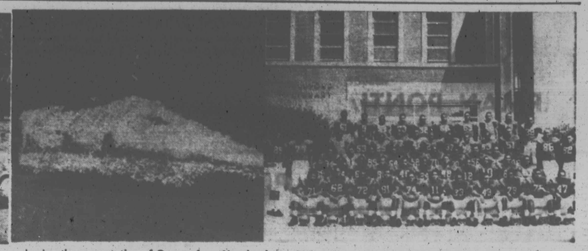

Floats such as these will be entered in the Morgan State College Homecoming Parade Saturday, Nov. 2. The parade will begin at 12:50 P.M., following the presentation of Queens from Maryland high schools. Nearly 40 floats will participate in the parade.

THE 1963 A & T COLLEGE AGGIES — Here are the 1963 A & T College Aggies of Greensboro, N.C.

HOMECOMING
THEME: "FREEDOM NOW"
MORGAN COLLEGE "BEARS"
BEAR PROBABLE STARTERS

No.	Name	Position
82	Alfred Bates	LE
72	Olvester Taylor	LT
66	Phillip Coleman	LG
53	George Tyson	C
67	Leroy Sheppard	RG
76	Howard Stanley	RT
78	Everette Fullwood	RE
11 Or 16	Carol Whitniker	QB
48	Russell Jolivet	QB
31	Oliver Dobbins	LHB
44	Leroy Kelly	RHB
46	Clarence Scott	FB

MORGAN STATE COLLEGE CO-CAPTAINS — Repeating this year as co-captains of the Morgan State College Bears are the '62 leaders, Olvester Taylor, 200-pound senior tackle from Plainfield, N.J., and Leroy Sheppard, 209-pound right guard from Washington, D.C.

AGGIE QUARTERBACK — Carnell Gordon, a junior from Norfolk, Va., is the quarterback of the undefeated N.C. A & T College Aggies.

VS.
A & T
GREENSBORO, N.C.
"AGGIES"
AGGIE PROBABLE STARTERS

No.	Name	Position
85	Ronald Francis	LE
72	Luther Woodruff	LT
62	Howard Ferguson	LG
52	Thomas Alston	C
64	Wesley Andrews	RG
78	Alexander Gaines	RT
80	John Brooks	RE
11	Carnell Gordon	LHB
24	Clifton Matthews	RHB
33	Ronald Hart	FB
47	Algustus Lee	QB

SATURDAY, NOVEMBER 2nd
HUGHES STADIUM
★ Presentation of High School Queens 12:45 p.m.
★ PRE-GAME SHOW — Parade of FLOATS and MARCHING BANDS 12:50 p.m.
KICK OFF – 1:30 P. M.

"MISS A & T" — Miss Peggie A. Martin, a one-time Baltimorean, is "Miss A & T" and will be crowned to form attending the Homecoming football game of Morgan State College this Saturday.

HALF-TIME CEREMONIES MEET "MISS MORGAN" "MISS A&T" AND CLASS QUEENS

"MISS MORGAN" — Miss Jackie Shears of Cincinnati, Ohio, will reign this Saturday as "Miss Morgan" at Homecoming activities of Morgan State College.

General Admission $2.00 Students $1.00
HOMECOMING DANCE — 8:00 P.M. — Hurt Gymnasium
NEXT HOME GAME – NOV. 16th – SHAW U.

CONGRATULATIONS From
THE HOUSE OF JAZZ
NORTH END LOUNGE
1869 N. GAY STREET

NATES & LEONS
For Fine Foods
850-852 W. NORTH AVE.
(NEAR LINDEN AVE.)
Come visit us after the game

AFTER THE GAME VISIT
THE BEAUTIFUL
MORGAN CANTEEN
DELICIOUS FOOD and BEVERAGES
OPEN ALL DAY

Congratulations BEARS!
ATLAS Insurance Agency
2321 REISTERSTOWN RD.
We Serve, You Save

GO MORGAN GO
A REALTY CORP.
FO 7-6777

SCHEDULE OF HOMECOMING ACTIVITIES

8:00 A.M. — Breakfast-"Miss Morgan," Miss A &-T," Attendants and Cadets — Faculty Dining Room - Refectory

9:00 A.M. — Alumni Registration and Coffee Hour — Room 202 - R.O.T.C. Building

10:30 A.M. — Judges of Floats and Buildings will Assemble — Tubman House Lounge, Assembly of Floats —North Campus

11:00 A.M. — Judging of Buildings and Floats—North Campus

Luncheon — "Miss Morgan," "Miss A & T," Attendants, High School Queens and Cadets — Faculty Dining Room-Refectory

12:00 noon — Luncheon - Homecoming Judges — Faculty Dining Room - Refectory

12:45 P.M. — Pre - Game Activities - Parade of floats, R.O.T.C. Brigade, Marching Band, etc. — North & South Campus

1:30 P.M. — Football Game-Morgan vs A & T

Half - Time Activities - Recognition of "Miss Morgan" and "Miss A & T" Presentation to Winners of Floats; Presentation to Winners of Buildings; Performance by Morgan and A & T Bands — Hughes Stadium

5:00 P.M. — Alumni Coffee Hour — R.O.T.C. Building "At Home" Reception — Sororities and Fraternities — Various Campus Buildings

Dinner — Refectory

8:00 P.M. Homecoming Dance — Hurt Gymnasium

Gordon Parks show will feature some of his best work

Some of the finest photographs Gordon Parks has had published in Life Magazine will be exhibited for the public at the Murphy Art Galleries of Morgan State College from Nov. 3 through Nov. 27.

The exhibition, arranged by Life Magazine, is being co - sponsored by the Pleirians, a local group interested in encouragement of the arts.

Often referred to as a "living legend in photography," Gordon Parks has been a Life contributor since 1949 when he joined the staff.

As a Life staffer, his major assignments were stories on a Harlem gang leader, on segregation in the South, on crime in the United States, and on the plight of an under-privileged Brazilian boy named Flavio. He has also recently written and directed a documentary film on Flavio.

Go-MORGAN-Go
ARUNDEL
IS THE QUALITY ICE CREAM WITH THAT
OLD FASHIONED FLAVOR

THIS WEEK'S FOUNTAIN SPECIAL
DOUBLE DIP MALTED MILK SHAKE 27¢ Reg. 33c
FLAVOR OF THE MONTH
ARUNDEL-ICIOUS BLACK WALNUT ICE CREAM
Half Gallon 99¢ Reg. $1.15
18 ARUNDEL-ICIOUS FLAVORS
• Black Walnut • Chocolate Marshmallow • Raspberry • Peach • Banana • Vanilla Fudge • Butter Pecan • Vanilla • Cherry Vanilla • Orange Pineapple • Pineapple • Strawberry • Chocolate • Orange Sherbet • Pineapple Sherbet • Lime Sherbet • Lemon Sherbet • Raspberry Sherbet
THE SCALE TELLS THE TALE
Every Arundel hand-packed pint gives you 16 oz. by weight, machine-filled pints weigh far less. Make your own test — buy the Arundel hand-packed way.
DO YOU KNOW ARUNDEL will deliver
• Pumpkin Cookie Ice cream brick. Vanilla ice cream with orange shortcut cookie.
• Trick or Treat Cupcakes.
• Petit-fours, jelly squares, cookies.
CALL OE. 3-5100 Or Order at your Arundel Store
ARUNDEL ICE CREAM STORES
EVERYWHERE IN BALTIMORE

"Have basketball team, need game"

The Harriet Tubman High School needs three more schools to complete its basketball schedule.

Anyone interested in playing the team should contact Mr. W. H. Truman, basketball coach; Harriet Tubman High School; Clarksville, Maryland.

TEMCO REFRIGERATION & OIL BURNER SERVICE
Repaired and installed. Give us a call let us check your oil burner before the winter season comes in. $4.00 if you call us right now for service charge.
PHONE 669-8214
617 Cumberland St.
THOMAS NELSON

WALKER'S De Luxe BOURBON
$5.49 4/5 qt. $1.78 pint
AGED 8 YEARS
Straight Bourbon Whiskey, 86 proof. Hiram Walker & Sons, Inc., Peoria, Ill.

Automatic Transmission Troubles?
VACATION SPECIAL! BAND & LINKAGE ADJUSTED 5.95 ALL CARS
CREST Automatic Transmission Service
4020 REISTERSTOWN RD. LI. 2-2834

"See me, Geo. Brown, at your new intown Pontiac dealer"
JARMAN PONTIAC
301 W. 29th at Remington • BE. 5-6500
"Quality Sales and Service for 33 Years"

IT'S HERE — THE ALL NEW CORTINA
NEWEST FROM ... FORD OF ENGLAND
SEE IT NOW—ALSO OTHER EXCITING MODELS
Cortina Wagon $2360
Anglia Wagon $1847
2-Door Anglia $1673
$1877
Tschudy MOTORS
REISTERSTOWN RD. LI. 2-8911

These Used Car dealers have a reputation beyond compare for fair dealing, reasonable prices and deep consideration. . . . Say you saw it in the AFRO!

WILLIE LANIER
230-pound Fresh Guard

THOMAS CARR
Soph. Tackle from Philly

ISAIAH RASBURY
Veteran Newark Center

MARVIN CRAWFORD
Rugged Georgia Tackle

Morgan-A&T battle Sat., to offer built-in duels

By SAM LACY

The Morgan State College homecoming football game tomorrow (Saturday) afternoon at Hughes Stadium, bears promise of being a truly exciting contest.

On the face of things, this would read like a press agent's ballyhoo, designed to help a lagging gate. It is no such thing. Morgan versus A and T College, 1963, figures to be replete with derring-do.

Pickoff time for the game is 1:30 o'clock.

• • •

ASIDE FROM the fact that the annual tiff between the homebred Golden Bears and the Aggies from North Carolina is stacked with talent this year, there are other angles.

In the opening game, the battle will match the top offense in the CIAA against the top defense. And in the second place, it will provide the back drop for a personal clash between the two individual scoring leaders of the conference.

• • •

THE LATEST figures show A and T averaging 179.8 yards per game rushing as the Aggies invade Baltimore seeking to prolong their winning streak, now at 8 games. They also reveal an average of over 336 yards per contest in running and passing gains.

Against this, Morgan will pitch her proud record of stubbornness, that shows she has surrendered only 31.2 yards a game to foes on the ground, and 119.4 yards per contest any way the opposition has sought to come.

• • •

AS INDIVIDUAL players go, the Aggies have their quarter-back, Carnell Gordon, and the Bears present their prolific halfback, Oliver Dobbins.

Gordon and Dobbins go into tomorrow's (Saturday) scramble tied as the CIAA's leading scorers. Each has 46 points to his credit and both come off sensational performances.

Gordon tallied four times last Saturday as the Tarheels walloped Maryland Eastern Shore Teachers College, 60-18. And Dobbins had a like number of TD's in Morgan's 44-6 thrashing of Delaware State College.

• • •

WITH GORDON handling the reins, the Aggies have built up an explosive attack on the running and pass catching of halfbacks Clifton Matthews and Ronald Hart, fullback Algustus Lee and ends Ron Francis and John Brooks.

And, while he is not in the starting lineup, youthful Mel Phillips has a bagful of credentials on the bench beside him. He is the fleet young halfback who tallied five games despite the fact he has seen only limited service for coach Bert Piggott.

• • •

THE MORGAN backfield of Dobbins, halfback Leroy Kelly, fullback Clarence Scott and quarterback Carol Whitaker or Russell Jolivet asks no quarter. But the emphasis, at least on the moment, appears to be on the Golden Bear defense.

The veteran linemen like Olvesta Taylor, George Tyson, Leroy Sheppard and Howard Stanley are backed up by some rugged youngsters upon whom coach Earl Banks does not hesitate to call.

ISAIAH RASBURY from South Side High in Newark, is a capable center. Willie Lanier, a 230-pound freshman from Maggie Walker High, Richmond, is proving a highly adequate guard replacement.

And tackle insurance is provided by Marvin Crawford and Thomas Carr. Crawford weighs 230, and hails from Appling High School, Macon, Ga., while Carr, a sophomore, is a product of Overbrook High in Philadelphia.

MENACE TO MORGAN—Mel Phillips, 180-pound, second-string halfback of the A and T College Aggies, has scored five touchdowns in five games and, spotted by coach Bert Piggott, has amassed average of 18.6 yards in 12 carries. He'll be problem for Morgan Bears at their homecoming tomorrow (Saturday) in Hughes Stadium.

Bears fit for Aggies, says Banks

The underdog Morgan State College Bears are reported to be "psychologically and physically fit' for the undefeated A and T Aggies whom they meet Saturday.

"I'd say the team is in high spirits. They appear eager to meet A and T and they are well prepared, physically for this contest," Morgan coach Earl C. Banks said.

• • •

COACH BANKS was particularly pleased that all of his "first string men" are ready for action in the game that could decide the 1963 CIAA championship.

Morgan with a 4-1 season record is seeking to defend the championship it won last year. A and T, with a 5-0 record, shares top rating in the conference with North Carolina College, the only school to defeat Morgan thus far this season.

• • •

THE MORGAN mentor was elated to report that his only serious casualty, Thomas Carr, brilliant sophomore tackle, who has been sidelined with a foot injury for the past two games, is sufficiently recovered for action and will probably go against the hard-running Aggies.

"We're healthy and we're ready," asserted Banks, Thursday.

Carver at full strength for rugged McDonogh

Although they figure to be hard put to do so, the Carver High School Cubs are confident they can protect their undefeated slate in Maryland Scholastic Association Division 2 play, this afternoon (Friday) at McDonogh.

Coach Charlie Robinson joins his troops in anticipating the battle with the Cadets with the healthiest squad the Cubs have fielded in six weeks.

• • •

RONALD EPPS, rated as the best ball carrier in the Carver camp, is ready for today's action. Moreover, quarterback Veldon Parham is available. These two could make a stronger cub offense which already has been formidable enough to post a 3-0-0 mark in division play.

Epps missed all the regular games of the season with a shoulder separation. Parham, after playing only a part of the game against Douglass, missed last week's game with Archbishop Curley because of disciplinary action.

The absence of Parham, incidentally, pointed up another factor in the Carver picture. Reserve quarterback Bob Herndon got a chance to run the team last week, and he pitched a fine show, completing 11 of 15 passes.

• • •

"I LIKE our chance," Robinson told the AFRO late Thursday, "but they're a good sound football team.

"If it just doesn't rain, I think we'll be all right. I'm hoping the weather stays clear because we're going to have to put the ball in the air a lot.

"Of course, I'm happy to have Epps back. He hasn't played in a long time, but he's a good boy and will help us considerably" — SAM LACY.

SOFT AS A KISS
IMPORTED INVER HOUSE GREEN PLAID RARE SCOTCH WHISKY
PRODUCT OF SCOTLAND
FINEST QUALITY, yet INCREDIBLY INEXPENSIVE

DEPENDABLE FUEL OIL CO.
Sinclair
$14.42 PER 100 GALS. (TAX INC.)
★ We Deliver As Little As 50 Gals.
★ Complete Burner Service
★ Prompt Delivery
★ 24-Hour Service
CALL FO. 7-5205

Dr. J. A. Moore, Va. State athletic head, is buried

PETERSBURG, Va. — Dr. James A. Moore, director of health and physical education at Virginia State College, died here Sunday, victim of long illness.

Funeral services for Dr. Moore were held at 4 p.m. Wednesday at the college chapel. They were conducted by the Rev. Grady Powell, pastor of Gillfield Baptist Church, assisted by Dr. Robert Daniel the college president and the Rev. Howard E. Braxton, college minister.

His passing brought to close a long career in teaching and coaching for the Richmond - born educator. He was 63 years old at the time of his death and had been at Virginia State College for 27 years.

• • •

DR. MOORE came to Virginia State in 1936, shortly after earning his master's and doctor's degrees at the University of Cincinnati. He had completed his undergraduate work at the University of Pittsburgh and at Penn State College.

In 1926, he joined the faculty at Bluefield State Teachers College in West Virginia. While there, he served with the football, basketball and track teams.

On his arrival at Virginia State, Dr. Moore assumed the duties of assistant football coach and was the chief scout for the school. For a number of years, he served as a vice president of the Central Intercollegiate Athletic Association.

• • •

ALONG WITH Harry R. Jefferson, he was instrumental in developing the Virginia tournament which has been credited with producing some of the CIAA's finest cage athletes.

Survivors are his widow, Mrs. Undine Smith Moore, and a daughter, Mrs. Mary Easter of Cambridge, Mass. Mrs. Moore is associate professor of music at the college.

DR. JAMES A. MOORE

SEIBERLING TIRES
SEIBERLING COMMUTER NYLON TUBELESS
7.50-14—for CHEVROLET, FORD, PLYMOUTH
SNOW TIRES
2 FOR $29.20
7.50-14 Nylon Blackwall plus tax and 2 tires off car.
Not Retreads—Not Seconds, But
Brand New ALL NYLON COMMUTERS
• "P.B." Extra Mileage Rubber Additive for outstanding wearability.
• Super Traction "S" Type Tread Design digs in deeper, does not slip or spin in snow.
• Self-cleaning tread with extra wide footprint for maximum stability, traction, mileage.
See our complete selection including "Ribbon" whitewalls.
SEIBERLING "COMMUTER" SNOW TIRES IN SIZES to FIT YOUR CAR

Now—Positive
HAIR CONTROL
With New, Improved MURRAY'S Pomade

MURRAY'S HAIR DRESSING POMADE
Superior
Scientific research has developed an amazing new pomade which keeps hair neatly in place all day and evening. Dry, brittle, unruly hair becomes alive and easy to comb. A top dab, applied in the morning gives you the confidence of being well-groomed for business or social meetings. MURRAY'S SUPERIOR HAIR DRESSING POMADE CONTAINS NO MINERAL OIL, which is known to stain. It is sold on a guarantee of satisfaction or your money back.
Giant size—35¢* Trial size—15¢* *plus tax
Other Murray Superior Hair Products
MURRAY'S HAIR GLO
A soft dressing for easy-to-manage hair. Contains Lanolin and Coconut Oil. Greasy-smell just 15¢*
MURRAY'S HAIR CREAM
Contains essential ingredients highly beneficial to healthy hair and scalp. 1½ oz., little 49¢*—3½ oz., jar 79¢*
On sale at drug stores, barber shops, beauty salons and supermarkets or by mail from:
MURRAY'S SUPERIOR PRODUCTS CO.
406 Charlotte Detroit 1, Mich.

EASY PAYDAY TERMS
BRAKE SPECIAL! ALL FOR $9.95
BALANCE FRONT WHEELS
ADJUST BRAKES
REPACK FRONT Wheel Bearings
ALIGN FRONT END
RELIABLE TIRE COMPANY
Your Only Downtown SEIBERLING Dealer
1013 CATHEDRAL ST. Intl. Chgs. A. Exp.* VE. 7-3364 open Thurs. 'til 8:30 p.m.
1121 Maryland Ave. Bet. Biddle & Chase. Open Daily to 6 P.M. VEnnon 7-3364
5414 Park Heights Pimlico Station—So. Super Open Daily to 9 P.M. FOrest 7-0429
NORTHWEST Registration Rd. Mt. Pleasant Plaza at Cross Serv. Sta. Open Daily to 9 P.M. Ridgely 4-0455

'Royal Weekend' closes famed Laurel 'Int' meet

LAUREL, MD., — Laurel Race Course's stakes - packed International meeting is off to a fast start Wednesday with the Maryland Futurity and will build rapidly to the climax of racing's "Royal Weekend", featuring the $60,000 Selima and the $150,000 Washington D. C. International.

The November 9 - 11 Royal Weekend could determine both a "queen" and "king" of the racing world.

Winner of the Selima Stakes is often named the year's two - year - old filly champion, and a victory in the International can earn the winner recognition as the best thoroughbred in the world. Last year's victor, France's Match II, was acclaimed "Horse of the World."

McKENNA
PONTIAC TEMPEST
'60 CHEVROLET Impala Hardtop $1489
'58 CHEVROLET 4-Dr. Belair $789
'59 CHEVROLET 6-Pass. Sta. Wagon $1189
'59 PONTIAC Star Chief Hdtp. $1389
'58 PONTIAC Catalina Cpe. $689
'57 CHEVROLET Station Wagon $689
'61 MERCURY 2-Dr. Hardtop $1589
'62 TEMPEST 4-Dr. Sedan $1689
75 OTHERS TO CHOOSE FROM
McKENNA PONTIAC CO., INC. 2033 EASTERN AVE. EA. 7-0223

LOW DOWN PAYMENT!
'58 BUICK $550
'58 CHEVROLET $495
'57 PLYMOUTH $395
'58 FORD $495
'56 PONTIAC $395
We Finance Our Own
CALVERTON MOTOR SALES
2303-1013 W. BALTO. ST. WI. 7-8555

GENERAL PONTIAC
3300 Reisterstown Rd.
The easiest place in town to buy a used car.
SPECIALS
'62 CATALINA ...$2495 2-door hardtop, radio, heater, auto trans., P.S. P.B. Like a new car.
'61 BONNEVILLE ..$2095 Convertible, radio, heater, auto. trans., P.S., P.B. 2 to choose from, 1 black—1 blue.
'61 BONNEVILLE. $2195 2-door hardtop, Radio, heater, auto. trans., P.S., P.B.
'60 CHEV. .... $1696 Impala convertible, P.S., P.B., Auto. trans., Radio, heater, Continental Kit.
'62 BONNEVILLE ..$2695 Convertible, Radio, heater, auto. trans., P.S. P.B. Like a new car. 2 to choose from. One black with white top, one white with black top.
WE FINANCE
OUR OWN 1 Year G.W. Warranty
GENERAL PONTIAC
3300 Reisterstown Rd.
LI. 2-7202
Open Late Every Night

Per 64 Years A Name You Can Trust
A. D. ANDERSON
Maryland's Largest Auto Dealer
CHEVROLET
4600 EDMONDSON AVE.
Right In Edmondson Village Shopping Center
SALE
'63 Chev. II Conv. ..... $2294 Super Sport. Maroon, white top. R.&H. Power glide.
'62 Ford 500 XL ..... $2294 Conv. Bucket seats. Full power. R.&H. Cruisomatic.
'62 Chev. Imp. ..... $2094 4-Door, V-8, Power Glide. R.&H. White.
'62 Chev. Wagon ..... $1894 Radio, Heater, Power glide. W.W. tires. Exc. cond.
'62 Nomad Cpe. ..... $1794 Power Glide. R.&H. Bucket seats. Blue.
'61 Nomad Cpe. ..... $1594 Power Glide. R.&H. Bucket seats. W.W. tires.
'62 Chev. 2-Dr. ..... $1594 Silver blue & ivory. Low mileage. R.&H.
'62 Chevy II Wag. ..... $1594 Radio, Heater, Power Glide. R.&H. Polar white. W.W. tires.
'60 Corv. W.T. ..... $1394 2-door hardtop. Red & white. Radio, Heater, Synchromesh.
'59 Chev. Bel Air ..... $1195 Sedan. Power V-8. Power Glide. Extra clean.
'61 Plym. 4-Dr. ..... $1094 Cy.-6. Automatic. W.W. tires. Two owners.
'59 Rambler ..... $ 444 2-Dr. St. trans. R.&H.
'57 Olds. 4-Dr. ..... $ 444 Super "88." Power steering. Automatic.
'58 Ford Wagon ..... $ 344 9-Pass Radio & Heater.
4600 EDMONDSON AVE. Route 40. LO. 5-5600
A. D. ANDERSON CHEVROLET
(OPEN NITES)
Maryland's Largest Auto Dealer

NOW! YOU CAN BUY
ZURD PELLETS
GUARANTEED Rat and Mouse Killer in PELLETS
Full Pound—$1.00
Ready to Use
Available at Grocery, Hardware, Drug and Feed Stores
MURD COMPANY PHILADELPHIA 6, PA.
"ALSO AVAILABLE IN POWDER"