# Champion Offers Fantastic Values!

## ☆ ☆ ☆ CHECK THESE PRICES ☆ ☆ ☆

2401 KEYWORTH AVENUE

PARK LANE. Beautiful end of group. Brick row with covered porch front. Livingrm, diningrm, beautiful unit kitchen, wall to wall carpeting, 2nd flr. 3 doublesize bedrooms, ceramic tile bath. LUXURIOUS KNOTTY PINE CLUB cellar with beautiful built-IN BAR AND COMPLETE POWDER ROOM. Included are Venetian blinds, carpeting, screens, stove, washing machine, metal awnings, anchor fence surrounding entire back of house. Hot water, oil heat. $9,500 — G.R. — FHA $350 Down, $87 month.

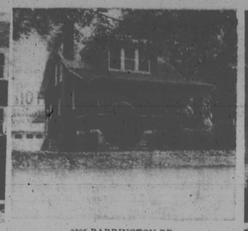

3705 BARRINGTON RD.

ASHBURTON. Beautiful brown shingle cottage, 1st flr. Livingrm, with fireplace, diningrm, Ultra-Modern unit kitchen and breakfast room. Beautiful ceramic tile bath on 1st floor. 2nd flr. 3 double sized bedrms, and another ceramic tile bathrm. Beautiful KNOTTY PINE club cellar —Hot water oil heat with auto. hot water heater. Included in sale are 2-car garage with driveway, radiator covers, screens; breakfastrm. set —wall to wall carpet, drapes, Venetian blinds and a stove. $11,450 — GR $120.00 — GI—FHA.

4030 BELLE AVENUE

FOREST PARK. White asbestos shingle duplex cottage, 1st flr. reception hall, livingrm, large ultra-modern kitchen, 3 bedrms and ceramic tile bath. 2nd flr. 2 bedrms, livingrm, modern kitchen, bath and beautiful porch. Separate G and E meters and entrances. Hot water oil heat. Auto. Hot water heater. Included in sale are 2 stoves, draperies and storm doors. ONLY $9950 —GR $120—FHA $400 down — $95 month.

4968 EDGEMERE AVENUE

PIMLICO. Beautiful corner. 1st flr. livingrm, diningrm., unit kitchen. 2nd flr. 3 bedrms and tile bath. Partial CLUB CELLAR. Hot water gas heat. Auto. hot water htr. Lovely shrubbed fenced-in rear yard. Included are gas range, new air conditioner, Venetian blinds, aluminum storm doors, windows and screens — Taxes only $240 annually — $7500 — GR $108 — FHA $300 down — $71 month.

3326 BURLEITH AVENUE

MONDAWMIN. Delightful 2-bedrm ultra-modern home. COMPLETE CLUB CELLAR WITH TILE FLOOR, FINISHED WALLS AND CEILING INCLUDING BAR AND POWDER ROOM. Hall, livingrm, diningrm, breakfastroom, modern kitchen and ceramic tile bath. Enclosed sun porch in rear — could be used as fourth bedroom. 2-car concrete garage. Hot water oil heat. Summer/winter hookup. Beautiful hardwood floors. — Completely redecorated.

3915 FLOWERTON ROAD

EDMONDSON VILLAGE. Modern 2 - bedrm., covered porch front. Livingrm, diningrm, modern unit kitchen, ceramic tile bath. Hot water oil heat. Automatic hot water heater. Completely redecorated. Hardwood floors.

3607 N. ROGERS AVENUE

LIBERTY ROAD. Modern white asbestos shingle CAPE COD. 2 bedrms., living rm., modern unit kitchen and ceramic tile bath. 2nd flr.—1 bedrm. and 1 unfinished bedrm. Aluminum storm windows. BEAUTIFUL LARGE PANELED CLUB CELLAR. Forced air gas heat. Auto. Hot water heater. Extra bath in basement. Hardwood flrs. Lovely grounds — Completely redecorated. $10,950 — GR $90.

4033 BELLE AVENUE

FOREST PARK. White asbestos shingle DUPLEX, with separate entrances. 1st flr. 2 bedrms., livingrm., modern kitchen and tile bath. 2nd flr. 2 bedrms., livingrm., diningrm., modern kitchen with dishwasher and garbage disposer and modern tile bath. 2 extra rooms on 3rd floor. 2-car block garage. Steam oil heat. Auto. hot water heater. Completely redecorated. Located in back of Garrison Junior High. $10,450 —GR. $120.

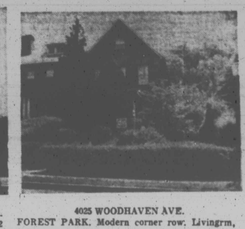

4025 WOODHAVEN AVE.

FOREST PARK. Modern corner row. Livingrm, diningrm, breakfastroom and kitchen with garbage disposer on 1st flr. 2nd flr. 3 bedrms, tile bath, 3rd flr. finished attic converted into 2 bedrooms. CLUB CELLAR. New gas heater. 2 porches. Storm Windows, Venetian blinds and tile included in sale. $8,950 — GR $96 — FHA or GI $350 down — $82 month.

2621 PARK HGTS. TERR.

PARK LANE. Beautiful all - brick stone porch front. Hall, livingrm, diningrm, breakfastroom, ultramodern unit kitchen complete with garbage disposer, dishwasher and Birch units. 2nd flr. 4 bedrms, ceramic tile bath. Partial clubroom with complete bath. 2 stoves, screens brand new custom made, linoleum floor coverings included. House in excellent condition. Hot water oil heat. Automatic hot water heater $8950 — GR $90 — FHA $350 down—$79 month.

## Trade-ins invited! 74 other selections

FO 7-5679 ☆ ☆ ☆ LE 9-4161

---

### 6 Bedrooms – 3 Baths

811 WOODINGTON ROAD

Brick. Living room, diningroom, kitchenette, three bedrooms and bath. Club basement with WINE STORAGE ROOM. Hardwood floors. Tar roof. Hot water, Oil heat. Near all schools transportation, and churches.

"A" REALTY CORP.
FO. 7-6777

---

"DON'T PUT OFF FOR TOMORROW;
WHAT YOU CAN DO TODAY"!!

Call—MRS. BERNICE MOORE LINDSAY
Select one of these specials!!!

Special for the Week—Porch front on Mt. Holly St. H.W. Floors —Tile Bath, Unit Kitchen, Club Basement, Beautifully renovated. Only $190 Down — Vacant.

$100 Down. Special: Linnard St. 4 Bedrooms, Oil Heat, Porch Front only $28 per week—Vacant.

DON'T MISS SEEING!!

Beautiful Woodington Road—5 Bedrooms, 2 Baths, Powder Room, Club Basement, Unit Kitchen and lovely fireplace. Very Spacious Rooms. See It Today.

A Bargain in Cottages — 11, Rooms — 3 Baths, Powder Room, Large Porches, Oil Heat, Suitable for large family, Church Group, Club Group, or Nursing Home. $300 Down.

Beautiful COLBORNE RD. 6 rooms and bath, club basement. Only $100 Down.

DUPLEX SPECIAL ON MT. HOLLY ST. — Hardwood floors throughout, knottypine club basement, beautiful painted walls. Small down payment. Move in today.

MRS. BERNICE MOORE LINDSAY
WI. 5-6296 WI. 7-3428

---

GOOD CREDIT? WHY PAY RENT!

GOV'T HOMES FOR ALL

All Sections — In Desirable Neighborhoods
FROM $100 DOWN AND REASONABLE SETTLEMENT COST
Mortgage Interest 5¼ Percent—Payments Less Than Rent
REDONE LIKE NEW IN AND OUT
WE MAY HAVE THE HAPPY HOME FOR YOU.

DEMERTHA REALTY ME. 3-8132
9 to 9 P.M.

---

DISSOLUTION OF PARTNERSHIP — 3 and dining, building. Good return. 7 up, mortgage $18,00.00 for both. LO. 6-2028-WI 5-3100.

OPEN HOUSE — 4312 North Rogers Avenue. 3 Bedrooms, Ranch rancher; large corner lot. No reasonable offer refused. 367-3372.

---

### $25.00 A WEEK
GOVANS

MOVE TODAY

Seven-room corner group home completely renovated, aluminum storm windows and screens.

### $25.00 A WEEK
FOREST PARK

MOVE TODAY

Eight room detached Cottage, Den on 1st floor, two-car garage. To be renovated in your choice of colors.

### $300.00 DOWN
### $29.00 A WEEK
EDMONDSON VILLAGE

MOVE TODAY

Three-bedroom group house, club room, garage, storm windows and screens, newly renovated.

HOME EXCHANGE CORPORATION

HU. 4-0514 HU. 4-1115

Remember A Good Exchange Is With Home Exchange

---

OWNER SALE — Dorithan Rd. — 2222 A Blair — brick 6 rooms and bath. Porch front row house. Mint extras. Finest house in best location. Low down payment. Purchase for sale if desired. LI. 2-0362. Open house inspection this Sunday 3 to 5 p.m.

---

## H. WILLIAMSON
REALTY CO.
Presents

5514 CADILLAC AVENUE
Modern rancher loaded with extras

Modern detched rancher, living room, dining room, unit kitchen, three bedrooms, and modern tiled bath, painted walls, carpeting, partially finished club room in basement, tile floor and ceiling and powder room, walk in storage closet in basement. Kitchen exhaust fan, aluminum storm windows and screens, some draperies. Flagstone front porch, aluminum awnings, front and side of house. Fenced in rear yard, floodlights, 220 wiring w/circuit breakers. Beautiful landscaped lot with nice shrubbery. Dehumidifier system on furnace. Hunter attic fan and air conditioner. AS PICTURED ABOVE. Immaculate condition.

4402 NORFOLK AVE.

2-story semi-detached brick home. 6 rooms, 1st floor — Foyer, living room, dining room, unit kitchen, powder room. 2nd floor — 3 bedrooms, modern tile bath (colored), picture-type windows throughout, club basement with powder room and (laundry room) air conditioner. 220 wiring, base board radiator heat. Only 10 years old. Near Hillside golf course. $11,500—G.R. $120. $450 Down.

5609 WESLEY AVE.

2 story, semi-detached brick home. Modern throughout. Hardwood floors, unit kitchen, modern tile bath, partial finished club room w/powder room, large lot. Owner will sacrifice. Price $9850. G.R. $120. $350 Down.

V.A.-FHA and Conventional Financing Available
Don't Delay — Call today for these terrific values.

HEZEKIAH WILLIAMSON, JR., Broker
1727 W. North Ave. Call 669-2050
Eves. and Weekends FO. 7-9281

---

A CRYSTAL CHANDELIER — Is yours in the din. rm. of this all brk 6 rm end of group featuring 2 baths, full clubrm and garage. Call Mrs. Wirts, WA. 2-5000. Eves. HU. 6-1136.

LOTS OF HOUSE FOR LARGE FAMILY — Corner lot, garage, five bedrms and fireplace too. Across from park and a beaut. view. A must for you. Call Jim Gresham, WA. 2-5000. Eves. WI. 4-4072.

DUPLEX — ALL BRICK — 2 bedrms on each flr, beautiful and spotless semi-det. home. Price only $11,900 plus Stat Grt. Top neighborhood in 4500 blk. Fairfax Rd.

FOR THE LARGE FAMILY — Situated on lge. tree shaded lot is this 4 bedrm, 2 story cottage in beaut. Ashburton Section. Lge. livrm, dinrm and kit. w/4 bedrms and bath on 2nd flr. Also full bas't and 2 car garage. Priced at under $9,000 plus $120 GR. Call Dick Brawley, WA. 2-5000. Eves. WA. 2-2440.

RUFF & BRAWLEY, INC
WA. 2-5000

---

### 5 BEDROOMS

5 BEDROOM HOME

OFF WILDWOOD PKWY. — Lovely 5 bedroom home with fireplace and garage. Covered tile front porch. Only $600 total cash needed to move your family to this area of fine homes. Also many others with down payment as low as $100. G.R. $120 Vacant.

LOUIS SINGER
LE. 9-7933 RO. 4-3089
OR. 5-3811

---

FOUR BEDROOM BRICK
REISTERSTOWN RD.

$7,950 plus $90.00 gr. Living rm. dining rm., large kitchen, four bedrooms, extra small room and bath, full basement, oil heat.

FAYE SAFIER LI. 2-2874

---

BRICK RANCHER

$10,950 plus $120.00 gr. living room, dining room, three bedrooms, unit kitchen, bath room, full basement and extra flush, large lot.

FAYE SAFIER LI. 2-2874

---

TWO STORY DUPLEX COTTAGE

Three bedrooms, living rm., dining room, kitchen and bath in each apt. separate gas, electric and entrances, garage.

FAYE SAFIER LI. 2-2874

Associated - FL. 8-1212

---

EDMONDSON VILLAGE
$300 Down—$85 Month

Modern, end of group home including lot 105 ft. frontage, clubroom, 3 bedrooms. Practically new. Perfect condition.

MU. 5-0623 FL. 8-1223

---

SABRINA PARK
NOW DEVELOPING
3 BEDROOM RANCHERS

with full basement, tile bath, large modern kitchen, natural gas heat, fully insulated, large lots.

from $12,990 IN FEE

Centrally located near schools, churches, shopping centers and public transportation.

Baltimore—20 Minutes
Washington — 30 Minutes
Annapolis and Bay Beaches — 15 Minutes
Bay Bridge — 25 Minutes

Directions: Take Ritchie Hwy South, 16 miles to Half-Way House and Earleigh Heights Fire House. Turn Right ¾ Mile.

BRING THIS AD WITH YOU FOR SPECIAL OFFER

MODEL HOME OPEN FOR INSPECTION
MON.-WED.-FRI. 6 P.M. to 9 P.M.
SAT. 12 NOON to 8 P.M.
SUN. - 1:30 P.M. 'til Dark

G. FRANKLIN PETTIGREW
GENERAL CONTRACTOR—DEVELOPER
CALL MU. 5-5423
or Model Home—647-5662

---

IN GUILFORD
FORECLOSURE SALE
207 SAINT MARTINS ROAD
NOV. 4 AT 4.P.M.
subject to court approval

This $40,000 house must be sold to the highest bargain bidder—cash.

Phone: 301-349-5151

---

FOREST PK. COTTAGE

Five bedrooms and three baths and many extras. Priced to sell. Judelson OL. 5-5239.

Associated FL. 8-1212

---

MODERN HOME

$300.00 Down, owner will pay settlement fees.

Associated - FL. 8-1212

---

WEST ARLINGTON

Delightful detached 2 apt. house, on gorgeous park-like setting yet close to schools transportation and shopping

1st floor - gorgeous carpeting, drapes, living room, dining room, panelled den, completely modern Colonial style kitchen with dishwasher, washtrom, disposal, powder room; 3 bedrooms, air conditioner. Completely modern knotty pine panelled club basement, oil heat, lovely modern 2nd floor apt. to match.

A. M. G., Inc.
MU. 5-0623 FL. 8-1223

---





## SMITH'S CALUMET
REALTY CO., INC.
2319 REISTERSTOWN ROAD
LA. 3-1063-1064
EVENINGS and SUNDAYS
LA. 3-0302 FO. 7-3191
"Specialists in Real Estate"

AGENTS
ALONZO AMOS
SHANNON CASHTER
FREDERICK NUSS, JR.
CALVIN T. JOHNSON
MISS ANNIE C. POTTS
WILLIAM E. VALENTINE, III

S. Edward Smith, Realtor

---

Modern Detached Rancher, Large Living Room and Ceramic Tile bath with shower. Very Modern CLUB CELLAR. Polished hardwood floors. Shopping, schools and churches within walking distance.
$300 Down — $90.33 Month Plus Annual Expenses

---

NORTHWEST

This is a "STEAL"

2805 SANTA FE AVE.

SEVEN rooms, including breakfast room. Three bedrooms. Hardwood floors. Hot water heater. $7,000.

4801 NORTON AVENUE

Detached cottage just 8 years old. Very clean with four (4) bedrooms. Hot water heater. $400 down and $62.85 per Mo. plus annual expenses.

3821 FERNHILL AVENUE

Beautiful detached cottage situated on lot 50 x 105 feet. CLUB CELLAR. Three bedrooms with tile shower bath. Excellent condition. PRICED TO SELL.

2806 WOODLAND AVENUE

Detached cottage with living, dining rooms, kitchen, bath and two bedrooms on first floor. Finished attic. $350 down, $60.33 per mo. plus annual expenses.

2605 RUSCOMBE LANE

Cottage on lot 50 x 110 feet having six large rooms. Just off Greenspring Avenue. $300 down, $51.71 per mo. Plus annual expenses.

4812 LANIER AVENUE

Detached cottage with living, dining rooms and two bedrooms on first, full bath with shower. CLUB CELLAR. This is a very clean HOME! $350 down, $60.33 per mo. plus annual expenses.

5600 CADILLAC AVE.

Semi - detached, corner home, in very good condition. Brick construction, 3 large rooms, tile bath. Modern kitchen, hardwood floors, Seller is giving draperies, refrigerator, two air - conditioners, and rugs, with this lovely home. $300 down, $57.87 per month plus annual expenses.

3400 DUPONT AVE.

Semi - detached brick home. Wall - to - wall carpeting, 6 large rooms, modern tile bath with shower, arranged for DUPLEX. Finish in cellar. $300 down, $51.75 per month, plus annual expenses.

---

EDMONDSON VILLAGE AREA

828 LYNHURST STREET

Very clean inside group with six rooms and CLUB CELLAR. Modern tile bath with shower. Hardwood floors. $300 down and $54.69 per Mo. plus annual expenses.

1107 LYNHURST STREET

Just 14 years old with six large rooms and hardwood floors. Modern tile bath with shower. 2 air conditioners go with this lovely home. Immediate possession. $300 down and $57.66 per mo. plus annual expenses.

801 WICKLOW ROAD

End group, saving six rooms with finish in cellar. Lot size 33 x 102. Modern in every respect for the home buyer. $350 down and $60.33 per mo. plus annual expenses.

905 WICKLOW ROAD

In excellent condition with CLUB CELLAR. Hot water heater, hardwood floors and SIX lovely large rooms. $300 down — $51.71 per Mo. plus annual expenses.

1121 WICKLOW ROAD

Corner Row just 10 years old, wall - to - wall carpeting, six rooms in excellent condition and modern tile bath with shower. Unit kitchen. $350 down and $61.82 per Mo. plus annual expenses.

1012 KEVIN ROAD

Brick row, Just 10 years old. 6 rooms, tile shower bath, club cellar. Hardwood floors. $8750 FHA plus $90. G.R.

1021 LYNHURST STREET

END OF GROUP with six large rooms, very clean. Hardwood floors. Full length closets in cellar. Mirror in living room. Tile shower bath. $300 down, $57.86 per mo., plus annual expenses.

922 WICKLOW ROAD

Group home, only 10 years of age. Very clean and priced to sell. Three bedrooms, full cellar with flush. Two lots with sale. $300 down, $51.71 per month plus annual expenses.

4112 ROKEBY ROAD

Brick Group Home—6 rooms including large kitchen, 3 bedrooms and tile bath with shower, flush in cellar, hardwood floors. $300 down.

## SMITH'S CALUMET
REALTY CO., INC.
"Specialists In Real Estate"
2319 Reisterstown Rd. LA. 3-1063—1064

---

For Rent
With An Option

Six bedrooms, club room, wall to wall carpets. Hazel Williams 947-1095

Associated - FL. 8-1212

---

BRICK RANCHER

Bowers Ave. — Near Seaton Apts.—8 years old, like new corner lot, 6 rooms, 2½ baths, large clubroom with bar, utility room. Many other fine features. 486-2964.

LARGE DUPLEX

In upper Ashburton, 2 lovely spacious 7 - room apts. 3 bedrooms each apt. 2nd floor rents for $125 monthly. Possibility of a 3rd floor apt. 2 car garage, beautiful surroundings. F.H.A. Approved 486-2964.

FOREST PARK

NORFOLK near Granada-Modern duplex, brick row, 2 private 1 bedroom apts. Panelled club room. Call Mrs. Hoffman, HU. 6-3079.

FOREST PARK

Beautiful large duplex on a quiet shaded street, 12 spacious rooms, 1 apt. rented, $80.00 monthly. 486-2964.

Joseph Weinstein Realty
486-2964 HU. 6-2509

---

UNUSUAL CLUBROOM

2546 LOYOLA NORTHWAY

Well - designed home, unit kit., liv. rm., dining rm., powder rm., 3 bedrooms, tile bath, finished club rm., patio. TRADE YOUR HOME.

MAYFAIR REALTY CO.
CH. 3-4002 Eves. WI. 4-1920

---

GOVANS

$350 DOWN $89 MONTH

Modern 3 bedroom brick home, carpeting throughout, knotty pine clubroom. Best home in Area! Contains all modern extras including dishwasher. To witness the beauty of this paradise Call Mr. Hughes
ID. 5-6405 or VA. 5-5710

---

2 APARTMENTS
LIVE RENT FREE

Income from 2nd apt. pays mortgage. This spacious 12 year old brick home contains all modern appliances and is located in a very popular neighborhood, near schools, shopping and only ½ block from busline. Tremendous investment. Only $300 Down and $81.75 per month. Call Mr. Hughes.
ID. 5-6405 or VA. 5-5710

---

519 BEAUMONT AVE.
VACANT

Priced for immediate sale. Only $4,490 - $90 G.R. This well kept 4 bedroom stone home can be yours for a very small down payment. Don't hesitate to see this fine home today.

Call Mr. Hughes
ID. 5-6405 or VA. 5-5710

J. L. MANN & CO.
Realtors

---

HOWARD PARK

Semi - detached three bedrooms, brick, club basement, close to Security. Security. Very convenient and beautiful neighborhood. Make offer today.

Mrs. Levy Agent
WI. 4-6336

Associated - FL. 8-1212

---

Real Estate For Sale 47

BRICK BUNGALOW, 4 bedrooms. Modern in perfect condition. Large lot, near Alameda and Cold Spring Lane. Call LO 6-0160. Mrs. Marie Fox for information.

---

Attention Professional Men

MOVE RIGHT IN — EQUIPPED

Dentist office on first floor. Lovely two bedroom apt. on second floor. Low reduced price. $7,900 plus $90.00 G.R.

MRS. BLOOM HU. 6-1834

---

3913 GRANTLEY RD.

Lovely three bedroom brick row. Carpeting and many extras.

MRS. BLOOM HU. 6-1834

---

Live Free With Rent Collected

ed from 2nd floor apt., in this deluxe duplex home. Only $8,900 plus $90 G.R.

MRS. BLOOM HU. 6-1834

Associated - FL. 8-1212

---

COTTAGES and BUNGALOWS

3828 BOARMAN AVE.

BRICK GROUP HOMES

1112 LYNDHURST ST.
1229 WINSTON AVE. - VAC.
1730 DARLEY AVE.
4107 FLOWERTON RD.
3913 EDMONDSON AVE.

CALL TO [illegible]
Eves. Call [illegible]

THE G. A. WARD CO.
3029 W. North Ave.

---

Real Estate For Sale 47

G.I. APPROVED — 3811 Woodridge Avenue. Off Windwood Parkway. Modern 3 bedroom row. Club basement. Painted white. $300.00 down and $71.00 a month in everything. Call Mr. Hall, 3-4875. Plaza Realty, MO. 5-4218.

BRICK COTTAGE — Off Garrison Boulevard. Price $13,500.00. Ground rent $120.00. Will paper and paint to your taste. $400.00 down. WI. 7-4825. Plaza Realty.

REDUCED BELOW Cost and FHA Appraisal. Catonsville area. 16 Briarwood Road. Off 5300 block Frederick Road. Vacant. End of group. 24 foot wide. Large living room, dining room, 3 bedrooms, 1½ baths. Brick garage. $11,500.00 plus $108.00 ground rent. 788-7111.

$90.00 DOWN buys a beautiful 6 room house. Porches, tile bath, tile kitchen, hardwood floors. 2812 West Mosher Street. LJ. 5-8737.

3834 DOLFIELD AVENUE — Porch front, group, 5 rooms, 2½ baths, clubroom, garage. Open for inspection - Sunday - November 3 - 1 to 4 p.m. For additional information - RU. 6-1791.

FOREST PARK — 3 year old brick. Living room, dining room, modern unit kitchen, powder room of 1st floor. 3 large bedrooms, and tile bath on 2nd. Club and powder room in basement. In excellent condition. - Mr. Smith Agent

ENGLISH LUXURY
4120 GARRISON BLVD.
(Cor. Oakford)

English style brick. Hall entrance, grand size liv. rm., full size dining rm., also breakfast rm., gourmet designed kit., 3 bedrms., Loads of closets rec. room, laundry rm. centrally air-conditioned. Inspection invited.

TRADE YOUR HOME

MAYFAIR REALTY CO.
CH. 3-4002 Eves. WI. 4-1920

---

ONLY $350.00 DN.

Moves you in this modern deluxe three bedroom brick row. Club basement, carpeting and many extras. Owner will pay settlement fee. Call

MO. 4-8311

---

IF

You are seeking a beautiful Stucco Cottage with living room, breakfast room, foyer, room with fireplace, dining, kitchen, 4 bedrooms, porches, oil heat and carpeting, that can be bought for less than $12,000 with a low down payment, then call—

MU. 5-0623 FL. 8-1223

---

## Ghana abolishes '61 profits rule

ACCRA (NNPA) —Private companies need no longer reinvest 60 percent of their profits after taxes, President Kwame Nkrumah of Ghana announced last week.

He also announced the end of the two-year-old compulsory savings scheme under which Ghanaian wage earners had to set aside five per cent of their incomes in savings. The ruling also effects self-employed persons, who were required to set aside 10 percent.

---

Lots for Sale

LOT FOR SALE — Northwood, Margaret, 100 x 225, 22 feet. Rec. OR. 3-2477.

---

Houses Wanted 43

CASH FOR HOUSES
HO. 7-3777

Cash for your home in 24 hours. G.I or Non-G.I.

CITY REALTY BROKERS
CEnter 3-6446

---

WE BUY HOUSES

For Cash.
Any Condition
Any Section

Mr. Natt - PA. 8-1125

---

Real Estate For Sale 47

END OF group. All brick house. Double car garage. Complete club basement. 6200 Windsor Mill Road. LO. 6-6245 after 4:30 p.m.

VACANT HOMES — Papered and painted by U.S. Government. Bearman Avenue 4000 block. Lyndhurst Avenue 2200 block. Culver Street off of Cylton Avenue. Edmond son Avenue 5500 block. Can finance with $100.00 down. Easy terms. WI. 7-4825. Plaza Realty.

---

## W. H. Richardson

William Henry Richardson, of 3408 Auchenforely Terr., died on Oct. 29, at his home. He would have been 94 years old the next day.

A native Baltimorean since 1870, he was a member of the St. James Episcopal Church.

He had a small shoe repair shop on Druid Hill Avenue and Whitelock St.

Mr. Richardson is survived by a daughter, Mrs. Jeanette Christmas; a son, Harvey Richardson; grandson Dr. Bernard H. Christmas; son - in - law, Dr. Bernard N. Christmas; two sisters, Mrs. Della Scott and Mrs. Marie Johnson; two brothers, JOHN H. and Willard Pinkney, and other relatives.

Services will be held at the St. James Episcopal Church today (Friday) at 10 a.m.

## Mrs. Helen Garner

Mrs. Helen M. (nee Butts) Garner, 48, of 105 Eggs Lane, Catonsville, died at the Johns Hopkins Hospital, Oct. 27.

She is survived by her husband, George H. Garner Sr., daughter, Mrs. Jean Webb, of New York City, her mother Mrs. Ida Betts; two brothers, three sisters, grandchildren, nieces, nephews, and a host of other relatives.

## Willie Wilson

Willie Wilson, 41, son of Mrs. Martha Wilson, 311 Ringold St., and the late Isaiah Wilson, died on Oct. 27.

He was taken to University Hospital, where he was pronounced dead, of a hemorrhage.

He is survived by his mother, son, four sisters, brother and other relatives.

Services were held at the Charles A. Rice Funeral Chapel.

## Mrs. B. Hatchett

Mrs. Bertha Hatchett, 75, 1807-N. Caroline St., formerly of Victoria, Va., died here Oct. 27.

She came to Baltimore seven years ago to be taken care of by her daughter Mrs. Evelyn H. Walker. She was member of the Faith Baptist Church.

Survivors include daughters, Mrs. Ella Frazier and Mrs. Walker, and sons Floyd, Earl and Royal.

Services were held in Baltimore on Wednesday. Other services were scheduled in Victoria, Va. today (Friday).

## Carroll Queen

Carroll Hyman Queen, 70, of 205 E. Lanvale St., died on Oct. 27, at the Anne Arundel General Hospital in Annapolis.

She is survived by a daughter, Mrs. Lillian Fee, of Baltimore, sister, Mrs. Lauretta Holmes, and other relatives and friends.

## Daniel Keyes Jr.

Daniel Keyes Jr., son of Mrs. Lucile Keys, 560 Revolution St., Havre de Grace, and the late Daniel Keys Sr., died on Oct. 26.

He is survived by a brother, George Keyes, of Baltimore.

Services were held on Thursday at the St. Matthews AUMP Church in Havre de Grace.

---


REV. BISHOP [illegible] (New Location)
Is pleased to tell you the truth as he sees it. Helps you in love, sickness, marriage, falling hair, fishing kits, any bad influences. One visit is all you need.
1640 W. North Ave.

SISTER MORRIS
Healer & Adviser
Help you with all problems of Life, Marriage, Love, Business, and Health. Call 225-1943.
2814 Harford Rd.
Weekdays and Sundays
9 a.m.—9 p.m.

Peace and Money Blessings
PROPHET H. A. GREEN
REVELATION MEETINGS
2100 CALLOW AVE.
11:00 A.M. DAILY
$30.00 MONTHLY
Come [illegible] Blessed
[illegible]
Call [illegible]-0621

REV. MADAM E. BROWN
Spiritual Advice
1817 N. FULTON AVE.
From Beaufort, S.C.
Helps you in all problems LOVE, SICKNESS and LUCK. If you have faith.
Consultations by appointment.
NO. 5-6750
HOURS: MON. TO SAT. 9:00 A.M. to 8:30 P.M.

MAIL ORDER
FAST - SAFE - EASY

MAGICAL SECRET FOR LOVE —Win the love of anyone you wish. Free details. Send a self-addressed envelope to Ann Box 7762, Chicago 30, Ill.

LONELY? Write The American club now. Box 757, Gary, Ind.

REV. MADAM I. JORDAN
Does my advertising as "God's Woman"? She will help you in all problems, bring others back. Gets in your daily.
Use A Letter, a special blessed series for [illegible] and [illegible]. Sent free to the [illegible] who send [illegible] to pay for postage. Only 6, 7th series in the world. Very few are blessed; and bad luck and money were helped. Come and see the sick, disappointed, and worried.
4101 Bearman Ave. Phone 367-8566

LUCKY BEAN
Carry a gold-to-be-lucky LUCKY BEAN! Imported from India. Two "Lucky" Beans and two plants money $1.00 postpaid. (Print your name and address).
Casimir Baran, Dept. 34
33 Willowdale Drive
Buffalo 24, New York


---

EVENINGS AND SUNDAYS CALL:
MR. STRAUGHN, NO. 9-4163
MR. UNDERWOOD, LA. 3-2096

FIVE STAR REALTY COMPANY
Homes of Distinction

3013 W. North Ave.
CALL: LO. 6-1177
REALTORS
Office Open Sunday
1:00 P.M. to 5:00 P.M.

---

ASHBURTON

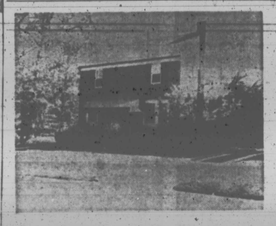

3611 GRANTLEY ROAD

1½ story white stucco bungalow. 1st fl. Liv. rm., din. rm., breakfast rm., kit., 2 bedrms. and bath. 2nd flr., 2 bedrms. 1-car garage. Included in sale Five (5) air conditioners, washer and dryer machine and many other extras. Mr. Straughn, NO. 9-4163.

3509 WHITE CHAPEL ROAD

A fine 2 story Brick Cottage Located in The heart of Ashburton. 1st fl., foyer, liv. rm., din. rm., kitchen and powder room. 2nd fl. 3 spacious bedrms., modern bath. Knotty pine clubroom with extra bath. 1-car garage. Priced to sell. Mr. Straughn, NO. 9-4163.

3820 ROLANDVIEW AVENUE

A good buy—this lovely 2-story brick home, consisting of liv. rm., din. rm., unit kitchen, 3 bedrms. and modern tile bath. Full basement with clubroom. Oil hot water heat. Storm Windows. Priced $8,950.00 G.R. $90.00. V.A. or FHA SELLER WILL PAY SETTLEMENT EXPENSES TO QUALIFIED BUYER. Mr. Mitchell, NO. 9-6588.

NORTHWOOD

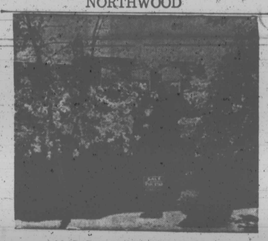

1345 SILVERTHORN ROAD

JUST LISTED—This NORTHWOOD Special close to Morgan College. Like new 2-story brick, 6 spacious rooms including 3 bedrooms. Club basement. Large fenced yard. Mr. McCoy, FO. 7-0799.

1321 WINSTON AVENUE

2-story brick, wonderful location near Morgan College, 1st. fl. liv rm., din. rm., unit kitchen, 2nd. fl. 3 large bedrms. and bath. [illegible] with Knotty Pine Clubroom. Priced to sell. $9,000.00. G.R. $90.00. Mr. McCoy, FO. 7-0799.

WEST ARLINGTON

3707 BOWERS AVENUE

Lovely All Brick Rancher. Priced below others in area. Wonderful location. Near Rogers Avenue. 6 rms. including 3 bedrms., liv. rm., din. rm., unit kitchen, 1½ baths. Full basement. Only 8 years old. Mr. Straughn, NO. 9-4163.

5502 BELLE AVENUE

Beautiful Semi - Detached home, immaculate throughout. Loaded with extras. 1st. fl. liv. rm., din. rm., unit kitchen. 2nd fl. 3 bedrms. and modern tile bath. Knotty Pine Club Basement with bath. First floor carpeted. Mr. Douglass LA. 3-1575.

3810 ROGERS AVENUE

Like New 10-year-old 4-bedroom Cape Cod Cottage. 1st. fl. Liv. rm., din. rm., kitchen, 2 bedrms. and bath. 2nd fl., 2 bedrooms, including 2 one (1) Ton Air Conditioners, new Wall to Wall Carpeting on 1st. fl. Drapes. Storm windows and doors. Large Fenced Yard. Mr. Underwood, LA. 3-2096.

4207 CRAWFORD AVENUE

2-story semi - detached. 1st fl., living rm., din. rm., unit kitchen and powder room. 2nd fl. 3 bedrms. and bath. Full basement W-tile floor. 1st floor carpeted, washing machine included. Excellent condition. Priced right. Mr. Underwood, LA. 3-2096.

WINDSOR HILLS

2506 QUEEN ANNE ROAD

Rambling Stone Rancher located in Beautiful Windsor Hills. Only 12 years old. Consisting of liv. rm., din. rm., unit kitchen, Panelled den, 3 lovely bedrms. FABULOUS ALL ON ONE FLOOR. Priced to sell. Mr. Straughn, NO. 9-4163.

2702 QUEEN ANNE ROAD

LOVELY TO SEE: This Windsor Hills Cottage. 1st fl., living rm., dining rm., kitchen and [illegible] 2nd fl., 3 lovely bedrms., 2 baths. Full basement, 1-car garage. Included in sale, like new carpeting on 1st. fl. new drapes, storm window and doors, 1 air conditioner. Ideal location for children. Mr. Underwood, LA. 3-2096.

4027 DUVALL AVENUE

TEN YEARS OLD — Lovely semi-detached, 2-story brick home, excellent condition throughout. 1st fl. liv. rm., din. rm., kitchen and powder rm. 2nd fl. 3 spacious bedrms., modern tile bath. Finished Club Room. Price $10,900.00. GR $120.00. Mr. Underwood, LA. 3-2096.

DUNDALK

8187 PARK HAVEN ROAD

Calling All Sparrows Point