shop ACME MARKETS

You're Dollars Ahead With Acme's Low, Low Prices plus S&H GREEN STAMPS

WE GIVE S&H GREEN STAMPS

Acme Market

THE LAFAYETTE SQUARE Community Center will hold its second annual luncheon meeting, Nov. 4. The Center, which serves the Harlem Park Urban Renewal Area, sponsors education and recreation for the area through paid and volunteer workers.

OPEN FOR BUSINESS
SAT. ONLY 6 A.M. TO 2 P.M.
THE SLAUGHTER HOUSE
135 S. WARWICK AVE.
PLENTY OF SPECIALS!

## EDGAR KAISER NAMED

WASHINGTON — Vice President Lyndon Johnson this week named Edgar Kaiser chairman of the Equal Employment Opportunity Regional Conference to be held at Ambassador Hotel in Los Angeles on Nov. 14. Dr. Joaquin B. Gonzales was named co - chairman.

## —Postmaster

(Continued from Page 32)

standing practice of racial discrimination in promotions in the Baltimore Post Office which the Baltimore branch of the National Alliance of Postal Emvloyees has been attacking for years."

The NAACP president asked the Postmaster to investigate and told him the situation "is a test of whether President Kennedy's program of equal employment opportunity is operative in the Post Office."

## Pressman keeps pledge, saves city cash in process

By MAX JOHNSON

City Comptroller Hyman A. Pressman has delivered on two of his major pronouncements of his pre-election campaign on the matter of city insurance — and saved taxpayers over $106,000 in the process.

During his campaign he strongly contended:

**1. City insurance should be granted on a competitive bid basis, rather than let through political chanacle.**

**2. Companies with an open hiring policy should be granted preference among the low bidders.**

Mr. Pressman has just had occasion to put these standard in practice, with the city's motor vehicle issurance.

The results brought this comment to the AFRO:

* * *

"THE CITY has been spending millions of dollars needlessly for years. This clearly show the savings possible for taxpayers, when you throw politics out of the window."

Here are the results of Mr. Pressman's system of competitive bidding, as applied recently to the city' motor vehicle insurance.

**Low bid was submitted by the Home Insurance Company, a New York City firm with a branch and agents here, at an annual cost of 217,746.30.**

**This represents a saving of $106,215.05 to taxpayers over the total cost of $323,961.35 of such insurance last year.**

In addition, there are increased benefits to the city with this reduced expenditure, though rates have risen seven percent this year.

* * *

THERE ARE 65 more city vehicles covered under these lowered rates, than under the higher premiums.

Liability insurance has been increased from $100,000-$300,000 to $250,000 - $1,000,000.

**Property damage has been increased from $25,000 to $250,000.**

Other risks, such as fire, theft, etc., has been increased Mr. Pressman stated, from 50 to 100 percent.

All of this comes at a $106,000 saving to city taxpayers, under Mr. Pressman's system of competitive bidding in the first major city insurance granted through his new regime.

* * *

WHAT ABOUT the Home Insurance Company's employment policy — a matter of concern under Mr. Pressman's new standards?

Here, in part, is what Landon A. Dowdey, whose agency handles the company's insurance in this area, wrote Mr. Pressman:

**"In New York, their personnel record system would make it almost impossible to determine the number of colored employees, because they go by name only without information as to color, creed religion, nationality or ancestry.**

"The best explanation of their non-discriminatory policy is the fact that one colored organization — United Insurance Brokers Association — was taken on a tour of the entire premises.

"They were so pleased with what they saw, at their annual banquet they presented a plaque to the company commending their democratic fair employment practices and non-discriminatory company policy.

* * *

"THIS AGENCY writes considerable fire and casualty insurance for colored, and have for a number of years. We make no distinction whatsoever and apply the same underwriting principles to all."

**This was Mr. Dowdey's reply to a request from Mr. Pressman for information of the company's employment policy.**

The reply listed Earl Koger, Arnett Frisby, the Colvin Insurance Agency and Charles Woodland among its agents.

So goes City Comptroller Pressman's first major savings to taxpayers — as he promised.

Come One! Come All!
GRAND OPENING
ALEX'S BAR-B-Q
CHICKENS-SPARERIBS
PIZZA PIE
at new location next to Greenberg's On-The-Spot Bakery Aisle LM, Stalls 16 & 17
SPECIAL OFFER
SATURDAY ONLY
Delicious whole barbecued chicken, six rolls from Greenberg's Bakery, all just $1.59
Chickens supplied by Holly Poultry Co.
Watch for Specials every Saturday!
WORLD FAMOUS
LEXINGTON MARKET
Eutaw, Lexington & Greene Sts.

"Now that's what I call fresh bread" says Althea Gibson, top woman athlete!

© 1962 WARD BAKING CO.

JUMBO ENRICHED BREAD TIP-TOP JUMBO ENRICHED BREAD

NEW AIR-TIGHT WRAPPER KEEPS TIP*TOP 'JUMBO' SO FRESH IT FOLDS!

Ask Althea Gibson! When other breads go stale and hard, Tip-Top Jumbo Bread is still so fresh, you can fold it. The secret: a new air-tight 'Flavor-Guard' wrapper. Keeps bread fresh day after day, so you don't throw slices away! And Althea knows that Jumbo is packed with jumbo nourishment for better body building! Get a loaf of delicious, giant-size Jumbo Bread today. You can fold the last fresh slice days from now.

STONE'S FAMOUS BAKERY
3329 GARRISON BLVD
WEDDING, ANNIVERSARY AND BIRTHDAY CAKES OUR SPECIALTY
Buns Baked Every Hour
ROLLS, BAGELS, RYE & PUMPERNICKLE BREAD
BAKING ON PREMISES
Other Store at: 1133 E. LOMBARD ST.
BOTH STORES OPEN SUNDAY
FO. 7-9583

North Avenue Market...
Will you find
SERVICE
Friendly, personal, courteous.
QUALITY
Famous for over 34 years
VARIETY
In-season and out-of-season here "every season"
PARKING
Plenty of easy free parking on our larger lot on Maryland Ave., opposite the market.
Daily till 6 — Wed. till 1
North-Maryland-20th-Charles

## —A drop-out

(Continued from Page 32)

**at his own conclusions.**

"I consider myself an individualist," he said. "I don't follow the crowd."

Being an individualist, however, has its dangers.

"Some people consider me an odd - ball," he said. "They don't understand why I like, for example, the Symphony.

* * *

HE SAID that when it was learned that he had won the season's pass to the symphony, a student told him that the should sell the tickets, asking why waste time?

Drama, in all of its phases from writing to directing to scenario, is a major interest of Mr. Harvey. He is not too excited about sports, although he plays tennis occasionally.

He is interested in various school activities. He is a library aide, chairman of The Art Committee, member of the city - wide UN Youth Club, and a columnist for the school's newspaper, the "Edmondson Eagle."

His career as a columnist is a direct outgrowth of his letter published in the AFRO.

When he finishes Edmondson, the six - foot, 129 - lb. youngster wants to complete college and teach geography in Africa's Ivory Coast as a member of the Peace Corps.

He lives with his parents, Mr. and Mrs. Harold Sydner, 1302 N. Longwood St. He is an only child.

Breyers QUALITY
MINT CHOCOLATE CHIP
ICE CREAM

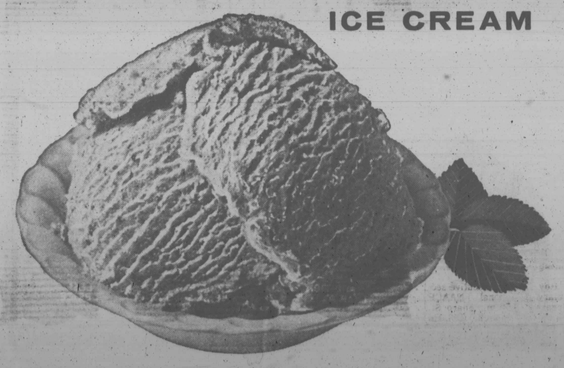

A Creamy Dreamy Treat! Breyers Mint Chocolate Chip Ice Cream is cool, green and delicious. It's delicately flavored with refreshing mint and filled with bits of Breyers own wonderful chocolate. You'll love every smooth and creamy spoonful. Enjoy it today.
Quality Buyers ask for Breyers

Better Butcher's
SLAUGHTER HOUSE
2652 Penna. Ave.
BUY DIRECT
OPEN TODAY-NOV. 1
Fresh Killed Meats
1 LB. PACKAGE FRESH
SAUSAGE MEAT lb. 25¢ each
SLAB BACON lb. 29¢
COMBINATION
LAMB HEARTS & LIVER-LIGHTS lb. 18¢
OPEN FRIDAY – 12 NOON to 6 P.M.
SATURDAY – 8 A.M. to 4 P.M.
PORK – VEAL – LAMB
LUNCH MEATS - COOKED & SMOKED
PLENTY OF OPENING SPECIALS



CHICAGO — Dr. Theodore K. Lawless has been elected a member of Roosevelt University's board of trustees. He has been practicing medicine in Chicago since 1924 and is very active in civic and educational affairs.

LESS Shortening!
when you use SELF-RISING Washington FLOUR
Baking Powder and Salt Already Added
SELF-RISING Washington FLOUR
NO FINER FLOUR AT ANY PRICE

EARL L. HAGAN, basilius of Omega Psi Phi Fraternity, presenting the organization's gifts of $1,000 to the Provident Hospital Development Program to Charles Tildon, chairman of Clubs for the building campaign.

## COMING EVENTS

NOV. 2

Morgan State College Homecoming on the campus. Crowning of queens at 12:45, game with N.C.'s A and T College follows.

* * *

The William Taylor Lodge No. 57 of the F. and AM Prince Hall Affiliation holds a harvest supper at the Masonic Temple, 1301 Eutaw Pl. 5 p.m.

* * *

Baltimore Junior College Student Government presents hootenanny 8 p.m., in Lemmel Junior High Auditorium.

NOV. 8

Clarence Henderson concert 5 p.m., Sharon Baptist Church.

* * *

The Adjacent Neighborhood Association, Inc., will hold its tenth anniversary at Caroline and Lanvale Sts. 3 p.m.

* * *

The Nu Xi Alpha Chapter of the Alpha Chi Pi Omega Sovoity and Fraternity will sponsor their annual Founders Day Tea at the Masonic Temple, 1307 Eutaw Pl., at 5 p.m. Fashions will be by Clarice V. Brooks.

* * *

Mt. CValvary Star Baptist Church, 1725 N. Milton Ave. will observe its annual Women's Day. The Rev. Mrs. Edna Knight will speak at the 11 a.m. services.

* * *

Musical at Brown Memorial Church, Charles St. Ave. and Woodbrook Lane, 4:30 p.m., featuring Judith Kloetzel, Dorothy Myers, Joseph Lupo and John Ickes.

NOV.4

Second Annual luncheon Lafayette Square Community Center Inc., 12:30 at the Center, 825 N. Arlington Ave. Parks Jr. speaker.

NOV. 6

Dr. Harry Hawkins, deputy director, Hurricane Research Project, U.S. Weather Bureau, talks on "From Abby to Wendy: The Story of Hurricane," at the Pratt Library's noon - hour talk at 12:30 in the Pratt's Central Hall.

Nov. 7

The Young People's Department of the United Baptist Missionary Convention of Maryland will sponsor a flower pageant at Fountain Baptist Church, Monument and Gay Sts., at 8 p.m.

* * *

Board of School Commissioners meets 4 p.m., 3 E. 25th St. Meeting open to the public.

* * *

The 45 Convention of Maryland Congress PTA's, Lord Baltimore Hotel.

Dec. 8

The Adult Fellowship of John Wesley Methodist Church, 2202 W. North Ave., will celebrate its 19th anniversary. The 11 a.m. speaker will be the Rev. George Bayard.

* * *

Montrose Drama Group and Morning Star Baptist Church young adult choir present two - act plays at the church, 1064 W. Fayette St., 8 p.m.

* * *

Chapter 39 of the Maryland Classified Association and staff will give a banquet to commemorate the closing of the Barrett School for Girls, at 7:30 p.m.

Nov. 10

Annual Women's Day will be held at Mt. Lebanon Baptist Church, 2320 Reisterstown Rd. Mrs. Charlotte Downie is general chairman. Guest speaker chairman. Guest speaker will be Mrs. Georgie Shumake, civic and church leader from Camden, N.J.

* * *

Fellowship House silver anniversary dinner; 7 p.m., at the Alcazar.

* * *

The Male Chorus of St. Johns AME Church, 810 N. Carrollton Ave., will be presented in a recital by the Grand Unity Order of Jobs, at 8 p.m.

* * *

The Ethel M. Newman Guild of the Ames Methodist Church, Carey and Baker Sts., invites you to hear Isador Oglesby, lyric tenor, in a recital of art songs, 4 p.m. Norman Ross accompanying.

* * *

Now deactivated 366th Infantry Regiment memorial services 3 p.m., at Mt. Zion Methodist Church, Wabash and Liberty Heights, followed by banquet at Winchester Armory.

* * *

Women's Day will be observed at the Emmanuel Christian Community Church, Lanvale and Carrollton Ave., with four services.

* * *

Maryland League of Women's Clubs fashion show by Clarice Brooks, 4 p.m., at Douglass High School.

NOV. 13

Pimlico Race Course 28-day autumn meeting opens.

NOV. 19

Isadore Oglesby, lyric tenor, in concert at Ames Methodist Church, Carey and Baker Sts, 4 p.m.

NOV. 13

Advance Federal Savings and Loan Association celebrates its charter at public meeting, 8:15 p.m. Shiloh Baptist Church, Fremont and Lanvale Sts.

NOV. 17

At 11 a.m. the Rev. Albert Holbrook will be guest speaker at Centennial Methodist Church, Monument and Sterling Streets in observance of the 190th anniversary of the church.

* * *

John Wesley Methodist Church Woman's Day speakers are the Rev. Theima Hill, 11 a.m. and at 3 p.m., The Ida C. Norris Wesleyan Guild, will be in charge, featuring a panel discussion.

* * *

Roy Wilkins, executive secretary National NAACP speaks 2:30 p.m., Sharp St. Methodist Church, Dolphin and Etting Sts.

Nov. 17

Womanpower luncheon,

NOV. 19

Open House at Rosewood and Henryton State Hospitals will highlight Maryland's celebration of National Retarded Children's Week - November 17 through 28.

DEC. 1-7

Alcoholism Information Week will be sponsored here by the Baltimore Area Council on Alcoholism. Information available through the council at 22 E. 25th St., Zone 18, TU 9-3353.

## Teen center at Chick Webb

A "teen center" is under consideration at the Chick Webb Recreation Center, 623 N. Eden St.

Mrs. Fannie Newton, who has worked in recreation for 7½ years, will be the director of the center.

**The program for the teen center will be devised by the teenagers themselves.**

The will have their first meeting Nov. 12.

Mrs. Newton, who has two boys of her own, considers the program an experimental one.

* * *

MRS. NEWTON said that teenagers need certain rooms and facilities that they can call their own.

The center is experimental because the teenagers will be allowed to develop their own center.

Additional information about the proposed center may be had by calling Mrs. Newton at the Chick Webb Center, DI. 2-3660.

MANGER'S
SLAUGHTER HOUSE
LEXINGTON MARKET
NEW LOCATION STALLS F & G — 8 & 9 — NEAR PACA ST.
Home Slaughtered PORK PRODUCTS Daily
OFFICE & PLANT: 124 S. FRANKLINTOWN ROAD
SMOKED PICNIC HAMS 27¢ lb.
LEAN MEATY SPARE RIBS 35¢ lb.

Three happy, healthy little girls keep the David J. Johnson, Jr. home in Baltimore ringing with laughter and music. Here they enjoy a comparatively quiet "tea" party beside their doll house. Left to right: Avis, 1½ years; Marchell, 10; and Dana, 3.

*What are these little girls made of?*

Sugar and spice and everything nice...

*and plenty of Carnation—the milk with extra Vitamin D for sparkling teeth, sturdy bones and glowing good health*

"When they are good, they are very, very good," declares Mrs. Johnson. "And they often get a reward—banana pudding for dessert!" (Recipe at right.)

"Marchell collects dolls and plays the violin—and she and Dana are taking ballet," Mrs. Johnson studied voice and music at Capitol University. Mr. Johnson studied at Pennsylvania Academy of Fine Arts. He is sales supervisor for a leading Baltimore company.

"All my girls were Carnation babies," Mrs. Johnson points out. "The doctor recommended it—and it's still their favorite milk." Even when you add an equal amount of water, Carnation is richer than sweet, whole milk.*

*U.S. Dept. of Agriculture Handbook 8-9, Composition of Foods

Banana pudding for dessert! "My family raves about this simple recipe," Mrs. Johnson admits. "And I know it's nourishing because I make it with Carnation. It's my milk for all my cooking—cocoa and cereals, too." Carnation in the red and white can is the world's favorite brand, by far.

*recipe:*

CARNATION *double-quick* BANANA PUDDING

*(Makes 4 to 6 servings)*

24 to 28 vanilla wafers
1 package vanilla pudding and pie filling mix
2 cup unfiltered CARNATION EVAPORATED MILK
1 cup water
1 to 2 sliced bananas

Line a 1-quart casserole with vanilla wafers. Mix the pudding mix, Carnation and water in a saucepan. Cook according to package directions. Pour half of pudding mixture into lined casserole. Top with banana slices. Place remaining wafers on top of pudding. Cover with remaining pudding mixture. Chill before serving.

Carnation EVAPORATED MILK

"Best Contented Cows"

NOBODY CAN SAVE YOU MORE!
Shop! Check! Compare!
FOOD FAIR
All prices effective Wed., Sat., Nov. 2nd. We reserve the right to limit quantities.
OPEN LATE TONIGHT TIL 10 PM
SATURDAY NITE til 9 p.m.
100 FREE EXTRA MERCHANTS GREEN STAMPS
Merchants GREEN STAMPS
WITH THIS COUPON AND PURCHASE OF $5.00 OR MORE
Excluding Milk, Milk Products and Fair Trade Items.
Limit One Coupon Per Shopping Family
IN ADDITION TO THE STAMPS YOU RECEIVE WITH YOUR PURCHASE
VOID AFTER NOV. 2ND.
FULLY COOKED SMOKED HAMS
SHANK PORTION lb. 29¢
BUTT PORTION lb. 39¢
(SOME SLICES REMOVED)
FULL CUT SHANK HALF lb. 39¢
FULL CUT BUTT HALF lb. 49¢
(NO SLICES REMOVED)
MAYFAIR FANCY CREAMERY BUTTER lb. qtrs. 70¢ lb. roll 68¢
HYGRADE ALL MEAT FRANKS SKINLESS lb. pkg. 49¢
IRONING BOARD PAD & COVER 19¢ pkg.
WITH A $5.00 PURCHASE OR MORE
ADDITIONAL PAD & COVER OR PAD & COVER WITH LESS THAN A $5.00 PURCHASE WILL BE SOLD AT REGULAR PRICE.
CALIFORNIA SWEET JUICY ORANGES 12 in bag 47¢
GENUINE SELECTED TEXAS BROWN SHRIMP JUMBO COLOSSAL 5-lb. box $4.85 lb. 98¢