AFRO'S TV GRID GUIDE

Saturday at Stanford, Cal.

NOTRE DAME

No.	Player	Hgt	Wgt	Pos.	Hometown
22	Ron Bliey	6-0	200	HB	New York
63	Dick Arrington	6-1	230	T	Erie, Pa.
73	Jim Snowden	6-3	235	T	Youngstown, O.
	STANFORD UNIV.				
60	Morrison Warren	5-11	205	G	Phoenix, Ariz.

Sunday at Houston, Texas

KANSAS CITY CHIEFS

No.	Player	Hgt	Wgt	Pos.	College
25	Charley Warner	6-0	195	DHB	Pr. View
28	Abbner Haynes	6-0	190	OHB	North Texas
32	Curtis McClinton	6-3	232	FB	Kansas
45	Dave Grayson	5-10	180	DHB	Oregon
78	Bobby Bell	6-3	260	DE	Minnesota
86	Junious Buchanan	6-7	285	DE	Grambling
	HOUSTON OILERS				
28	Charlie Frazier	6-0	160	OE	T. Southern
**	Bob Burton	6-4	260	DT	Grambling
**	Ed Harrington	6-2	225	G	Langston
**	Willis Perkins	6-0	240	G	T. Southern
**	Will Brown	6-2	218	DHB	Grambling

(** No reply to inquiries for numbers)

"A NUMBER WORTH REPEATING
FOR THE BEST IN HOME HEATING

DI 2-3900
For-Top-Quality Heating Oil

DI 2-3900
Expert Burner Service

DI 2-3900
Automatic Keep-Fill Delivery

DI 2-3900
Monthly Payment Budget Plan

Sinclair

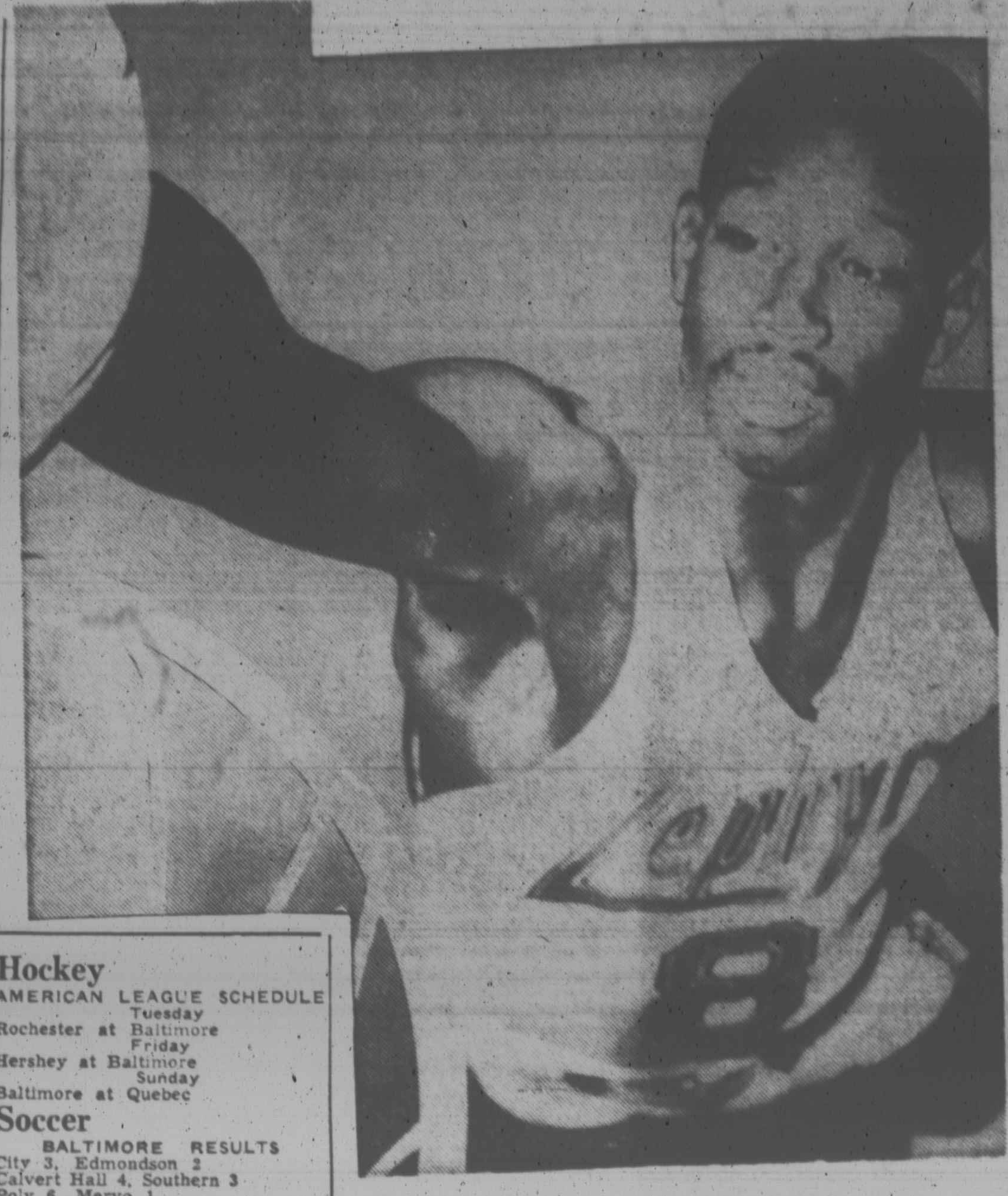

BULLETS' BIG BOMBER — Walt Bellamy, in addition to leading the National Basketball Association scorers, is giving a big boost to pro basketball in Baltimore. The huge Bullets' center banged the cords for 45 points Wednesday night as the home team rapped the New York Knicks for the second time. He puts his scoring talents on the line against the St. Louis Hawks and Bob Pettit Sunday at Baltimore's Civic Center.

Hockey

AMERICAN LEAGUE SCHEDULE
Tuesday
Rochester at Baltimore
Friday
Hershey at Baltimore
Sunday
Baltimore at Quebec

Soccer

BALTIMORE RESULTS
City 3, Edmondson 2
Calvert Hall 4, Southern 3
Poly 6, Mervo 1

BALTIMORE SCHEDULE
Thursday
Mervo vs. Souther, Latrobe
Mt. St. Joe at Poly
Patterson at City
Park at Edmondson
Friday
Southern at Mervo
Poly vs. City at Clifton
Park at Patterson

EXTRA LARGE
SIZES AT Rich's
13-14-15-16
Featuring
FLORS[illegible]MS
shoes for men
Styles and sizes — we've really got 'em. In smart, new, slim Slip-Ons & Dress Shoes.
From $1[illegible]
Rich's Shoes
OF PIKESVILLE
1000 Reisterstown Rd.
"Shoes For The Hard To Fit"
Open Eves. (Except Wed.)
Parking on Pikes Movie Lot. HU. 6-5422

WEEK IN SPORTS

Football

On College front

CIAA STANDINGS

A and T College	3	0	0
North Carolina	3	0	0
Johnson C. Smith	1	0	0
Virgnina Union	4	1	0
Morgan State	3	1	0
Norfolk State	2	1	0
Virginia State	2	1	0
St. Paul's	2	1	0
Winston-Salem	1	1	0
Hampton Inst.	1	1	0
Fayetteville	1	1	0
St. Augustine's	1	1	0
Delaware State	1	2	0
Maryland State	1	3	0
Shaw University	1	3	0
Elizabeth City	1	4	0
Livingstone	0	3	0
Howard Univ.	0	4	0

RESULTS LAST WEEK
Morgan 53, Howard 8
North Carolina 19, Va. State 12
Union 22, Winston-Salem 14
A and T 25, Maryland State 14
St. Augustine's 12, St. Paul's 6
Shaw 13, Elizabeth City 8
Johnson C. Smith 43, Delaware 0
West Va. State 20, Bluefield 0
Ala. A and M 26, Ft. Valley 13
S. C. Area Trade 86, Friendship 0
Fla. A amd M 66, Morris Brown 0
Dillard 20, Alabama State 6
Mo. Lincoln 62, St. Mary's (Kans) 9
Bishop 42, Philander Smith 6

GAMES THIS WEEK
CIAA SCHEDULE
Saturday
Morgan at Delaware State (H)
North Carolina at Md. State (H)
Howard at Fisk
Virginia State at Hampton
Winston-Salem at A and T
Johnson C. Smith at Shaw (H)
Livingstone at Norfolk State
St. Augustine's at Fayetteville (H)
Elizabeth City at St. Paul's

SIAC SCHEDULE
Saturday
Fla. A and M at Tennessee (N)
S. C. State at Fort Valley
Miles at Benedict
Knoxville at Alabama A and M (H)
Allen at Morris Brown (H)

OTHER SCHEDULES
Saturday
S.C. Area Trade at Coahoma
Morris College at Kittrell
Mo. Lincoln at Central State (H)
Jackson vs. Grambling (New Orleans)
Alcorn at Southern (H)
Miss. Ind'l at Miss. Vovational (H)
Texas Southern at Wiley (N)
Prairie View at Arkansas
Prentis Normal at Voorhees (H)

IN HIGH SCHOOL

BALTIMORE STANDINGS

MSA DIVISION A			
City	2	0	1.000
Poly	1	0	1.000
Calvert Hall	1	0	1.000
Loyola	1	1	.500
Patterson	1	1	.500
Douglass	1	2	.333
Dunbar	1	2	.333
Carver	2	0	1.000
Edmondson	2	0	1.000
MSA DIVISION B			
McDonogh	2	0	1.000
Southern	1	1	.500
Mervo	1	2	.333
Forest Park	0	2	.000
Curley	0	2	.000

BALTIMORE RESULTS
Dunbar 18, Douglass 8
Carver 22, Forest Park 8
Southern 26, Mervo 0

BALTIMORE SCHEDULE
Friday
Dunbar at City
Carver at Curley
Douglass at Calvert Hall
Southern vs. Edmondson, Kirk Fld.
Loyola at Patterson
Mervo vs. Forest Park, Douglass
Saturday
Poly vs. Mt. St. Joe, Kirk Field

WASHINGTON RESULTS
Roosevelt 33, Western 0
Phelps 23, McKinley Tech 0
Bell 28, Wilson 0
Coolidge 9, Cardozo 0
Anacostia 18, Springarn 13
Chamberlain 20, Ballou 7
Eastern 6, Easton (Pa.) 6
Gonzaga 20, Bel Air 7
Carver 28, Walker-Grant 0

WASHINGTON SCHEDULE
Friday
Bell at Western
Roosevelt at Cardozo
Wilson at Dunbar
Easten at Anacostia
Ballou at McKinley
Chamberlain at L. Jackson (N)
Phelps vs. Spingarn, Eastern
Saturday
St. John's at Carroll

VIRGINIA SCHEDULE
Friday
P. Jackson at Douglass (N)
W. C. Taylor at J. Dean (N)
W. Grant at Hoffman-Boston

AMONG THE PROS

NFL STANDINGS

EASTERN DIVISION			
Cleveland	6	0	0
St. Louis	4	2	0
New York	4	2	0
Pittsburgh	3	2	1
Philadelphia	2	3	1
Washington	2	4	0
Dallas	1	5	0
WESTERN DIVISION			
Chicago	5	1	0
Green Bay	5	1	0
Baltimore	3	3	0
Minnesota	2	4	0
Detroit	2	4	0
San Francisco	1	5	0
Los Angeles	1	5	0

WEEKEND RESULTS
Baltimore 25, Detroit 21
Pittsburgh 38, Washington 27
Cleveland 37, Philadelphia 7
New York 37, Dallas 21
Green Bay 30, St. Louis 7
San Francisco 20, Chicago 14
Los Angeles 27, Minnesota 24

NFL SCHEDULE
Sunday
Green Bay at Baltimore
St. Louis at Washington
Dallas at Pittsburgh
Minnesota at Detroit
New York at Cleveland
Philadelphia at Chicago
San Francisco at Los Angeles

AFL STANDINGS

EASTERN DIVISION			
Boston	4	3	0
Houston	4	3	0
New York	3	3	0
WESTERN DIVISION			
Buffalo	2	4	1
San Diego	5	1	0
Oakland	3	4	0
Kansas City	2	3	1
Denver	2	4	0

WEEKEND RESULTS
Boston 40, Denver 21
San Diego 38, Kansas City 17
Oakland 49, New York 26
Houston 28, Buffalo 14

AFL SCHEDULE
Saturday
Denver at New York
Boston at Buffalo
Sunday
Oakland at San Diego
Kansas City at Houston

ATLANTIC COAST SCHEDULE
Friday
Westchester at Jersey City (N)
Saturday
Harrisburg at Newark (N)
*Hazleton at Ansonia (N)
Boston at Mohawk Valley (N)
Sunday
Pittsburgh at Providence (N)
Springfield at Portland
*Formerly Baltimore

Basketball

NBA SCHEDULE
Tuesday
San Francisco at Cincinnati
Los Angeles at New York
Wednesday
New York at Baltimore
Los Angeles at Detroit
San Francisco at St. Louis
Friday
New York at Philadelphia
Los Angeles at Cincinnati
Saturday
Baltimore at Boston
Philadelphia at New York
Cincinnati at San Francisco
Detroit at St. Louis
Sunday
St. Louis at Baltimore

Boxing

RESULTS LAST WEEK

Baltimore — Wayne Bethea knocked out Ernie Knox, ninth round; Freddy Jackson outpointed Bobby Hurtt, eight; Mike DeFeo stopped Billy Shannon, third; Clyde Oxendine knocked out Danny Chitt, first; Johnny Gilden knocked out Kenny Joseph, first.

Paris — Sugar Ray Robinson outpointed Armand Vanucci, tenth.

Boston — Tom McNeely won on a foul from Kolu Sabedong, second.

Key West, Fla. — Tony Mamarelli knocked out Nat Davis, third.

Santa Monica, Cal. — Eddie Machen knocked out Alonzo Johnson, nine rounds.

Bogota, Colombia — Bernardo Caraballo outpointed Piero Rollo, Italy, ten rounds.

Dortmund, Germany — Karl Mildenberger outpointed Joe Erskine, ten rounds.

BELLOWS & CO., LOUISVILLE, KY. • KENTUCKY STRAIGHT BOURBON WHISKEY • 86 PROOF.

This is Kentucky's light bourbon in the broad-shouldered bottle.
Makes a great case for itself.

This bourbon has a light touch. But it doesn't forget it's from Kentucky. You won't, either. Here's why. We use one-quarter inch char in every barrel—only #1 Government inspected grains—only charcoal-filtered water—distill it twice—age away one gallon in every five (to insure smoothness). **Uncommonly fine flavor... unexpected lightness. Bellows Club Bourbon. $4.36 4/5 qt.**

Colts await second shot at champion Packers Sun.

With a two-game winning string to work on the Colts will take their second crack at the rampaging Green Bay Packers Sunday in Memorial Stadium.

The Packers, who will be risking a game victory streak, are bidding for an unprecedented third consecutive N. F. L. championship. In the season's third contest the Packers overcome a 17-14 Colts lead in the final period to triumph by a 31-20 score.

The Colts' campaign since that discouraging setback has been marked by a series of superior defensive efforts, including last Sunday's 25-21 conquest of the Lions in Detroit.

• • •

"OUR DEFENSE turned in a magnificent second half job after a shaky start in Detroit," said Colts coach Don Shula.

"We held the Lions to only one completed pass and two first downs in the second half - and we had that strong rush going for us again. I just hope that we can sustain that second half momentum for the Packers."

Actually, the Colts gained more yards on the ground than in the air. (143 to 113) for the second straight week, with Tom Matte adn J. W. Lockett joining Hill as tough yardage producers.

• • •

ONE OF the Colts' chief weapons vs. Green Bay will be 39-year-old Jim Martin, the former Lion who doomed his teammates to defeat with four field goals.

The 13-year N. F. L. veteran had clicked on nine successive boots before a 51-yardder went away in Detroit. He'd started the streak with a 52-yard shot in Green Bay.

The Colts' leading scorer with 4 points, Jim has nailed 11 of his last 13 three-point attempts and has provided a somewhat erratic offense with a tremendous lift.

• • •

THE COLTS' best offensive effort of the season will be required this Sunday if they're to defeat the Packers.

It's possible that coach Shula's troops will profit from the return of halfback R. C. Owens and flanker Jimmy Orr to full-time duty. After sitting out two complete games with a sprained knee Jimmy saw brief service in Detroit. R. C., reactivated last week, was not used therefore gaining more time to recuperate from his automobiel accident injuries of early July.

R. C. OWENS
READY FOR PACKERS

PRO GRID ROSTER

NATIONAL FOOTBALL LEAGUE

BALTIMORE COLTS — Lenny Moore, Lenny Lyles, Willie Richardson, halfbacks; J. W. Lockett, fullback; Jim Parker, guard; Nat Craddock, utility back, and John Mackey, end;

CHICAGO BEARS — Willie Gallmore, Benny McRae, J. C. Caroline, Roosevelt Taylor, Charlie Bivins, halfbacks; Herman Lee, tackle; John Farrington, Luther Jeralds, ends;

CLEVELAND BROWNS — Jim Brown, fullback; Ernie Green, Charlie Scales, Jim Shorter, halfbacks; Sam Tidmore, linebacker; John Wooten, guard; John Brown, tackle;

DALLAS COWBOYS — Amos Bullocks, Don Bishop, Cornell Green, Don Perkins, Frank Clarke, halfbacks; Amos Marsh, fullback; Pettis Norman, end;

DETROIT LIONS — Dan Lewis, Dick Lane, Ollie Matson, Tom Watkins, Larry Ferguson, halfbacks; Roger Brown, Lucien Reeberg, tackles; Ernie Clark, linebacker, Albert Greer, end;

GREEN BAY PACKERS — Elijah Pitts, Willie Wood, Herb Adderley, Bob Jeter, Howard Williams, halfbacks; Willie Davis, Lionel Aldridge, Dave Robinson, Marv Fleming, ends;

LOS ANGELES RAMS — Dick Bass, Carver Shannon, Pervis Atkins, Bobby Smith, halfbacks; Art Perkins, Ben Wilson, fullbacks; Duane Allen, Dave Jones, ends; Charlie Cowan, guard; Roosevelt Grier, Lamar Lundy;

MINNESOTA VIKINGS — Tom Wilson, halfback; Jim Marshall, Charley Ferguson, tackles; Bob Ferguson, fullback;

NEW YORK GIANTS — Erich Barnes, Allan Webb, halfbacks; Roosevelt Brown, Lane Howell, tackles; Bob Taylor, end;

PHILADELPHIA EAGLES—Tim Brown, Irv Cross, Nate Ramsey, halfbacks; Clarence Peaks, Ted Dean, fullbacks; Fate Echols, tackle;

PITTSBURGH STEELERS —Roy Curry, Brady Keys, Len Burnett, halfbacks; John Henry Johnson, fullback; John Baker, end;

ST. LOUIS CARDINALS —Prentice Gautt, Jimmy Hill, Bill Triplett, Bob Paremore, halfbacks; Bill Thornton, fullback; Luke Owens, Ernie McMillan, tackles; Garland Boyette, linebacker;

SAN FRANCISCO 49ERS — J. D. Smith, Jim Johnson, Abe Woodson, Kermit Alexander, Elbert Kimbrough, halfbacks; John Thomas, guard; Roland Lakes, tackle;

WASHINGTON REDSKINS—Bobby Mitchell, Johnny Sample, Leroy Jackson, Lonnie Sanders, Frank Budd, halfbacks; John Nisby, guard.

AMERICAN FOOTBALL LEAGUE

BOSTON PATRIOTS — Ron Burton, Don Webb, halfbacks; Larry Garron, fullback; Houston Antwine, tackle; Jim Hunt, end;

BUFFALO BILLS — Cookie Gilchrist, fullback; Elbert Dubenion, Willie West, halfbacks; Ernie Warlick, Leroy Moore, ends; Tom Day, guard; Jim Sorey, tackle;

DENVER BRONCOS — Gene Mingo, Charlie Mitchell, Clarence Walker, halfbacks; Billy Joe, fullback; Al Frazier, Lionel Taylor, Chuck Gavin, ends; Ernie Barnes, guard; Leon Simmons, linebacker;

HOUSTON OILERS — Charlie Frazier, Will Brown, ends; Willis Perkins, Ed Harrington, guards; Homer Jones, fullback; Bob Burton, tackle.

KANSAS CITY CHIEFS — Abner Haynes, Dave Grayson, Charles Warner, halfbacks; Curtis McClinton, fullback; Bobby Bell, Junious Buchanan, ends;

NEW YORK JETS—Glen Knight, Bob Watters, ends; Clarence Gadsden, Sherm Plunkett, tackles;

OAKLAND RAIDERS — Fred Williamson, Gene White, Clemon Daniels, halfbacks; Bo Roberson, Art Powell, ends; Proverb Jacobs, tackle;

SAN DIEGO CHARGERS — Paul Lowe, Charlie McNeil, Dick Westmoreland, halfbacks; Frank Buncom, linebacker; Earl Faison, Jerry Robinson, ends; Bob Jackson, fullback; Ernie Ladd, Ernie Wright, tackles.

WANTED
REPORTER

Prefer Applicant with Experience in General News Writing.

Top Salary
Ideal Working
Conditions

Vacation, Profit-Sharing and Pension Benefits
Chance for Promotion

Apply by mail or in person to Cliff W. Mackay, Editor
The Afro-American
628 N. Eutaw St.
Baltimore, Maryland

SPECIAL COMBINATION
- NEW GRO-MATIC LIFE
- NEW ACCIDENT AND HEALTH
- INCLUDES HOSPITAL BENEFITS
- EXTRA ACCIDENT BENEFITS

Ask your HOME MUTUAL AGENT
1002 Mondawmin Concourse.— LA. 3-0020
or call office at
7301 Harford Road — HI. 4-5515
HOME MUTUAL LIFE
INSURANCE COMPANY
BALTIMORE 1, MARYLAND

PAWNBROKERS SINCE 1919
HAVE YOU SEEN THE—
NEW STAR LOAN OFFICE
2038 CORNER PULASKI W. NORTH AVENUE
BALTIMORE'S NEWEST AND MOST MODERN PAWNSHOP
TEN-SECOND-LOANS!!!!
ON ANYTHING OF VALUE

Automatic Transmission Troubles?
VACATION SPECIAL ! BAND & LINKAGE ADJUSTED 5.95 ALL CARS
CREST Automatic Transmission Service
4020 REISTERSTOWN RD. LI. 2-2634
Daily 8 a.m. – 5:30 p.m. — Sat 8-1 p.m.

COMPLETE GLASSES
Choice of More Than 40 Fashionable Styles
Complete with Lenses!
Kryptok Bifocals Rx Sunglasses
$10.50 WHY PAY MORE?
Examination By Registered Optometrists
Park Ave. Office Open Mon. and Thurs. Nites and all day Saturday
UNIVERSAL OPTICAL
Cor. Park Ave. & Fayette St. Hours 9-5:30; Mon., Thurs. 9-9 P.M.
Cor. Eastern Ave. & Conkling St. Hours 9-6; Tues., Wed., 9-5:30 P.M.

SEIBERLING TIRES

SEIBERLING COMMUTER NYLON TUBELESS

7.50-14—for
CHEVROLET, FORD, PLYMOUTH
SNOW TIRES
2 FOR $29.20
7.50-14 Nylon Blackwall plus tax and 2 tires off car.
Not Retreads—Not Seconds, But
Brand New ALL NYLON COMMUTERS
- "P.B." Extra Mileage Rubber Additive for outstanding wearability.
- Super Traction "S" Type Tread Design digs in deeper, does not slip or spin in snow.
- Self-cleaning tread with extra wide footprint for maximum stability, traction, mileage.

See our complete selection including "Ribbon" whitewalls, SEIBERLING "COMMUTER" SNOW TIRES in SIZES to FIT YOUR CAR

EASY PAYDAY TERMS
BRAKE SPECIAL! ALL FOR $9.95
BALANCE FRONT WHEELS
ADJUST BRAKES
REPACK FRONT Wheel Bearings
ALIGN FRONT END

RELIABLE TIRE COMPANY
Your Only Downtown SEIBERLING Dealer
1013 CATHEDRAL ST. (Bet. Chase & Eager) VE. 7-3364 open Thurs. 'til 8:30 p.m.
1121 Maryland Ave. Bet. Biddle & Chase Open Daily to 6 P.M. VErnon 7-3364
5414 Park Heights Pimlico Section—Nr. Rogers Open Daily to 9 P.M. FOrest 7-0829
NORTHWEST Reisterstown Rd. Open Daily to 9 P.M. HOgers 4-6602

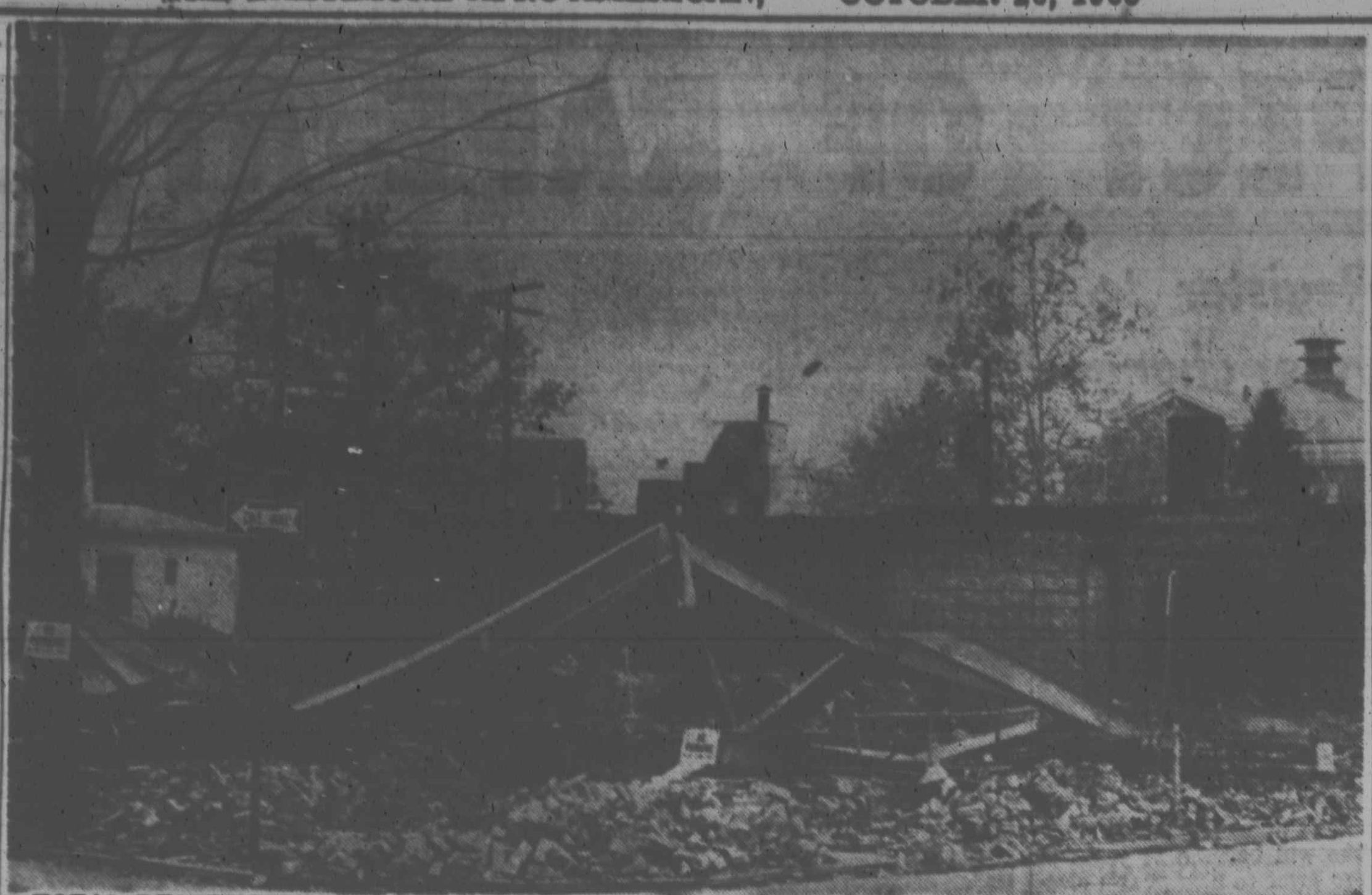

TOTAL DESTRUCTION — The morning after an explosion and fire rocked the Walbrook Bowling Alley, this is the scene of desolation that greeted those passed by. The cause of the fire is still under investigation.

—Firebug

(Continued from Page 1)

imagine what had happened."

CONTRARY to earlier reports that the place might have been the target of a "bomber," John S. Knoerlein, chief of the fire Investigation Bureau, told the AFRO Wednesday:

"Up to the present time we have found nothing to indicate that any outside agent caused the explosion."

He theorized that the steel beams supporting the roof of the one-story brick building expanded as a result of the intense heat caused by the flames. The expansion, he stated, possibly caused the walls of the building to collapse

The fire might have been underway when the bowling lanes manager, John B. Price, left the alleys at about 1:30, Chief Knoerlein continued.

The AFRO visited the scene of the blast Wednesday and noted that the steel beams were twisted and bent and found it hard to believe that the remaining binders had at one time housed 24 bowling alleys.

• • •

THERE WAS nothing left to even suggest that the ruins had been a resort for bowling enthusiasts for many years.

The fire, which set trees afire and caused the evacuation of a nearby apartment house, took firemen until 2:34 a.m. to bring under control.

Storm drains filled with leaves caused the water being poured on the flames by fire-fighters to flood the streets, police said.

If you know anything about the origin of unexplained fires, please contact the Fire Investigation Bureau of the Baltimore Fire Department. Call MU 5-2440.

TROUBLE IN STREET—An accident at Arlington Ave. and Lanvale St., Monday afternoon, produced t his scene. Firemen were called to use hoses to wash away gasoline.

Williams to address beverage association

Charles T. Williams, vice president of Schenley Distillers Co., first member of his race to hold an executive position in the beverage industry, will be the keynote speaker when the National Negro Licensed Beverage Association holds its fourth annual convention at the Southern Hotel, Oct. 29-31.

Mr. Williams' speech will climax the convention's activities which will center around the theme "The Impact of colored persons on the Beverage Industry."

He will address more than 700 guests at the NNLBA's annual banquet, Thursday, 7:30 p.m. at the Southern Hotel.

Other speakers at the banquet will be Mrs. Victorine Adams, executive director, Woman Power; Mahlon T. Puryear, associate director, National Urban League, and Belford Lawson, general counsel, National Business League.

Mayor Theodore R. McKeldin will introduce Mr. Williams; Frank Reddish, national NNLBA president, will give greetings and the Rev. Frank Williams will give the invocation. Dr. Charles Broddus of Trenton, N. J. will serve as toastmaster.

• • •

DELEGATES representing nightclubs, bars and package stores throughout the country will attend the three day convention. The schedule is as follows:

TUESDAY

9 a.m. — Registration. Hospitality rooms open on the Roof garden.

1:30 p.m. — Panel "Impact of the colored Revolt;" the Rev. Marion Bascom, panel leader.

3:30 p.m. — Panel, "Impact of Urbanization;" Miss Shirley M. Kyle, panel leader; Edgar M. Ewing, assistant director, BURHA, and S. Edward Smith of Smith's Calumet Realty Co.; discussants.

4:30 p.m. — Auto Bar demonstration.

5:30 p.m. — Cocktails in the Roof Garden Room.

9:30 p.m. — Retailers reception in the main ballroom.

WEDNESDAY

9 a.m. — Registration; Hospitality Rooms open.

1:30 p.m. — Panel, "Impact of Promotions — Executive and Middle Management Level;" Henry G. Parks, president, Parks' Sausage Col and city councilman, panel leader.

3 p.m. — Panel, "Impact of the New Marketing Approach"; William (Bill) Curtis, president, William J. Curtis, Marketing and the National Leader Publishing Co., panel leader.

4:30 p.m. — Clinic, "Operating for profits" conducted by National Cash Register.

5:30 p.m. — Cocktails.

8 p.m. —Fashion Show by the NNLBA Women's Auxiliary, featuring fashions and models by Pauline Brooks.

10 p.m. — NNLBA cabaret and Dance in the main ballroom.

• • •

OFFICERS OF the Baltimore host chapter included Floyd Bartz, president; Charles Tilghman, vice president; Milton Hardrick, recording secretary; Maceo Paysour, financial secretary, and Frank Reddish, treasurer.

Members of the executive committee are: Walter Brown, Robert Haynes, Theophilus Jones and Walter Thomas.

Messrs. Reddish and Bartz also hold national offices: president and secretary, respectively.

Mrs. Josephine Brown is national president of the NNLBA Women's Auxiliary and Mrs. Floyd Bartz also holds national office.

Better jobs topic of Sunday's forum

Five panel speakers will explore the topic "More Training, better jobs, bigger pay" at Sharp St. Memorial Methodist Church Sunday at 5:30 p.m.

The program, sponsored by the Methodist Commission of Social Concern, has Mrs. Rubye C. Gill as chairman.

Scheduled to be heard discussing various phases of the topic will be Troy Brailey, Isaiah Fletcher, Marvin Jones, Melvin Roy and the Rev. Frank Williams.

Music will be furnished by the Calverton Heights Junior High School Chorus, directed by John Miller. Refreshments will be served, Mrs. Gill said.

It seems all the nicest people drink
OLD HICKORY

OLD HICKORY

America's Most Magnificent Bourbon
10 years light!
10 years mellow!
10 YEARS OLD · STRAIGHT BOURBON WHISKY · 86 PROOF · OLD HICKORY DISTILLERS CO., PHILA.

"See me, Geo. Brown, at your new intown Pontiac dealer"

JARMAN PONTIAC
301 W. 29th at Remington • BE. 5-6500
"Quality Sales and Service for 33 Years"

! INSTANT !
AUTO INSURANCE
Low Rates To Safe Drivers
SR-22 JR-11
VERY LOW RATES TO ALL
EVEN LOWER RATES IF YOU LIVE IN THE COUNTY
EASY CREDIT .... EASY PAYMENTS
AS LOW AS $15.00 DOWN STARTS YOUR INSURANCE
ALLAN GIVNER INSURANCE
200 E. 21st St., Baltimore 18, Md.
NO NEED TO COME TO THE OFFICE
PHONE NOW—BE. 5-2456 NIGHTS 484-0152

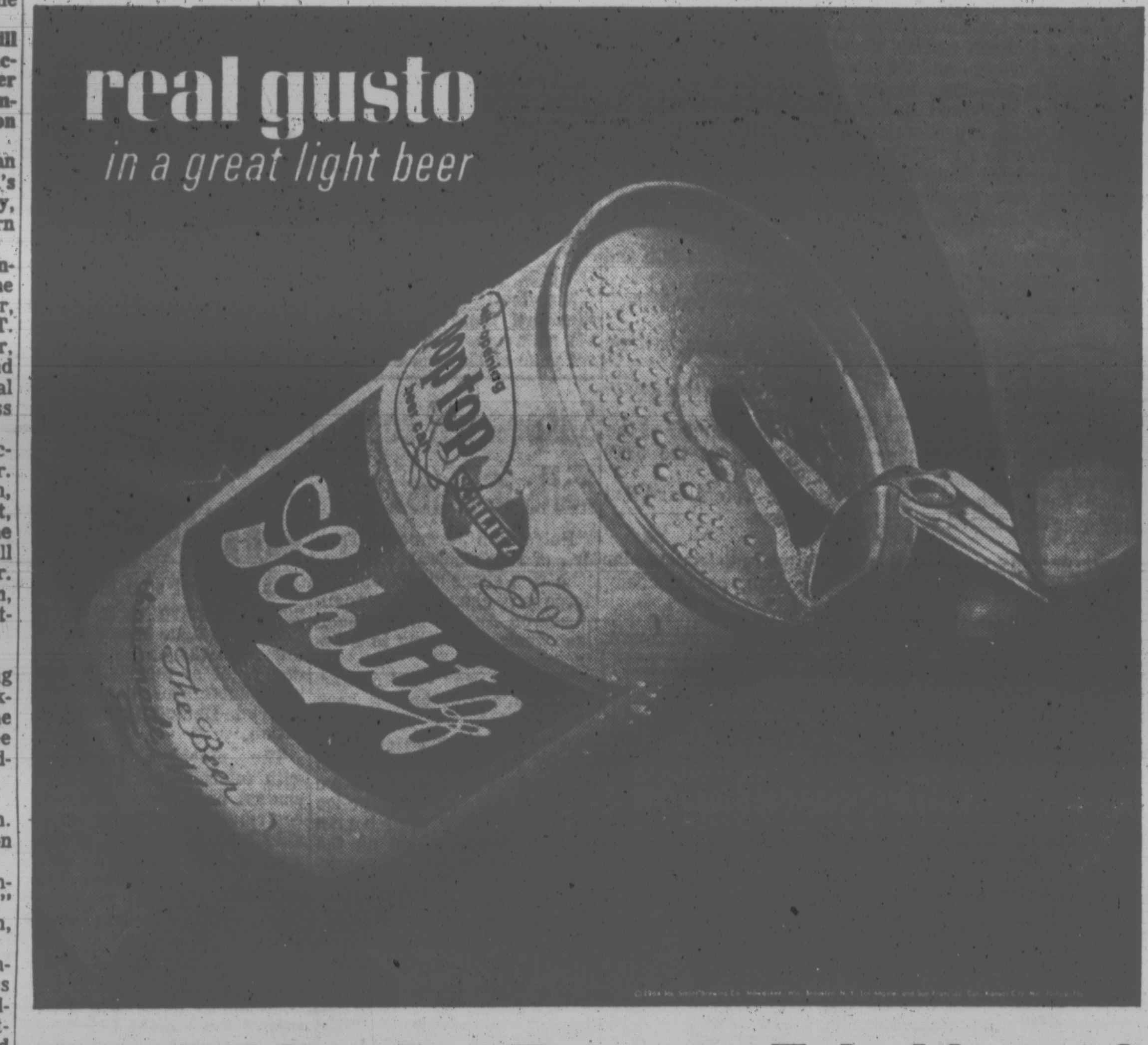

New Schlitz PopTop can. Tried it yet?
Greatest idea since the beer can itself. Just pull...pop, and pour out the gusto. Real gusto, real easy. Be good to yourself. Pop open a Schlitz soon.

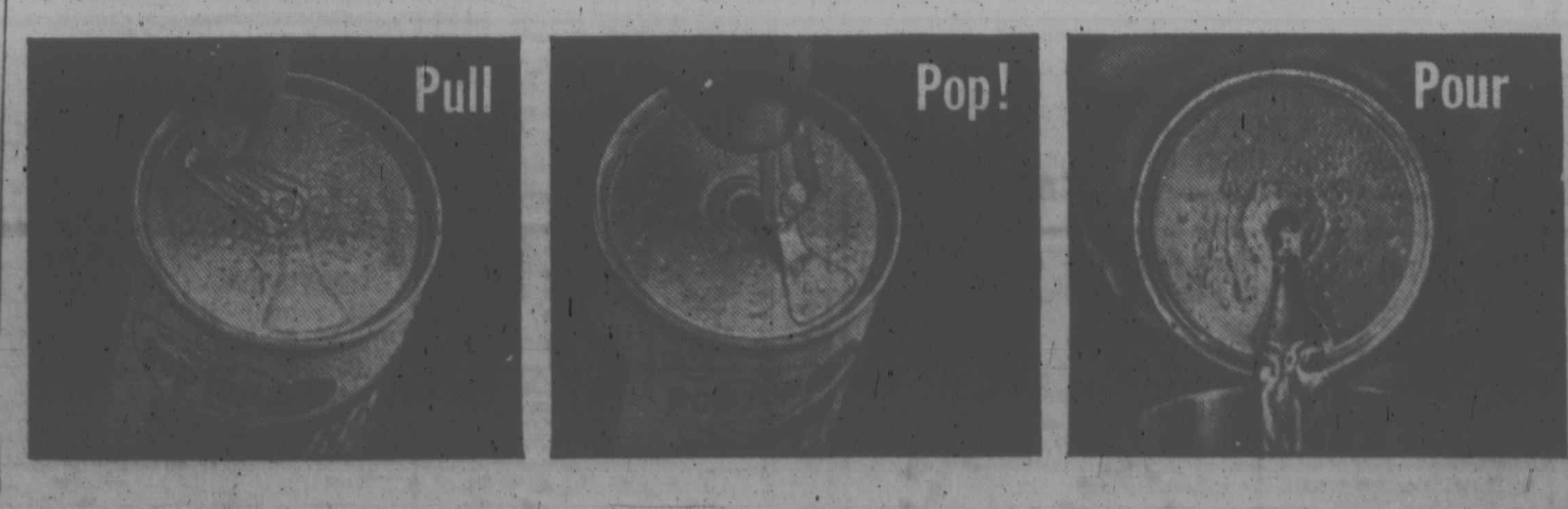

These Used Car dealers have a reputation beyond compare for fair dealing, reasonable prices and deep consideration. . . . Say you saw it in the AFRO!

LOW DOWN PAYMENT!
'58 BUICK $550
'58 CHEVROLET $695
'57 PLYMOUTH $395
'58 FORD $495
'56 PONTIAC $395
We Finance Our Own
CALVERTON MOTOR SALES
2303-1013 W. BALTO. ST.
WI. 7-8555

McKENNA
PONTIAC TEMPEST

	WAS	NOW
'63 Pont. Grand Prix. Loaded	$3,995	$3,695
'63 Tempest LeMans, Spt. Cpe. auto., R.&H.	$2,795	$2,495
'60 Pont. Starchief sedan.	$2,795	$2,595
'60 Pont. Catalina Spt. Cpe.	$1,689	$1,489
'58 Chev. Belair Hardtop.	$ 889	$ 689
'61 Ford 2-Dr. Sedan.	$1,289	$1,089
'60 Chev. 4-Dr. Belair Hardtop.	$1,289	$1,089
'57 Pont. Starchief Catalina.	$ 889	$ 689
'59 Chev. Convertible	$1,389	$1,189
'58 Pont. Starchief Catalina.	$ 989	$ 789
'59 Chrys. 4-Dr. Sedan.	$1,189	$ 989
'60 Pont. 4-Dr. Sedan.	$1,689	$1,489
'59 Plym. 4-Dr. Fury.	$1,049	$ 849
'59 Chev. Station wagon.	$1,389	$1,189
'62 Pont. Tempest sedan.	$2,089	$1,889
'62 Plym. Belvedere Sta. Wagon.	$2,089	$1,889
'59 Chev. Impala Convertible.	$1,289	$1,089
'61 Ford Convertible.	$1,689	$1,489

75 OTHERS TO CHOOSE FROM
McKENNA PONTIAC CO., INC.
2033 EASTERN AVE.
EA. 7-0223

GENERAL PONTIAC
3300 Reisterstown Rd.
The easiest place in town to buy a used car.
SPECIALS
'58 PONTIAC .... $795 "Starchief". Radio, heater, auto. trans. P.S., P.B. Absolutely new.
'61 BONNEVILLE . $2095 Convertible, radio, heater, auto. trans., P.S., P.B. 2 to choose from, 1 black—1 blue.
'60 BONNEVILLE. $1695 Sports Coupe, radio, heater, auto trans. Absolutely like new inside and out.
'61 BONNEVILLE. $2195 2-door hardtop. Radio, heater, auto. trans., P.S., P.B.
'60 CHEV. .... $1696 Impala convertible, P.S., P.B., Auto. trans., Radio, heater, Continental Kit.
WE FINANCE OUR OWN
1 Year G.W. Warranty
GENERAL PONTIAC
3300 Reisterstown Rd.
LI. 2-7202
Open Late Every Night

For 44 Years A Name You Can Trust!
A. D. ANDERSON
Maryland's Largest Auto Dealer
CHEVROLET
CORVAIR - CHEVY II
— CORVETTES —
4600 EDMONDSON AVE.
BELTWAY EXIT ROUTE 40
Right in Edmondson Village Shopping Center
SALE
'63 Chev. II Conv. ..... $2294 Super Sport. Maroon, white top. R.&H., Power glide.
'62 Corvair Conv. ..... $1904 Power Glide, Radio and Heater, Red and white top.
'62 Chev. Wagon ...... $1894 Radio, Heater, Polar white, w.w tires. Excel. cond.
'62 Monza Cpe. .... $1794 Floor shift, R.&H., Auto. Gold. Extra clean.
'62 Chevy II Wag. ..... $1594 Power Glide, R.&H. Polar White, w.w. Tires.
'61 Ford Conv. .... $1594 Sunliner V-8. Automatic R.&H., Power Steering.
'61 Monza Cpe. .... $1594 2-Dr. Radio & heater, w.w. tires, 4-speed transmission, 102 H.P.
'62 Chev. 2-Dr. .... $1594 Silver blue & Ivory. Low mileage, R.&H.
'60 Chev. H.T. .... $1394 2-Dr. Str. shift. R.&H. Black & white, Sharp!
'59 Chev. H.T. .... $1194 Imp. 2-Door, V-8 Power Glide, R.&H. Extra clean.
2 BIG LOCATIONS
3401 FREDERICK AVE. Near Hilton St. WI. 5-0200
4600 EDMONDSON AVE. Route 40 LO. 5-5600
A. D. ANDERSON CHEVROLET
(OPEN NITES)
Maryland's Largest Auto Dealer

Call us today and we will do the rest!
Home Delivery assures you of receiving your AFRO every week . . . Tuesday and Friday
FOR SERVICE CALL
MU. 5-6016

OCT