All-Maryland Classic opens Morgan home slate

Two tough and toppled elevens come face to face here Saturday when Maryland State meets Morgan State.

The 1:30 p.m. contest, billed as the All-Maryland Classic, kicks off at Morgan's Hughes Stadium to open the Bears' 1963 home season.

"It'll be dog eat dog out here Saturday," Morgan Coach Earl Banks, predicted.

He pointed out that his reigning CIAA champions and their Maryland rivals both enter the classic with 1-1 records for this season—and both are mad about their losses.

MORGAN LOST last Saturday 20-25 to North Carolina College and Maryland State bowed 10-13 to Virginia Union University.

Both teams won their season openers—Morgan blitzing Hampton Institute 38-0, and Maryland State overwhelming Livingstone College 22-0.

And both teams are considered serious title contenders in the conference this year.

"Besides," Coach Banks points out, "there is always the game you want to win and I think for us and Maryland State, too, this is it."

This is the seventh annual meeting between the intra-state rivals since the Princess Anne aggregation entered the CIAA.

Maryland State holds the edge over Morgan in the series, having won 3 to Morgan's 2. The first meeting in 1957 resulted in a 7-7 tie.

IN 1958 MORGAN beat Maryland State 13-12. Then Maryland State piled up two successive wins in 1959 with a 20-7 score, and in 1960 with a 19-7 tally.

The Bears came back to win decisively in 1961 with a 25-13 score; then lost to Maryland State in a 7-0 ball game last year. The defeat marred the Bears' otherwise perfect '62 record.

Another fancy phase of the contest is that it matches a Vernon (Skip) McCain protege against his former boss.

Banks, one-time Iowa American, was a member of McCain's coaching staff prior to becoming head coach of football at Morgan four seasons ago.

Despite the Maryland mentor's experience and skill, that gives Banks something of an edge: He has had the advantage of working with two of the most celebrated and successful coaches in CIAA football—his former boss McCain and his present boss, the brilliant Eddie Hurt, whom he succeeded as Bear mentor.

* * *

BANKS blamed his Bears' Saturday loss on "blunders." "We made a lot of mistakes," he said. "We were out of position; we missed blocking assignments; we missed plays. In general, some of our best boys just seemed to let down. Well, you can't win ball games like that."

Banks said the team "is working hard to get sharp for this Saturday's game and I really think our boys are going to be ready."

The Morgan coach is elated over the showing so far of his driving left half-back Oliver (Ollie) Dobbins.

"Dobbins has gained over 100 yards in both games. He's been the big stand-out so far," the Morgan coach says.

The Bear mentor is hoping his other driving back Leroy Kelly, "gets hot."

Kelly, while playing a consistently good game haven't been up to his usual superior self, Coach Banks says.

RESERVE quarterback Russ Tolivet, a sophomore, may get the coaches' word to start Saturday against Maryland State. If he does, he will be replacing Carol Whitaker, who has been given the tough job of replacing the Bears' former field general Carmile Pompey.

This is the probable starting lineup announced for Morgan by Banks.

Alfred Bates, left end; Olvester Taylor, left tackle; Phillip Gainous, left guard, George Tyson, center; Leroy Sheppard, right guard, Thomas Carr, right tackle; Everette Fullwood, right end; Russell Jolivet, quarterback; Leroy Kelly, right halfback; Oliver Dobbins, left halfback, and Clarence Scott, fullback.

And here is the probable starting lineup for Maryland State:

Robert Satchell, left end; John Smith, left tackle; Edward Smith, left guard; Clarence Clemons, center; Robert Spence, right guard; Woody Ward, right tackle; Earl Christy, right end; Clyde Thomas, quarterback; Sedric Suggs, right halfback; and Douglass Goodwin, fullback.

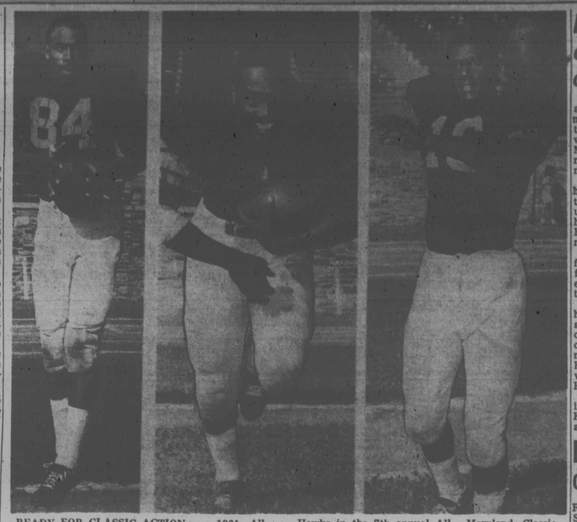

READY FOR CLASSIC ACTION — 1961 All-CIAA and Bill Tinkler, left; flashy halfback Leroy Kelly, center, and sophomore quarterback Russ Jolivet, will see action Saturday when the Morgan Bears take on the Maryland State Hawks in the 7th annual All-Maryland Classic in Hughes Memorial Stadium. Coach Earl Banks has been considering starting Jolivet. The annual classic is Morgan's first game at home this season.

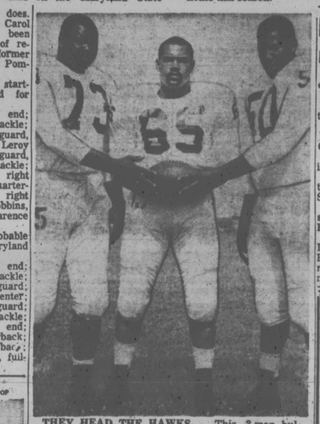

THEY HEAD THE HAWKS — This 3-man bulwark of Maryland State College line represents 690 pounds of opposition to Morgan State College, when Hawks travel to Baltimore tomorrow (Saturday) to meet Golden Bears in traditional Maryland Classic. Maryland captaincy is shared by tackle John (Detour) Smith, Annapolis, Md.; guard Bob Spencer, Philadelphia, and center Clarence Clemons, Norfolk, Va.

TESTS LOCAL STAR — Lightweight Freddy Jackson of NYC, promises Baltimore's Bobby Hurtt the toughest test of his career Monday night when they meet at Civic Center. Bout precedes heavy go between Wayne Bethea and Baltimore's Ernie Knox.

Bowie busy as fall meet approaches

BOWIE, Md. — The barn area at Bowie Race Course, normally deserted during the fall, began humming with activity as the Southern Maryland racing center gets ready for a 12 - day race meeting next Tuesday.

More than 400 thoroughbreds were on the grounds this week and by Monday upwards of 900 horses will have been bedded down as Bowie prepares for its first meeting since 1954.

PROMINENT AMONG the first arrivals were four performers who won stakes events here during the winter season.

They include All Brandy, heroine of the Eastern Shore and Barbara Fritchie; Tuscany Pomp, Abraham Lincoln winner; Bonny Johnny, victor of the E. Palmer Heagerty, and Coppahaunk, who captured the Burch Handicap.

Senator B. George Washington and Francis Scott Key winner, is schedule to arrive over the weekend.

Md. State fencer off for Japan

PRINCESS ANNE, Md. — Russ Rogers, Maryland State College's crack hurdler left Los Angeles via Japan Air Lines for Tokyo and the Pre-Olympic championship meet scheduled to get under way next week.

Contestants from Europe, Japan and the U. S. A. will be competing for berths on the squads representing their respective homelands.

Rogers, entered in the 400 meters and 110 - meters high hurdles, will be concentrating on the 110 - meters event, on the advice of his coach, Clifton (Doc) Anderson.

Included in the American contingent are Pete McArdle, distance runner; John Pennel, Northeast Louisana State pole vaulter and world record holder; and Larry Quested, Stanford University sprinter.

Kelley.

On Oct. 18, at 7:30, it will be Bill Brandt versus Larry Sapia and at 9 p.m., Richard Riggle will challenge Larry Sapia.

Billiards tourney underway here

The Maryland State Pocket Billiards Tournament is being held at the Hillton Billiard Academy, 5212 Reisterstown Rd.

The tourament began Oct. 1, and is scheduled to end Oct. 18.

Friday (today's) schedule is:

Larry Sapia, current interstate champion, will play Seymour Lessans at 7:30.

At 9 p.m., Richard Riggle, state champion, will play Bill Brandt.

Tuesday at 7:30, Seymour Lessans will play Bill Brandt, and at 9 p.m., Larry Sapia will challenge former state champion, Eddie

Now—Positive
HAIR CONTROL
With New, Improved MURRAY'S Pomade

MURRAY'S HAIR Superior DRESSING POMADE

Scientific research has developed an amazing hair pomade which keeps hair neat in place all day and evening. Dry, brittle, unruly hair becomes alive and easy to comb. A tiny dab, applied in the morning gives you the confidence of being well-groomed for business or social meetings.

Murray's Superior Hair Dressing Pomade contains no acids, alkalis or harsh irritants. It is sold on a guarantee of satisfaction or your money back.

Giant size—25¢ * Value Total size—12½¢

Other Murray Superior Hair Products

MURRAY'S HAIR GLO
A soft dressing for wave-or-manage hair. Contains Lanolin and Coconut Oil. 60-day supply just 35¢!

MURRAY'S HAIR CREAM
Contains essential ingredients highly beneficial to healthy hair and scalp. 1½ oz., tube 49¢—3½ oz., jar 79¢.

On sale at drug stores, barber shops, beauty salons and supermarkets or by mail from:

MURRAY'S SUPERIOR PRODUCTS CO.
656 Charlotte Detroit 1, Mich.

BELLOWS & CO., LOUISVILLE, KY., • KENTUCKY STRAIGHT BOURBON WHISKEY • 86 PROOF

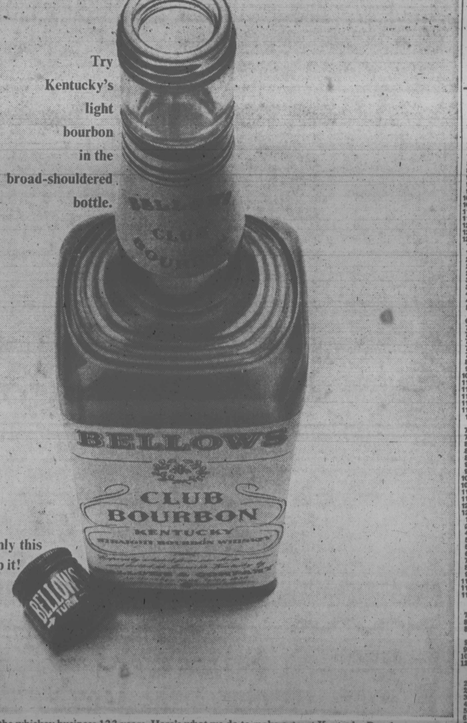

Try Kentucky's light bourbon in the broad-shouldered bottle.

Only this can top it!

We've been in the whiskey business 133 years. Here's what we do to make a great Kentucky Bourbon. ☐ We use one-quarter-inch char in every barrel ☐ only #1 Government-inspected grains ☐ only charcoal-filtered water ☐ distill it twice ☐ age away one gallon in every five (to insure smoothness). Your reward: uncommonly fine flavor . . . unexpected lightness. Bellows Club Bourbon. $4.36 a ⅝ qt.

WBAL-TV Schedule

FRIDAY, OCTOBER 11
6:45—Morning Devotions
7:00—Today Show
7:30—Today Show
8:25—Maryland News
8:30—Today Show
9:00—Rhea and Sunshine
9:30—This Week's News
9:35—News: Parker
10:00—Sparetime Bowling
10:30—Word For Word (c)
11:00—Concentration
11:30—Missing Links (c)
12:00—First Impression (c)
12:30—Truth Consequences
12:55—News Day Report
1:00—One O'Clock Show
1:55—News
2:00—People Will Talk (C)
2:25—NBC News
2:30—The Doctors
3:00—Loretta Young
3:30—You Don't Say (c)
4:00—Pete The Pirate
4:30—Mickey Mouse Club
5:00—Five O'Clock Show "Pardon My Sarong."
6:30—Huntley - Brinkley
7:00—News; Hertsgaard
7:10—Inquiring Reporters
7:15—Exclusive
7:25—Sports; Croghan
7:30—Internat'l Showtime
8:30—Bob Hope Presents (c)
9:30—Chorus of Chesapeake
10:00—Jack Paar (c)
11:00—News; Hertsgaard
11:10—Weather; Herndon
11:15—One Man's Opinion
11:25—Sports: Croghan
11:30—Tonight Show (c)
1:00—News; Devotions

SATURDAY, OCTOBER 12
7:15—Morning Devotion
7:30—The Big Picture
8:00—Learning To Read
8:30—Americans at Work
9:45—Light Time
9:00—Gang's All Here
9:30—Ruff and Ready (c)
10:00—Hector Heathcote (c)
10:30—Fireball XL5 (c)
11:00—Dennis The Menace
11:30—Fury
12:00—Sergeant Preston
12:30—Bullwinkle Show
1:00—Exploring (c)
2:00—Football
5:30—Touchdown
6:00—Fight Highlights
6:30—Wrestling
6:30—Pinbusters
7:30—Checkmate
8:30—Joey Bishop (c)
9:00—Saturday Night at the Movies
11:00—News: Duvall
11:15—News: Duvall
11:20—Saturday Night Show "The Plainsman"

SUNDAY, OCT. 13
7:45 Sign On and Devotions
8:00 Learning to Read
8:30 Light Unto My Path (service for elderly)
9:00 Sunday Sermon
9:30 Frontiers of Faith
10:00 Gang's All Here
12:00 Sunday Afternoon Show: "The Emperor Waltz (Bing Crosby, Joan Fontaine)
2:00 Hollywood and the Stars
3:30 Lone Ranger
4:30 Islands of the Chesapeake
5:00 Ladies PGC Tournament
5:30 G. E. College Bowl (c)
6:00 Meet The Press (c)
7:00 To Promote Good Will
7:00 Death Valley Days
7:30 Wonderful World of Color (c)
8:30 Grindl
9:00 Bonanza (c)
10:00 Show of the Week
11:00 News with Royal Parker
11:10 Forecast with Jim Lyons
11:15 Sports with Jim Croghan
11:30 The Sunday Night Show: "The Devil and The Deep" (Gary Cooper, Tyrone Power)

PAWNBROKERS SINCE 1919
HAVE YOU SEEN THE—
NEW STAR LOAN OFFICE
2038 W. NORTH AVENUE
BALTIMORE'S NEWEST AND MOST MODERN PAWNSHOP
TEN-SECOND-LOANS!!!!
ON ANYTHING OF VALUE

TWILIGHT
FUEL OIL EXCHANGE
CUT-RATE OIL PRICES
Small and Large Amounts Delivered
24 HOUR-SERVICE
OIL BURNERS STARTED FREE
Call DI. 2-9623
At Anytime

SPECIAL COMBINATION
- NEW GRO-MATIC LIFE
- NEW ACCIDENT AND HEALTH
- INCLUDES HOSPITAL BENEFITS
- EXTRA ACCIDENT BENEFITS

Ask your HOME MUTUAL AGENT
1002 Mondawmin Concourse — LA. 3-0020
or call office at
7301 Harford Road — HI. 4-5515
HOME MUTUAL LIFE INSURANCE COMPANY
BALTIMORE 1, MARYLAND

AFRO CARRIERS WANTED
NOW—MORE THAN EVER
THE AFRO
IS THE WEEKLY CIRCULATION LEADER
WHY?—BECAUSE MORE CARRIERS ARE APPLYING EVERY WEEK TO BUILD AFRO ROUTES IN THEIR COMMUNITIES
WRITE TODAY FOR INFORMATION
Name
Address
City Phone No.-
AFRO-AMERICAN 628 N. EUTAW ST.
MU. 5-6016 BALTIMORE, MD.

Hurricane booklet

A limited number of hurricane warning booklets are available for public distribution, by Baltimore Civil Defense.

The informational pamphlet may be had by telephoning 752-2000, ext. 2370, the Public Information Office of Baltimore Civil Defense, room 419 City Hall.

Coppin freshmen in 'inner circle'

Last Friday night at eight o'clock, upper classmen of Coppin State College inducted 150 freshmen into the "inner circle" of the college community at the Annual Friendship Program sponsored and directed by the Senior Class in the Pullen Gymnasium.

Maxine Trammel, senior class president, brought greetings. Presiding was Tema Johnson, also a senior. Others participating were Betty Anthony, director of sociability songs, and Gregory Daniels, a graduate of last June, who presented copies of the 1963 Coppin Eagle to members of his class, all of whom have been appointed to teaching positions.

The book is dedicated to Dr. Lawrence Reddick, chairman of the social science division.

Response was by Roland Handy, president of the freshman class.

AWARD MADE — John R. Hudgins (left) an internal inspector in the Maintenance Readiness Branch of the Ft. Meade Maintenance Division, receives an outstanding employee rating certificate and $100 sustained superior performance awards from William Holley, chief of the branch's Internal Inspection Division. Mr. Hudgins lives at 2315 Riggs Ave.

Oscar says...

Only America's No. 1 Brandy

tastes so great straight!

He's Oscar Haynes, Washington District Manager for The Christian Brothers Wines and Brandy. He knows his brandy! He knows that this is the brandy that's number one in sales in the country. It's the American brandy made differently from all the rest—in special stills, with special blending of fine matured brandies, to a special formula. That's why this brandy tastes so special in a highball, manhattan, on-the-rocks or straight. Head straight for The Christian Brothers Brandy and see. Tonight. Available in ½ pints, pints, fifths, quarts.

The Christian Brothers BRANDY

80 PROOF. SOLE DISTRIBUTORS: FRUMAN AND SICHEL, INC., N.Y., N.Y.

These Used Car dealers have a reputation beyond compare for fair dealing, reasonable prices and deep consideration. . . . Say you saw it in the AFRO!

PETERSBURG, Va. — Webster L. Wallace, instructor in the audio-visual center at Virginia State College, has completed requirements for the certificate of graduation from New York Institute of Photography.

LOW DOWN PAYMENT!
'58 BUICK $550
'58 CHEVROLET $695
'57 PLYMOUTH $395
'58 FORD $495
'56 PONTIAC $395
We Finance Our Own
CALVERTON MOTOR SALES
2303-1013 W. BALTO. ST.
WI. 7-8555

WANTED REPORTER
Prefer Applicant with Experience in General News Writing.
Top Salary
Ideal Working Conditions
Vacation, Profit - Sharing and Pension Benefits
Chance for Promotion
Apply by mail or in person to Cliff W. Mackay, Editor
The Afro-American
628 N. Eutaw St.
Baltimore, Maryland

DC case seen test of McCarran Act

WASHINGTON — On Oct. 28 the U. S. Court of Appeals in Washington, D.C. will hold a hearing on the appeal of William Albertson of New York and Roscoe Proctor of California against the ruling of the Subversive Activities Control Board that they must register as members of a "Communist-action organization."

McKENNA
PONTIAC TEMPEST
'60 PONT. Cat. Spt. Cpe. $1,495
'58 CHEV. Belair H.T.....$695
'61 FORD 2-Dr. Sed.....$1,695
'60 CHEV. 4-Dr. Bel. H.T. $1,995
'57 PONT. S.C. Cat. $695
'59 CHEV. Conv.....$1,195
'58 PONT. S.C. Cat. $795
'58 CHRYS. 4-Dr. Sed.....$695
'59 PLYM. 4-Dr. Fury.....$849
'59 CHEV. Sta. Wag.....$1,195
'62 TEMPEST Sed.....$1,695
'62 PLYM. Belvd. Wag.....1,895
'59 CHEV. Impala Conv. $1,495
'61 FORD Conv. Cpe. $1,495
75 OTHERS TO CHOOSE FROM
McKENNA
PONTIAC CO., INC.
2033 EASTERN AVE.
EA. 7-0223

'59 CADILLAC
Hardtop Sedan. Full power. Gleaming red finish.
Full Price $1989
Al Packer Ford
5000 BLK. BELAIR RD.
488-5500
"Used Car Place No. 2"
467-5256 (AT HILLEN)

For 44 Years A Name You Can Trust
A. D. ANDERSON
Maryland's Largest Auto Dealer
CHEVROLET
CORVAIR - CHEVY II
— CORVETTES —
4000 EDMONDSON AVE.
BELTWAY EXIT ROUTE 40
Right in Edmondson Village Shopping Center
'62 CHEV. H.T. $2295
Power Glide, Radio & Heater. Full power equipment. Light green.
'62 CHEV. Wagon $2194
Bel Air, 9-Pass. V-8 engine. Power Glide, R&H. Power steering.
'62 CORVAIR Conv. $2094
Power Glide, Radio and Heater. Red and white top.
'62 BONZA Cpe. $1794
Floor shift, R.&H., Auto. Gold. Extra clean.
'62 TEMPEST 2-Dr. $1694
Radio, Heater, Floor shift.
'62 CHEVROLET $1594
4-Dr. Bel-Air. 6 cyl. Std. Trans.
'61 FORD Conv. $1594
Fairlane V-8, Automatic, R.&H., Power steering.
'61 BONZA Cpe. $1494
V8, 3-speed, R.&H. Extra clean.
'60 BUICK H.T. $1594
Polar white, Power steering. Power Brakes, R.&H.
'60 RAMB. 4-Dr. $794
American. Radio, Heater. Whitewall tires.
'60 VALIANT 4-Dr. $594
All white finish. Std. Trans.
'60 CHEV. H.T. $1494
Imp. 2-Door, V-8, Power Glide, R.&H.
2 BIG LOCATIONS
3401 FREDERICK AVE.
Near Hilton St. WI. 5-0200
4000 EDMONDSON AVE.
Route 40 LO. 5-5600
A. D. ANDERSON CHEVROLET
(OPEN NITES)
Maryland's Largest Auto Dealer

Students propose boycott

The Executive Board of Baltimore City College, a student organization, introduced a resolution calling for the student body to boycott all business establishments which have discriminatory hiring practices.

A recent issue of the student newspaper, "The Collegian," reported that the proposal was tabled pending the issuing of a list of stores by Baltimore CORE.

The newspaper reported that junior David Hoffman introduced the proposal. Mr. Hoffman was reported to have said:

"City has long been noted for its leadership in the city and prides itself on its ability to take a firm stand on this great moral issue."

* * *

THE RESOLUTION which called for the boycott is the first such resolution by a student - wide organization in the history of Maryland's high schools.

The newspaper reported that there was some opposition to the resolution. Chief criticism of the plan rested on the questions of the student government's role in the civil rights movement and that some of the students' fathers businesses would be hurt by the boycott.

* * *

IT WAS suggested, reported the "Collegian," that the motion be put to a school wide referendum when CORE makes the list of stores public.

During the interim waiting for the list, the Executive Board passed a motion condemning discrimination in general, said the "Collegian."

Carrollton School adopts program

By WALTER R. DEAN JR.

The poetic lines, "The old order changes, yielding place to the new," aptly applies to school No. 183, the Carrollton School.

The school is in an old building, but people like its new principal, Mrs. Mildred J. Seaborne, are bringing to it fresh ideas and concepts, contagious enthusiasm and hope.

According to Mrs. Seaborne, School No. 183 is the only one of its kind in the city and one of the few in the nation.

* * *

NO. 183 IS a non - graded, post ninth - grade school. It is rated on the senior high school level and its pupils come from nearly every section of the city — from Westport and Cherry Hill to Pimlico.

The boys outnumber the girls 4 - 1 and there are enrolled about 370 students.

This is the first year of operation and Mrs. Seaborne's first year as a principal. Previously, she was an English teacher, worked out of the administrative section of the public schools, and since 1947, vice principal of Dunbar High School.

Every pupil in No. 183 is taught an employable trade. An essential part of the school's curriculum is that every student will be able to earn money in his trade before completing the school.

"We advise them," said Mrs. Seaborne, "that it is better to stay in school and to finish."

Most of the students are in school because they want to be there. The vast majority are 16 and over and may quit if they want to.

Apparently, the students like No. 183.

The school's counselor, Miss Edith Gordon, said: "Our attendance has been quite heavy."

Miss Gordon, like Mrs. Seaborne, is quite enthusiastic about the possibilities of the school' sprogram.

"We are very enthused about this school," said Miss Gordon.

"The students here appreciate what is being done for them," said Miss Gordon.

What the students appreciate and what Mrs. Seaborne and her co - workers are trying to do is to prevent their ending up on the junk heaps of unemployment and despair.

Encouraging the growth of self - pride is also an integral part of the program.

"WE ARE A school of discovery, determination and development," said Mrs. Seaborne.

These key words — discovery, determination and development — are posted on a bulletin board so that every student can see those words whenever he enters the building.

Many of the students at No. 183 have been potential drop - outs — and some have been drop - outs — and they need their confidence restored and for someone to give them the desire to succeed.

"The students here," said Mrs. Seaborne, "need this type of program. The need to be able to recognize between what is right and what is wrong."

* * *

SCHOOL NO. 183 helps meet the new and changing conditions in the American society.

One aspect of the changing conditions is that a student may finish high school, yet find himself unemployable because he has no usable skill.

With the program at No. 183, the student will receive academic courses, but the work will be keyed to his trade. That way, the student will see a greater relevance between what he is learning and what he will be doing in the future.

The trades the school offers are:

Custodial services — students learn how to maintain and care for buildings. They also study how to request and receive supplies and goods for their work. Mrs. Seaborne said that their is a possibility for some students to work their way up to the management of buildings.

These are some of the courses:

Duplicating Services. Mrs Seaborne said, is the most popular trade in the school. The students learn how to run a mimeograph machine, write labels and study gift wrapping.

The principal said that many of the students would like to study typing to supplument the skills learned in the course.

Family Service Students learn how to care for young children and elderly people. They also learn about dietetic foods and other services.

Food preparation and services — How to plan the menu and properly service the food is the subject of this course. Also, the students learn how to be a cashier.

Home mechanics — Students learn how to keep the home going. They learn, for example, how to fix windows and how to install venetian blinds and storm windows.

Lawn and flower care — Mrs. Seaborne feels that one important value of this course is in the urban renewal program. The students learn how to "tend lawns and other horticultural activities.

Painting and decorating—Students learn how to refinish the interior of homes. They also learn furniture refinishing and paperhanging. To gain some practical knowgain some practical know-how while in school, the students will work on a model home within a classroom. Also, they might repaint some of No. 183's walls.

Small appliance repair — The fixing of irons, toasters and other appliances around the home is what the students learn in the course. As they progress, they may be able to earn some money repairing appliances for the neighbors and friends.

Valet service — Minor alterations, mending pressing and cleaning services will be learned by the students. To aid them, the students at the school have brand new pressers upon which to practice.

* * *

ALL OF THE trades offered by the school are not subject to obsolescence by dynamics of technological change.

The skills that they (students) will be learning here," said Mrs. Seaborne, will be marketable for some time to come.

An important aspect of Mrs. Seaborne's program is to allow the student to chose the trade he wants to pursue.

To help the student decide, he must study at least two trades. A few others, said Mrs. Seaborne, are learning four trades at the same time.

Once the student begins his lessons, he is allowed to proceed at his own speed. The technique, the non-graded class idea, takes away much of the competitiveness within the classroom and allows the student to develop at his own speed.

* * *

THE LACK of frustration which accompanies competition will help a student to stay in school longer, Mrs. Seaborne believes.

The officials at school No. 183 are working diligently to give the students there a sense of identification with the school.

Although it may seem insignificant for students to help design bulletin boards or to wash walls, such activities help the student to be interested in school.

Two boys were helping to put up a new bulletin board near Mrs. Seaborne's office.

"Boys," said Mrs. Seaborne, "that looks good."

"Thanks," they answered her in unison.

From the tone of their voices it seemed that they were glad she was concerned about them — which is probably what they need more than anything else.

Nigerian ambassador to speak at luncheon

His Excellency, Julius Momo Udochi, Ambassador of Nigeria, will be the principal speaker at the inaugural luncheon of the Carl Murphy Scholarship Fund, 12-15 p.m. Trursday, October 25, in the main ballroom of the Lord Baltimore Hotel. Accordingly Robert E. Watts and Harry Kaufman, co - chairmen, and Warren S. Shaw, director.

The first scholarship was awarded to Celestine Udo, an 18 - year old native of Nigeria who was graduated from City College in June. Formal presentation of the award was made at the Washington residence of Dr. Udochi.

Dr. Murphy is chairman of Morgan's board of trustees. The fund is to provide African students with educational opportunities, especially at Morgan.

An interracial group of citizens organized this summer to establish the permanent scholarship in honor of Dr. Murphy who, Mr. Kaufman noted, "has made great contributions to city, state and national education through the years."

* * *

DR. UDOCHI, as spokesman for Nigeria and other African nations, termed the scholarship effort "a hand of friendship extended across the seas, one that will strengthen international ties and serve as an example of what individual citizens can do on their own to demonstrate America's true spirit of democracy."

The Murphy Scholarship Fund is incorporated under the laws of Maryland and has Morgan president, Dr. Martin D. Jenkins, as active member and special advisor.

For luncheon reservations call Mr. Shaw, NOrth 9-6262, Judge Watts, MU. 5-9000 or Mr. Kaufman, SA. 7-1877.

AMBASSADOR JULIUS VDOCHI

Giles-Johnson hearing Tuesday

ANNAPOLIS—Governor J. Millard Tawes will conduct a clemency hearing in his office here on Tuesday at 10:30 a.m. for John and James Giles and Joseph Johnson.

The three young men have been sentenced to death for the alleged rape of a 16-year-old white girl in Montgomery County in 1961.

Attorneys for the petitioners and members of the Giles - Johnson Defense Committee will appear at the hearing which will seek to have the death sentence set aside.

The case of the three men has attracted widespread interest as new evidence was uncovered by the attorneys and members of the Defense Committee which cast new light on the character of the girl who testified against them.

It is expected that voluminous testimony will be introduced in an effort to save the youths.

MURDOCK WELDING CO.
WELDING SPECIALIST ON ALL TYPES OF STEEL
3901 BONNER RD.
Pick-Up & Delivery
367-2802 24 Hr. Service

SUPERIOR FUEL CO.
FUEL OIL & KEROSENE
50 GALS. & UP
HIGH QUALITY COAL LOW PRICES
BY THE BUSHEL • ¼ TON • ½ TON • TON
1201 N. GILMOR ST. LA. 3-2404

"See me, Geo. Brown, at your new intown Pontiac dealer"

JARMAN PONTIAC
301 W. 29th at Remington • BE. 5-6500
"Quality Sales and Service for 33 Years"

NEW '64 MERCURYS
COMETS
Only $149 Down and $56 Monthly
MONTEREYS
Only $188 Down and $78 Monthly
Will Trade or Pay Off
Balance On Old Car!
• EASY FINANCING •

CORNELL VAN DAYE

The Best Deal In Town—Try Us & See
— FOR NEW OR USED CARS —
Federal Motors, Inc.
3200 E. MONUMENT ST. BR. 6-3366
1 MILE EAST OF JOHNS HOPKINS HOSPITAL
Bring this AD for a "FREE" LUBRICATION or BRAKE ADJUSTMENT!

Automatic Transmission Troubles?
VACATION SPECIAL! BAND & LINKAGE ADJUSTED 5.95 ALL CARS
CREST Automatic Transmission Service
400 REISTERSTOWN RD. LE. 2-2634
Open 8 a.m. - 5:30 p.m. — Sat. 8-1 p.m.

SEIBERLING TIRES

7.50-14—for CHEVROLET, FORD, PLYMOUTH
SNOW TIRES
2 FOR $29.20
7.50-14 Nylon Blackwall plus tax and 2 tires off car.
Not Retreads—Not Seconds, But
Brand New ALL NYLON COMMUTERS
- "P.B." Extra Mileage Rubber Additive for outstanding wearability.
- Super Traction "S" Type Tread Design digs in deeper, does not slip or spin in snow.
- Self-cleaning tread with extra wide footprint for maximum stability, traction, mileage.

See our complete selection including "Ribbon" whitewalls.
SEIBERLING "COMMUTER" SNOW TIRES in SIZES to FIT YOUR CAR

EASY PAYDAY TERMS

BRAKE SPECIAL! ALL FOR $9.95
BALANCE FRONT WHEELS
ADJUST BRAKES
REPACK FRONT Wheel Bearings
ALIGN FRONT END

RELIABLE TIRE COMPANY
Your Only Downtown SEIBERLING Dealer
1013 CATHEDRAL ST. (Bet. Chase St. & Saratoga) VE. 7-3364 open Thurs. 'till 8:30 p.m.
1121 Maryland Ave. (Bet. Biddle & Chase) Open Daily to 5 P.M. VErnon 7-3364
5414 Park Heights (Pimlico Station—Bus. Route) Open Daily to 9 P.M. FOrest 7-0429
NORTHWEST Reisterstown Rd. (Nr. Reisterstown Plaza at Green Gate Rd.) Open Daily to 9 P.M. REgent 4-0407