WHEN YOU FINISH READING YOUR AFRO PASS IT ALONG TO A FRIEND

Real Estate For Sale 47 Real Estate For Sale 47 Real Estate For Sale 47 Real Estate For Sale 47 Real Estate For Sale 47 Real Estate For Sale 47 Real Estate For Sale 47

SMITH'S CALUMET

REALTY CO., INC.

OPEN DAILY AND SATURDAY
9 A.M. TO 8 P.M.
SUNDAY—1 P.M. TO 5 P.M.

2319 REISTERSTOWN ROAD

L.A. 3-1063-1064

"Specialists in Real Estate"

AGENTS

ALONZO AMES
SHANNON CASHIER
FREDERICK NIMS, JR.
RALPH L. JOHNSON
MISS ANDREW C. PITTS
WILLIAM H. VALENTINE, III

S. Edward Smith, Realtor

SPECIAL

Bowie, Md.—Bowie State Teachers College

1½ Story Rambler, situated on 5.5. acres, 1st fl: 5 rooms, and bath, including 2 bedrooms. 2nd fl: 3 rooms. Low taxes —Beautiful landscaping. 30 fruit trees. Priced in fee. Ideal for suburban, urban living. Just 20 minutes from Baltimore.

WEST ARLINGTON

4707 POST ROAD

Semi-Detached, very MODERN. Just 11 years old. Large Living room. Dining Room and POWDER ROOM on first. Having Three very lovely appointed bedrooms and Tile - shower bath on second floor. HARDWOOD FLOORS, garbage disposal. This is a home for gracious living.

PARK LANE

2503 QUANTICO AVENUE

Large living room. Dining room and kitchen, with three LARGE BED ROOMS and tile - shower bath. HARDWOOD FLOORS. Flush in Cellar.

3821 FERNHILL AVENUE

Beautiful detached cottage situated on a lot 60 x 106 feet. CLUB CELLAR. Three bedrooms with tile shower bath. Excellent condition. PRICED TO SELL.

2914 DU PONT AVENUE

Lot size 50 x 125 feet. Cottage having three very nice bedrooms, tile shower bath. HARDWOOD FLOORS. $300 down, $51.71 per mo. plus annual expenses.

2808 WOODLAND AVENUE

Detached cottage with living, dining rooms, kitchen, bath and two bedrooms on first floor. Finished attic. $350 down, $60.33 per mo. plus annual expenses.

2605 RUSCOMBE LANE

Cottage on lot 50 x 110 feet having six large rooms. Just off Greenspring Avenue. $300 down, $51.71 per mo. Plus annual expenses.

4812 LANIER AVENUE

Detached cottage with living, dining rooms and two bedrooms on first; full bath with shower. CLUB CELLAR. This is a very clean HOME! $350 down, $60.33 per mo. plus annual expenses.

3811 RIDGEWOOD AVE.

2 Story Cottage, Excellent Condition. 1st floor — living room, dining room, kitchen, breakfast room. 2nd floor —3 bedrooms, large modern bath. Hardwood floors. Fireplace. $11,500 In Fee. Ask for Mr. Valentine.

SMITH'S CALUMET

REALTY CO., INC.

"Specialists In Real Estate"

2319 Reisterstown Rd. LA. 3-1063—1064

A SMALL DOWN PAYMENT

MAKES YOU THE PROUD OWNER OF THIS LOVELY 6-ROOM COTTAGE IN DESIRABLE WINDSOR HILL - FOREST PARK SECTION.

Complete with hardwood floors, unit kitchen, hot water oil heat. Garage with private driveway.

CALL AT ONCE!

FIRST REALTY COMPANY

3132 WEST NORTH AVENUE

WI 7-1500

First Offering

MORGAN STATE COLLEGE AREA

1624 E. COLD SPRING LA.

Is a very modern home with six large rooms and Ceramic Tile Bath with Shower. Very Modern CLUB CELLAR. Polished hard wood floors. Shopping, schools and churches within walking distance.

EDMONDSON VILLAGE AREA

1012 KEVIN ROAD

Brick row, Just 10 years old. 6 rooms, tile shower bath, club cellar. Hardwood floors. $8750 FHA plus $90. G.R.

901 WICKLOW ROAD

End of Group, Brick, 11 years old. Having 6 rooms including 3 bedrooms and bath. Hardwood floors, front and back porches, flush in cellar. $350 Down.

3700 FLOWERTON ROAD

Just 10 years old. Club cellar with BAR. Three lovely bedrooms. Tile shower bath. Extra lot goes with House. Priced to sell. Vacant. $300 dn. $48.74 per mo. plus annual expenses.

1021 LYNHURST STREET

END OF GROUP with six large rooms, very clean. Hardwood floors. Full length closets in cellar. Mirror in living room. Tile shower bath. $300 down, $57.66 per mo., plus annual expenses.

922 WICKLOW ROAD

Group home, only 10 years of age. Very clean and priced to sell. Three bedrooms, full cellar with flush. Two lots with sale — 36 x 134 feet. $600 down. $51.71 per month plus annual expenses.

3914 COLBORNE ROAD

EXCELLENT CONDITION with six rooms and tile shower bath. $300 down. $52.90 per mo. plus annual expenses.

4112 ROKEBY ROAD

Brick Group Home—6 rooms including large kitchen, 3 Bedrooms and tile bath with shower, flush in cellar, hardwood floors. $300 down.

822 KEVIN ROAD

Recent construction with six rooms including THREE VERY LARGE BEDROOMS. Hardwood floors. Near schools, shopping and transportation. $300 down. $55.87 per mo. plus annual expenses.

MORGAN COLLEGE — Govans Area. Low down payments, low monthly payments. We have several individual and semi detached homes. Some have club cellars and garages. Beautiful condition 3-4 or 5 bedrooms, patio fenced landscaped yards, fire - places. For more information call

PIMLICO COTTAGE — Shirley Avenue, 2470 — 1st floor, large living room, dining room, kitchen and pantry. 2nd floor, 4 bedrooms and bath. 3rd floor 3 bedrooms and bath. Garage. Will help finance. $7,950.00 G. R. $120. Call — Elwood A. Sisely, Attorney, SA.

$99 DOWN

THIS WEEK ONLY

EDMONDSON VILLAGE

This week only we will sell this lovely 6 rm. home for only $99 total cash needed to move in. Unit kitchen, tile bath and a fine covered front porch G.R. $96.

LOUIS SINGER

LE. 9-7933 RO. 4-3089 OR. 5-3811

ELSINORE AVENUE — Cottage, in excellent condition, large kitchen and full bath. On 1st floor, 4 bedrooms and bath on 2nd. 3 bedrooms and bath on 3rd double garage; the ideal house for a large family. RO. 4-2176 agent.

$9,350 PLUS A $120 G.R. — Buys this 2 apt. Cottage in beaut. Howard Park. 4 rms. & bath on 1st flr., 3 rms. & bath on 2nd & beautifully shrubbed lot. Call Jack Scherr, WA. 2-5000. Eves. HU. 4-0987.

3 APARTMENT END OF GROUP — All brk; aluminum triple track storms & screens throughout. Call Ruth Nevin, WA. 2-5000. Eves. OL. 3-8626.

ALL BRICK — Semi-detached 3 bedrm home. Modern thru-out, sell for FHA appraisal. A real clean home. Call Jack Scherr, WA. 2-5000. Eves. HU. 4-0987.

TWO BEDROOM BEAUTY — Under $9,000 plus $84 GR. This georgeous home in Walbrook w/fabulous back yard, beaut. landscaped, club bas't w/bar. Call Jack Scherr, WA. 2-5000. Eves. HU. 4-0987.

BEAUTIFUL DUPLEX COTTAGE — Private entrances with a 60x140 lot, 2 bedrooms, living room, dining room, kitchens and bath in each apt. Call Jim Gresham, WA. 2-5000. Eves., WI. 4-4072.

RUFF & BRAWLEY, INC.

WA. 2-5000

5 BEDROOMS

5 BEDROOM HOME OFF WILDWOOD PKWY. — Lovely 5 bedroom home with fireplace and garage. Covered tile front porch. Only $800 total cash needed to move your family to this area of fine homes. Also many others with down payment as low as $100. G.R. $130 Vacant.

LOUIS SINGER

LE. 9-7933 RO. 4-3089 OR. 5-3811

NORTHWEST — BRICK, 4 bedrooms and bath on 2nd. Living room, dining room, break'st room, modern kitchen, on 1st. Wall to wall carpeting and many extras. RO. 4-2176 agent.

OWNER'S SALE — Must sell due to illness. Park Heights Section. Corner, 6 rooms, full club basement, wall to wall carpeting, garbage disposal, concrete front and back porch with awnings. Call for appointment, FO. 7-4080 or WA. 5-8836.

DETACHED BUNGALOW — 5 rooms. Unfinished attic. Double garage. Sale by owner. Reasonable MO. 4-4836.

NORTHWEST — 8 ROOMS, brick corner, garage, spacious front porch, covered. Washing machine, wall to wall carpeting, drapes and mirrors included, hot water, oil heat. RO. 4-2176 agent.

DOLFIELD AVENUE — Cape Cod bungalow. 4 bedrooms, living room, dining room, modern kitchen, bath and powder room, carpeting, drapes, Venetians blinds, air conditioner, club

from $195 DOWN

VACANT

IMMEDIATE OCCUPANCY

3801 COPLEY ROAD

Ashburton, Detached Cottage, unit kitchen, tile bath, flagstone fire place, garage.

HERBERT KAUFMAN CO.

NO. 9-2275 NO. 9-2276

Nights and Sundays Call

FO. 7-4389 LA. 3-5217

ALL HOMES REDECORATED LIKE NEW

$150 FROM DOWN

TRADE IN YOUR OLD HOME TODAY

EDMONDSON VILLAGE

815 N. AUGUSTA AVENUE

Six rooms and modern tile bath. Unit kitchen with range. Garage. Metal awnings on front of house. Storm doors and windows. Hot air heat.

1000 LYNHURST STREET

CORNER porch front. Six rooms and bath. Modern tile bath. CLUBROOM WITH BAR. Storm windows and doors. Extra flush in basement. Venetian blinds. large rear yard.

608 N. DENNISON STREET

Porch front with terrace. First floor: living room with fireplace, dining room, and breakfast room w/corner cabinet sink. Tile floor. Hardwood floors. Second floor: Three bedrooms. Bath with tile floor. Extra flush. Fenced in yard.

917 N. AUGUSTA AVENUE

Porch front. First floor: Living room, bedroom, unit kitchen with range, Second floor: living room, bedroom, kitchen with cabinet sink and cabinet. Basement: Bath. PANELLED CLUBROOM WITH BAR. Hot water oil heat.

776 LINNARD STREET

Stone porch front with tile floor. Six rooms include unit kitchen with rear porch. Complete bathroom in basement. Storm doors and windows. Terrazzo steps in front of home. Hardwood floors. Awnings.

1008 MT. HOLLY STREET

Porch front home. Six rooms and modern bath. Full basement. Hardwood floors. Awning on front porch and all windows.

EDMONDSON VILLAGE

714 N. HILTON STREET

Two-story brick porch front home. Six rooms and modern tile bath. Unitized kitchen with cabinet sink and wall cabinets. Aluminum storm doors and windows.

796 LINNARD STREET

CORNER. Stone porch. Six rooms and modern tile bath. Fenced-in yard. Hot water oil heat. Storm windows and doors.

3812 FLOWERTON ROAD

Brick porch front. Six rooms and modern tile bath. Unit kitchen. Hardwood floors throughout. Storm windows and doors. Hot water oil heat.

4023 COLBORNE ROAD

Porch front. Six rooms and modern tile bath. Kitchen with cabinet sink and gas range. Hardwood floors. Hot water oil heat. Extra flush in basement.

3807 COLBORNE ROAD

Porch front. Six rooms include kitchen with cabinets. Tile bath. Storm doors and windows. Venetian blinds. Garage.

4127 MOUNTWOOD ROAD

Porch front home. First floor: living room, dining room, and unitized kitchen. Second floor: Three large spacious bedrooms and tile bath. Oil heat.

EDISON HIGHWAY

2715 BERYL AVENUE

Porch front. Six rooms and two complete baths. Unitized kitchen. Hardwood floors throughout. Storm windows. Hot water oil heat.

NORTHWEST

2814 WALBROOK AVENUE

Semi-detached porch front home. Six rooms and bath. Two rooms on third floor. Large rear yard.

2123 MT. HOLLY STREET

Two-story porch front semi-detached First floor: Large living room with fireplace, dining room, kitchen with pantry. FOUR BEDROOMS and bath on second floor. Hardwood floors. Garage in rear.

1536 ROSEDALE STREET

Cottage. First floor, living room, dining room, kitchen and bath. Second floor: Three rooms and bath. Attic has two rooms.

2138 PRESSTMAN STREET

FOUR BEDROOMS and bath. Living room, dining room, unit kitchen with pantry and small room in rear. CLUBROOM. Hardwood floors on first floor.

PARK HEIGHTS

2412 W. COLD SPRING LANE

Two-story porch front. Six rooms and tile bath with marble floor. Semi - clubroom with tile floor and extra bath with shower. Enclosed rear porch. Fenced-in yard.

2809 ULMAN AVENUE

Two-story proch front. FOUR BEDROOMS and modern tile bath. Unitized kitchen. Venetian blinds.

CLIFTON PARK

2534 AISQUITH STREET

Porch front home. Terraced front lawn. Living room, dining room, unit kitchen. Bath. Fenced in yard.

M. GOLDSEKER

Baltimore's Largest Selection of Quality Homes

218 W. FRANKLIN ST. NEAR HOWARD

CALL FROM 9 TO 9

MU. 5-3377

WHEN YOU FINISH READING YOUR AFRO PASS IT ALONG TO A FRIEND

Real Estate For Sale 47 Real Estate For Sale 47 Real Estate For Sale 47 Real Estate For Sale 47 Real Estate For Sale 47 Real Estate For Sale 47 Real Estate For Sale 47

NO CASH NEEDED

1019 MT. HOLLY ST.

6 rooms, tile bath, unit kitchen, hardwood floors. In beautiful condition. Lovely view from rear patio porch. Move Right in.

$19.00 PER WEEK

MANGATE REALTY COMPANY VA. 3-8637

"DON'T PUT OFF FOR TOMORROW; WHAT YOU CAN DO TODAY"!!

Call—MRS. BERNICE MOORE LINDSAY

Select one of these specials!!!

Special for the Week—Porch front on Mt. Holly St. H.W. Floors —Tile Bath, Unit Kitchen, Club Basement, Beautifully renovated. Only $190 Down — Vacant.

$100 Down. Special: Linnard St. 4 Bedrooms, Oil Heat, Porch Front only $68 per week—Vacant.

DON'T MISS SEEING!!

Beautiful Woodington Road—5 Bedrooms, 2 Baths, Powder Room, Club Basement, Unit Kitchen and lovely fireplace. Very Spacious Rooms. See It Today.

A Bargain in Cottages — 11 Rooms — 3 Baths, Powder Room, Large Porches, Oil Heat, Suitable for large family, Church Group, Club Group, or Nursing Home. $12,000 in Fee.

ATTENTION—Small Church Group, Fraternal Order, Nursery

Call and Inspect This — Beautiful 3 Story house on Lennox Street, 10 Rooms 2 Baths, Lovely inlaid tile on Kitchen floor, Hardwood floors. Oil heat. Fireplaces, Venetian blinds, kitchen units, Lovely yard. This is an excellent home, has beautiful woodwork throughout. $500 Down, low monthly payments.

DOLEFIELD AVE. SPECIAL — Wall to wall carpets. Lovely club basement with terrazzo, modern tile bath with glass enclosed shower, Fireplace, kitchen units, and other extras. Small Down Payment, will finance, move in today.

DUPLEX SPECIAL ON MT. HOLLY ST. — Hardwood floors throughout, knottypine club basement, beautiful painted walls. Small down payment. Move in today.

MRS. BERNICE MOORE LINDSAY

WI. 5-6296 WI. 7-3428

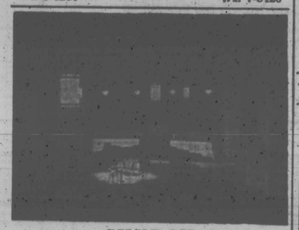

CHURCH

RARE OPPORTUNITY

This lovely Church for sale, in fee simple. Congregation leaving area. Located on Edmondson Avenue with ample parking near by. Auditorium seats 600 (1300 possible capacity). Exquisite appointments include wall to wall carpeting (including classrooms), impressive marble altar and pulpit. Lowrey Organ and Steinway grand piano. Choir seats 36. Altec sound system with lines for broadcasting installed. Large nursery with glass front. Spacious lounges w/fireplace. Entire building is air-conditioned. Call for appointment.

DAVID M. NICHOLS COMPANY

15 W. FRANKLIN ST.
BALTIMORE 1, MARYLAND

LE. 9-5856 or LE. 9-6855

$100 Down

EDMONDSON VILLAGE

3806 GELSTON DRIVE

Modern Stone Porch—6 rooms and Ceramic Tile Bath, Hardwood Floors Throughout, Unit Kitchen and Lovely Yard, Oil Heat, Storm Windows and Doors, Excellent Condition.

Brokers Cooperation Invited

TIME REALTY LA. 3-8810

FOR SALE

GOVERNMENT V.A. REPOSSESSED HOMES

Over 100 to choose from. Up to 30 years to pay. As low as $100 down.

J. ARNETT FRISBY
Approved Sales Broker, Veterans Adm.
1527 PENNSYLVANIA AVENUE

523-1900

LAKE ASHBURTON SECTION

CENTER HALL, STUCCO COTTAGE — $12,550

4 large bedrms, 1½ baths, large living rm., fireplace, din. rm., large den, paneled and air-conditioned. Natural wood, electric kitchen. Dishwasher, garbage disposal, powder room on 1st fl. Semi-club room, hot water oil heat. Beautifully landscaped lot.

☆ ☆ ☆

MODERN DUPLEX

Dorchester Road

1st floor: 3 bedrooms (or 2 bedrms. and den), living room, picture window, dining room, natural wood kitchen, new tile bath, numerous extras. 2nd floor: private entrance, 3 rooms, 2 baths, cedar closet, 2-car garage.

☆ ☆ ☆

KOPERBERG LI. 2-8344

$350.00 DOWN

630 N. AUGUSTA AVE.

4 bedrooms, clubroom, fireplace, oil heat.

1924 W. BALTIMORE ST.

Three-story, six bedrooms, 3 baths, oil heat.

CHELSEA ROAD

Four - bedroom cottage on a large lot, oil heat.

GELSTON DRIVE

Two-story brick cottage, three bedrooms, clubroom, garage.

GELSTON DRIVE

Three - bedroom, brick row, modern kitchen, tile bath with shower, oil heat.

LYNDHURST ST.

Excellent, brick row, three bedrooms, oil heat, garage.

WEST ARLINGTON

PENHURST AVE.

Two garages, private apts. Ashburton-Rosedale Rd. Lovely three bedroom cottage on a nice tree-shaded lot.

FOREST PARK

WENTWORTH RD.

Near golf course. 4-bedroom cottage, modern unit kitchen.

U.S. GOVT. HOMES

LOW DOWN PAYMENT—$70-$90 per month. Walbrook and other sections.

Walter A. Reiter & Co.

RI. 4-1010

Eves. 448-1528 WI. 4-3301

LIVE RENT FREE.
2 COMPLETE APTS.
3612 COTTAGE AVENUE
Near Park Heights Ave.
Financing to Suit You
WI. 4-6553 OL. 5-5827

4 BEDROOMS

3520 COTTAGE AVE.

Call Mr. Stewart

HU. 4-0767

MU. 5-6975

4133 FOREST PARK AVE.

First floor reception hall, large living room, dining room, tiled kitchen, kitchenette, den, and powder room.

Second floor, three large bedrooms and ceramic tile bath and fourth bedroom can be made available, hot water, oil heat, recessed radiation, extra porch off master bedroom and 2nd bedroom. Full bath in basement immediate occupancy.

EDMONDSON VILLAGE

$23.00 per week three bedrooms English type home, hot water heat, extra bath in basement; Oct. 15, occupancy.

$21.00 per week six room group home club room, hot water oil heat. Oct. 15, occupancy.

HOME EXCHANGE CORP.

HU. 4-0514 HU. 4-1115

Remember? A Good Exchange Is With Home Exchange

$290 DOWN

727 LYNDHURST STREET

Modern 2-story, patio porch front home. 4 large bedrooms, modern kitchen, modern tile bath with tile shower. Club cellar with built-in bar. Built-in garage in basement.

IMMEDIATE POSSESSION

MR. WERNER LI. 2-2955

LIBERTY HGTS. SECTION

4402 VESTA AVE.

(near Eldorado Ave.)

Semi-detached brick, 7 rooms and bath. Modern. Fully air-conditioned. Facing Forest Park High School.

BANNER REALTY, INC.

LA. 3-8160 Sun. and Eves. RO. 4-2021

Real Estate For Sale 4

ASSOCIATED REALTY

REALTORS

To Buy, Sell or Trade

ALL BRICK RANCHER

5511 WILVAN AVE.

(NR. ROGERS AVE.)

Two large bedrooms ceramic tile bath, living room, dining room, unit kitchen, wall-to-wall carpeting, vinyl flooring, tile basement. House like new. Specially priced.

QUANTICO AVE.

Living room, dining room, unit kitchen, three bedrooms, ceramic tile bath, excellent condition, double brick garage, stoop, terrazzo porch. Price reduced.

PARK CIRCLE

REISTERSTOWN ROAD

Large hall, living room, dining room, unit kitchen, four large bedrooms and attic, hardwood floors, club basement. Attractively priced in fee.

MR. SCHWARTZ

LI. 2-3891

Associated FL. 8-1212

MOVE TODAY

2409 SHIRLEY AVE.

Porch front, 7 rooms, bath, oil heat, hardwood floors. Newly renovated. VACANT

LEADER REALTY COMPANY

(Not connected with any other company)

LE. 9-4340 VA. 3-0045

Real Estate For Sale 47 Real Estate For Sale 47

H. WILLIAMSON

REALTY CO.

Presents

5518 PEERLESS AVENUE

(Loaded with extras)

Modern brick rancher, liv. room has large picture window, wall to wall carpeting, din. room, modern unit kitchen w/Nevamar units, gas range, garbage disposal, auto. dishwasher, 3 bedrooms including master bedroom w/powder room, modern double bath w/vanitory type sink. Glass door shower enclosure. Draperies. Alum storm windows and doors. Full tile basement w/plenty of closet space including Large cedar closet. Brick tile front and side porches. Immaculate condition. As pictured above. At Rogers Ave.

5609 WESLEY AVENUE

3 story, semi-detached brick home. Modern throughout. Hardwood floors, unit kitchen, modern tile bath, partial finished club room w/powder room. Large lot. Owner will sacrifice. Price $9950. G.R. $120. $350 Down.

3800 blk. SEQUOIA AVE.

Beautiful detached cottage. 1st floor entrance hall, living room with fireplace, and bookshelves, large dining room, large unit kitchen completely modernized w/gas range, exhaust fan, garbage disposal, automatic dish washer, jalousie windows. 2nd floor — 4 good sized bedrooms and beautiful tile bath w/shower. Large study or recreation room in attic w/built-in book shelves. Large landscaped lot w/one car garage. $600 down payment. (ASHBURTON)

V.A.-FHA and Conventional Financing Available

Don't Delay — Call today for these terrific values.

HEZEKIAH WILLIAMSON, JR., Broker

1727 W. North Ave. Call 669-2050

Eves. and Weekends FO. 7-9281

EVENINGS AND SUNDAYS CALL:

MR. STRAUGHN, NO. 9-4163

MR. UNDERWOOD, LA. 3-2096

FIVE STAR REALTY COMPANY

Homes of Distinction

3013 W. North Ave.

CALL: LO. 6-1177

REALTORS

Office Open Sunday

1:00 P.M. to 5:00 P.M.

ARLINGTON

3710 BOWERS AVENUE

2 story modern semi - detached home, excellent condition throughout. 6 spacious rooms, unit kitchen and modern bath. Included in sale: Wall to Wall carpeting, large Hunter Fan, refrigerator and other extras. Prcied at only $9,990.00 G.R. $120.00. Mr. Underwood LA. 3-2096.

3707 BOWERS AVENUE

Lovely All Brick Rancher. Priced below others in area. Wonderful location. Near Rogers Avenue. 6 rms. including 3 bedrms., liv. rm., din. rm., unit kitchen, 1½ bath. Full basement only 8 years old. Mr. Straughn NO. 9-4163.

4203 TOWANDA AVENUE

An excellent buy in excellent condition. This 10 year old brick porch front. 1st. fl. liv. rm., din. rm., unitized kitchen. 2nd fl. 3 bedrms. and modern bath. Full basement large fenced yard. Mr. Douglass LA. 3-1575.

3001 ROSALIND AVENUE

EXCELLENT BUY. This DUPLEX, Asbesto Shingle Cottage. 1st. fl. Foyer, liv. rm., din. rm., kit. 2 bedrms. and bath. 2nd fl. liv. rm., 1 bedrm., kit. and bath. Full basement with Knotty Pine Club Room. Price $8,500.00 G.R. $120.00. Mr. Straughn NO. 9-4163.

NORTHWOOD

1321 WINSTON AVENUE

2 story brick, wonderful location near Morgan College. 1st. fl. liv. rm., din. rm., unit kitchen. 2nd fl. 3 large bedrms. and bath. Full basement with Knotty Pine Club Room: Priced to sell: $9,500.00. G.R. $90.00 Mr. McCoy FO. 7-0799.

EAST BALTIMORE

1505 KENWOOD AVENUE (Near Federal St.)

THIS IS A BEAUT — This is truly a lovely home for a small family. 1st. fl. liv. rm., din. rm., modern unit kitchen. 2nd fl. 2 lovely bedrms. and bath. Full Knotty Club basement with bar and powder room. Porches front and rear. Also awnings, storm windows and doors. Mr. Straughn NO. 9-4163.

ARLINGTON

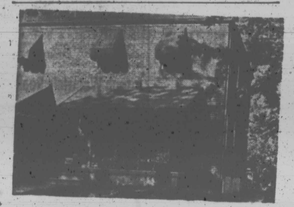

5502 BELLE AVEUE

Beautiful Semi - Detached home, immaculate throughout. Loaded with extras. 1st. fl. liv. rm., din. rm., and unit kitchen. 2nd fl. 3 bedrms. and modern tile bath. Knotty Pine Club Basement with bath. First floor carpeted. Mr. Douglass LA. 3-1575.

FOREST PARK

3502 BERWYN AVENUE

Looking for lovely 4 or more bedrms. home close to everything, yet off the heavy traffic jam. 1st. fl. center hall, liv. rm., large dining room, breakfast room, den with fireplace and powder rm. 2nd fl. 4 bedrms. and bath, plus 2 additional rooms on 3rd level. Full basement. Beautiful grounds. Mr. Straughn NO. 9-4163.

4207 NORFOLK AVENUE

2-story brick well located in Forest Park. 1st floor, liv. rm., din. rm., kit. and powder room. 2nd fl. 3 bedrms. and bath. A very fine home. Priced below others in this area. Price $9,400.00 G.R. $108.00 VA appraised. Mr. Straughn NO. 9-4163.

4306 ETHLAND AVENUE

NEAR FOREST PARK GOLF COURSE. A neat 2 story cottage. 1st. fl. liv. rm., din. rm., den and kit. 2nd fl. 3 large bedrms. and bath. Full basement. Large Beautiful lot. Priced $10,000.00 G.R. $120.00 Mr. Underwood LA. 3-2096.

ASHBURTON

3747 COLUMBUS DRIVE

Brick Porch Front. 6 rooms and modern tile bath, unit kitchen. Hardwood fls. throughout. Full basement with extra flush. Storm windows and doors. Reasonably Priced. Mr. Underwood LA. 3-2096.

DUNDALK

8187 PARK HAVEN ROAD

Calling All Sparrow Point Workers. We proudly offer you this beautiful one (1)-year-old home close to your work. 6 lovely rooms, including Youngstown Kitchen, completely air conditioned. Dishwasher, garbage disposal, wall oven and other extras. Don't wait. Call today. Mr. Mitchenn NO. 9-6588.

RUTHERFORD HEIGHTS

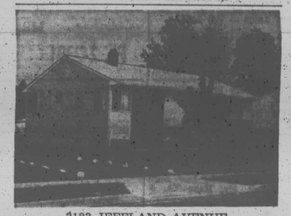

3123 JEFFLAND AVENUE

TWO YEARS OLD — This sparkling new Rancher, the last work in modernization. Near Social Security Building in Baltimore County. Liv. rm., din. rm., kit., 3 bedrms. and bath. New Full Club Basement with Bar. Extras including Wall to Wall Carpeting. Nice grounds. If you are located at Woodlawn Social Security, it will pay you to investigate NOW. Mr. Mitchell NO. 9-6588.

WINDSOR HILLS

2702 QUEEN ANNE ROAD

LOVELY TO SEE: This Windsor Hills Cottage. 1st. fl. liv. rm., din. rm., kit. and den. 2nd fl. 3 lovely bedrms. 2 baths. Full basement, 2 car garage. Included in sale, like new carpeting on 1st. fl. new drapes, storm windows and doors, 1 air conditioner. Ideal location for children. Mr. Underwood LA. 3-2096.

4027 DUVALL AVENUE

TEN YEARS OLD — Lovely semi - detached 2 story brick home, excellent condition throughout. 1st. fl. liv. rm., din. rm., kitchen and powder rm. 2nd fl. 3 spacious bedrms. modern tile bath. Finished Club Room. Price $10,900.00 G.R. $120.00. Mr. Underwood LA. 3-2096.

PARK LANE

4568 DERBY MANOR DRIVE

2 story brick in excellent condition throughout. 1st. fl. liv. rm., din. rm., kit. and powder rm. 2nd fl. 3 spacious bedrms. and modern tile bath. Full basement with Clubroom. Price is right. Call now, Vacant. Mr. Mitchell NO. 9-6588.

3820 ROLANDVIEW AVENUE

A good buy — this lovely 2 story brick home consisting of Liv. rm., din. rm., unit kitchen. 3 bedrms. and modern tile bath. Full basement with Clubroom. Oil hot water heat. Storm windows. Price $8,950.00 G.R. $90.00 Mr. Mitchell NO. 9-6588.

2211 N. FULTON AVENUE

COMMERCIAL — 2-story store front. 1st. fl. 2 large panel rooms suitable for any type office or business. 2nd fl. 3 rooms, 2 toilets, large basement area for storage. Vacant ready for occupancy. Mr. Straughn NO. 9-4163.

WE OFFER THE FINEST SELECTION IN HOME VALUES IN METROPOLITAN BALTIMORE AND SURROUNDING COUNTIES – FOR INFORMATION CALL LO. 6-1177

BELL & HOWELL