GET YOUR APPLICATION IN TODAY!

Beautiful DAY VILLAGE

HURRY! ALMOST SOLD OUT!

"WHERE MANAGEMENT IS DEDICATED TO BETTER LIVING"

500 Family Completely Self-Contained Garden Community

End of Avondale Road, Turner Station—Look for Day Village Signs

Some of the Many Fine Features at Day Village:

1. Your home is near your work
2. School, churches, shopping, transportation
3. Complete privacy in each duplex apt.
4. Beautiful brick building
5. Landscaped and maintained like a park
6. Playground areas for adults and children
7. Sports facilities—bathing, boating, fishing, etc. on the property for residents use only
8. Parking areas
9. Finest construction and materials available used in the development of these homes
10. Large rooms
11. Plaster walls
12. Hardwood floors
13. Hardwood stairs
14. 6 cu. ft. electric refrigerator
15. Large 4-burner electric ranges
16. Factory finished kitchen cabinets
17. Linoleum kitchen floors
18. Linoleum bathroom floors
19. Bathtub and showers
20. Beautiful lighting fixtures
21. Clothes drying facilities
22. Large and ample closet space
23. Linen closets
24. Cross ventilation
25. Many apartments face the water

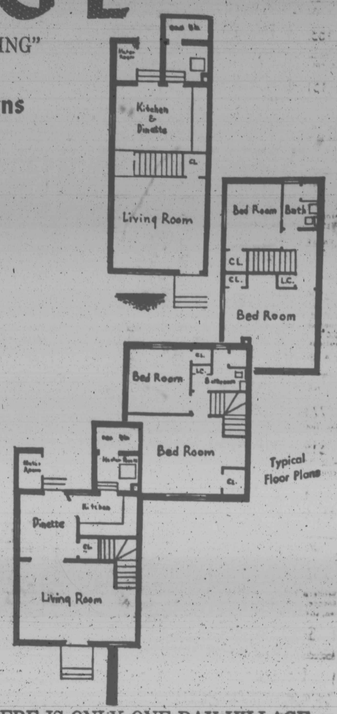

"No one believed it could be done"

Rentals Only $60.42 and $62.42 per month

This Is Only $15.11 and $15.61 per week

For One of the Finest Homes in America

4 & 4½ ROOM HOMES

Get Your Applications in Early for These Choice Homes

THERE IS ONLY ONE DAY VILLAGE
Be sure you are in Day Village

HURRY, ALMOST SOLD OUT!

The Entrance To "Your Home"
Where Living Is Delightful

DAY VILLAGE

TURNER STATION, BALTIMORE, MD.

Your Garden Community Home of Good Neighbors

"The only Community of its kind in the World"

INSPECTION INVITED

Model House Open Every Day 9 A.M. to 8 P.M.
Including Sundays

DAY VILLAGE is a completely self-contained community conceived and dedicated to better living; where life, liberty and the development of healthful, happy living is made possible by private enterprise; where you can raise your family in a suburban garden community; where you and your family can enjoy the advantages of a Summer and Winter resort; offering recreational opportunities for swimming, tennis, boating, etc. on the property for residents' use; near schools, churches, stores, factories and transportation.

These homes are of authentic architecture, planned to incorporate all the requisites for maximum comfort; constructed as permanent homes which will mellow and enhance in beauty.

MILTON L. EHRLICH, President

RENTALS LOWEST For A Garden Community In The Baltimore Area — If One Can Be Found Comparable

CLEAN GAS HEAT

Available For Immediate Occupancy

The Finest Housing For The Least Amount of Money

Directions to the Village

☆ AUTO—East on Eastern Avenue, right turn to Dundalk Avenue to Sollers Point Road, right turn to Avon Beach Road. First left to Avondale Road. Four blocks to Village.

☆ Bus—Number 10 Sparrows Point via Sollers Point Road. Get off at Oak Avenue and Avondale Road.

AT THE END OF AVONDALE ROAD
There is a rental office sign.

503 - 505 AVONDALE ROAD

For Information

Call AT. 4-7100

After Office Hours
For Information
282-4607

PERFERABLY, COME SEE FOR YOURSELF

JOHNSON T. McCLURKIN
Resident Village Manager
At the Village Office
on the Property

1100 RIGGS AVE.
8 rooms, bath. Oil furnace. Decorated. $20 wk.
CALL LE. 9-2466

4716 IVANHOE AVE.
Two apts., three rooms, kitchen & bath in each.
NO. 9-7200 947-3141 Eves.

APT. FOR RENT
1635 W. LAFAYETTE
3 rooms and bath. Heated. Excellent condition. $16.50 week.
1517 EDMONDSON AVE.
1st floor, 5 rooms and bath. $14.50 week
WI. 7-7480

1711 McCULLOH ST.
3 Rooms and Bath, $62.00 Monthly Includes Heat, Hot Water, Gas and Electricity.
JAMES I. BEALMEAR Jr.
LE. 9-7751

1100 WHITELOCK ST.
(Nr. Druid Hill Park)
2nd floor, three rms., kitchenette, bath, heat, h/w free. $16.00 per wk. Also other locations.
LA. 3-1486 LA. 3-1871

NEAR LAKE DRIVE
2230 LINDEN AVE.
1st. floor 3 rooms and bath.
$19.50 PER WEEK
with heat and hot water included.
LOUIS SINGER
LE. 9-7933 RO. 4-3089 AT. 8-2653

WEST BALTIMORE
2529 W. MOSHER ST.
Modern apt. — private entrance, 2nd floor. Unit kitchen, tile bath.
$19.75 WEEKLY
including heat and hot water.
LOUIS SINGER
LE. 9-7933 RO. 4-3089 AT. 8-2653

APARTMENTS

1218 N. CAROLINE ST.
3 Rooms, Bath, Heat

1613 GWYNNS FALLS PARKWAY
2 rooms, bath, heat and hot water.

2441 LAKEVIEW AVE.
6 Rooms, Bath, Heat and Hot Water

1710 McCULLOH ST.
2nd floor, 3 rooms, bath and heat.

ISADORE ABRAMS
2508 N. CHARLES ST.
467-1177
EVES. HU. 4-0232

8118 ORLEANS — 1st floor. Gas and electricity. Stove and refrigerator. City Realty Brokers. CE. 2-4446.

208 EAST 22nd Street — Near Guilford Avenue. Furnished apartment, private bath, heat and hot water. Newly decorated. $15.00 weekly. Couple only. HO. 7-4395.

FURNISHED 3 ROOM apartment. Private bath and entrance. Adults. Call 728-0096.

1825 EUTAW PLACE — Furnished apartments. LE. 9-8097; PA. 9-0681.

828 NORTH FULTON Avenue — 1st floor, 4 rooms, bath, heat. $15.50 week. MU. 5-3625.

1626 JOHN STREET — 4½ rooms and bath. Private. Oil heat. Excellent condition. Low rent. WI. 8-4505 — HU. 6-5581.

2021 EUTAW PLACE—Furnished apartments. LE. 9-8097. PA. 9-0681.

2019 GALLOW AVENUE — Furnished apartments. LE. 9-8097—PA. — 9-0681.

FURNISHED — 208 McMECHEN Street—3 rooms and bath. Modern, private, A-1 condition.

1622 EUTAW PLACE — Furnished apartments. Apply on premises or call VE. 7-2664 or LE. 9-8097—PA. 9-0681.

2438 AUCHENTOROLY TERRACE opposite Druid Hill Park. 3rd floor, 4 rooms and tile bath. Adults only. NO. 9-8797 — LA. 3-2353.

NORTH GREENE Street, 423-Furnished 2 rooms, kitchen and bath. Apply 1st. floor. Mr. Costelly. SA. 7-0458.

FURNISHED 3 ROOM apartment. Gas and electricity included. 1200 block Druid Hill Avenue. 2 room apartment, furnished. 2300 North Calvert Street. 3 room apartment, unfurnished. 2100 block Brookfield Avenue. Inquire 1433 Pennsylvania Avenue.

1716 EUTAW PLACE — Opposite Marlborough Apartments. 3rd floor, 3 rooms, private bath. Quiet atmosphere. Adults only. NO. 9-2787 - LA. 3-5355.

1917 McCULLOH STREET — 3 rooms, private bath. Unfurnished. NO. 9-2042.

FURNISHED — West Fayette Street, 1408 — 3 rooms, kitchen and bath. Apply 2nd front. Mr. Kenney SA. 7-0428 — WI. 6-0273.

HEATED APARTMENT for rent. 3 rooms and bath. Newly remodeled. 1 East Stricker Street. PL. 5-0520 after 7 p.m.

FURNISHED LARGE basement apartment with private bath. Gas, electricity and heat included. Apply 1601 Penrose Avenue.

BOLTON STREET, 1838 — Furnished apartment, 1 bedroom, kitchen and bath. NO.9-0400.

NOW OPEN! BRAND NEW!

HARBOR VIEW TOWN HOUSE APARTMENTS

NOTHING LIKE THEM ANYWHERE IN BALTIMORE!

HARBOR VIEW
TOWN HOUSE APARTMENTS

Beautiful Garden setting in an established community!
Close to schools, churches shopping and recreation areas.

SEE THE FURNISHED MODEL APARTMENT
OPEN
DAILY 11 to 6
SATURDAY 10 to 5

Drive down Hanover Street and cross the bridge. Turn right at Cherry Hill Rd. to Seabury Ave. Turn right on Seabury 2 blocks. Follow signs to model apartments at 2434 Seabury.

Dutch Colonial Beauty and Charm plus all these features:

- Exciting new floor plans
- Modern kitchen and big dining area
- Spacious bedrooms — Choice of 1, 2 or 3
- Modern ceramic tile bath
- Large living room
- Big storage space in each apartment
- Free janitor service
- Parking right at your front door

COME SEE THE WONDERFUL NEW THINGS THAT HAVE BEEN DONE AT HARBOR VIEW

1 BEDROOM APTS.
FROM ONLY $19.00
2 Bedrooms from $21
3 Bedrooms from $26.50
all rates plus G. & E.
Rental Office EL. 5-7765

EDWARD A. MYERBERG & CO. 711 ST. PAUL ST. VE. 7-2900

APARTMENT
Harlem Park Urban Renewal Area
Opposite Harlem Square and New School
700 N. GILMOR ST.
Entrance Foyer — Two Bedrooms — Living Room — Dining Room — Unite Kitchen — Sun Porch — Abundant Closets — Walls painted in pastel shades — situated on a corner — all private outside — cheerful and comfortable size rooms. Newly decorated. Rent includes heat, hot water and janitor service.
J. ARNETT FRISBY, Realtor
1527 Penna. Ave. 523-1900

915 N. FREMONT AVE.
1st floor — 2 large rooms, kitchen and bath. $12 week.
LE. 9-2466

APTS. FOR RENT
1631 DIVISION ST.
2nd Floor
118 E. 24th STREET
409 W. BIDDLE ST.
2nd Floor
J. S. MORTON JR.
Realtors
VE. 7-2200
PI. 2-6391

FIRST CLASS APTS.
1st and 2nd floors. 2, 4 and 5 rooms and bath. Fine locations with heat. Apply Office - 1239 Druid Hill.
LA. 3-1141 - 1143
After 6 — NO. 9-6588

APTS. FOR RENT
1339 HOMESTEAD ST.
NR. KIRK AVE.
2nd Floor — 3 Rooms And Large Basement, $23.50 Per Week.
Bath, $22.00 Per Week. Apartments 2nd Floor — 3 Rooms And Bath — Good Condition. Heat, Gas And Electric Included In Rent. Adults Only.
1616 E. FEDERAL ST.
2nd Floor — 3 Rooms And Bath, Newly Decorated. Heat, Gas And Electric Included In Rent. $19.00 Per Week.
TIME REALTY
1214 W. North Ave.
LA. 3-8810

BEAUTIFUL APTS.
2620 ROBB ST.
1629 E. LAFAYETTE AVENUE
2738 ALAMEDA
1915 BELAIR RD.
1830 N. PORT ST.
All Apartments Private and in Perfect Condition. We Pay Gas, Electric and Heat.
HAL'S INCORPORATED
2251 E. Chase St.
BR. 6-6677

3000 WALBROOK AVENUE
4 rooms and bath. $15.00 a Week Includes heat and hot water.
LE. 9-4843 or 358-2213

4210 REISTERSTOWN ROAD — Private apartment. Call - PA. 8-0063.

807 NORTH GILMOR Street —1st floor. Located in Urban Renewal section - 3 rooms and private bath. Gas, electricity, hot water and heat supplied. Reasonable rent. RO. 4-2874.

800 RESERVOIR STREET — 4 rooms, private bath, 1st floor. Unfurnished. Adults. RO. 4-0202.

MOUNT HOLLY Street — Unfurnished apartment, 3 rooms and bath. CE. 3-3093.

115 NORTH CAREY — Unfurnished 4 rooms, kitchenette and bath. 1st floor. Heat and hot water supplied. Gas and electricity on separate meters. Adults. BE. 2-1804.

APT. FOR RENT
4027 HILTON RD.
Living room, 2 bedrooms, Unit Kitchen with stove, bath with shower. Heat and hot water furnished. Use of basement.
728-0666

APT. FOR RENT
1523 EDMONDSON AVE.
3rd fl. two rooms, kitchen and bath, modern DAY LIGHT, NEWLY PAPERED AND PAINTED HEAT AND HOT WATER
HAROLD M. KROPMAN
LA. 3-5520

APT. FOR RENT
1812 GILFORD AVE.
1 room, kitchen and bath.
WILLIAM E. KOONS
10 W. Biddle St.
SA. 7-2356

3 ROOM APARTMENT — 312 East 23RD Street: 2nd floor. Sorry, no children. $16.00 weekly. Colvin Realty Company. CE. 3-2464.

1ST FLOOR — 4 rooms and bath. Newly decorated. 460 North Stricker Street. $12.00 week. CE. 3-1442, evenings - 233-0721.

FURNISHED — 124 West 24th Street. Large bedroom, kitchen and bath. $16.00 week includes gas, electricity and heat. CE. 3-1442, evenings - 233-0721.

UNFURNISHED — 3 rooms and bath. 1400 block East Preston Street. OR. 3-4411.

1278 WEST NORTH Avenue — 3 rooms and bath. Call OR.3-8236.

4 ROOMS AND bath. 1400 block East Preston Street. OR. 3-4411.

REFRIGERATOR & GAS RANGE INCLUDED IN EACH APT.
424 N. CARROLLTON AVENUE
Third floor, redecorated. 3 rooms and bath, $12.00 per week or $48.00 per month.
543 N. CAREY ST.
Third Floor, Three Rooms and Bath, Redecorated. $14.00 Per Wk. or $55.00 Per Mo.
CALL — MU. 5-3613
Before 2 p.m.
RO. 4-7200
After 5 p.m.

FURNISHED APT.
1605 EUTAW PL.
926 EUTAW PL.
1818 LINDEN AVE.
VE. 7-2664

1127 NORTH CAROLINE — 1st floor rear, 3 rooms and bath. Modern. Heated. Separate gas and electricity. $16.50. 338-4146.

416 EAST NORTH Avenue — 2nd floor, $17.50 — 2nd floor, 416 East North — 3rd floor, $60.00 month; 418 East North — 1st floor - $18.00 week. MU. 5-1653.

77 SOUTH KOSSUTH Street —1st floor, 1 bedroom. Newly decorated apartment. Immediate occupancy. Call after 5. WA. 2-3562.

837 NORTH FULTON — 4 rooms, kitchen and bath. Heat. NO.9-0057.

3803 WEST SARATOGA Street—1st floor, 2 bedrooms. Newly decorated apartment. Immediate occupancy. Call after 5. WA.2-3562.

799 WEST FRANKLIN Street — 4 rooms, kitchen and bath. 1st floor. Gas and electricity supplied by Landlord. $12.50 weekly. MU. 5-6290. RO. 4-6787.

LINDEN AVENUE — above North. Unfurnished 3 large rooms, bath. Private. Excellent condition. Reasonable. HU. 6-1188.

18 NORTH STRICKER Street — 3 rooms and bath. Call - WI. 6-1439.

GWYNN-CREST GARDEN APARTMENTS

RENTAL OFFICE NOW OPEN AT GWYNN CREST APARTMENTS IN THE PARK

Now, come select the apartment you've been waiting for. Choose from 5 different floor plans, including studio, 1 bedroom, 1 bedroom with den, 2 and 3 bedrooms. Make reservations now!

☆ In Beautiful Gwynns Falls Park
☆ Near schools, churches & bus lines
☆ Skyline balcony porches
☆ Individual heat control
☆ Hot water included
☆ Laundry facilities
☆ Free janitor service
☆ Off-street parking
☆ Prestige location

weekly rate from $18.50 plus G&E

Rental Office
1600 Block N. Hilton St.
at end of 3200 block W. Baker St. 1 block south of North Ave. Open 11 to 5 Daily (Except Sun) Also open Fri. Eves. til 8 p.m.
Phone 945-0455
EDW. A. MYERBERG & CO.

GREENWOOD APTS.
off 4700 Blk. Greenspring Ave. 1 and 2 bedrooms, living room, dining room, fully equipped kitchen, air conditioner. 1 bedroom — $22.00 plus G and E. 2 bedrooms — $26.50 plus G. and E.
VE. 7-2900

APT. FOR RENT
1102 MT. HOLLY STREET
Living room, kitchen with units, 2 bedrooms, tile bath. Newly renovated.
MU. 5-3377

APT. FOR RENT
2504 BROOKFIELD AVE.
1st floor. 3 rooms and bath. Heat and h.w. $20 week.
NO. 9-2275

MELVIN PARK APTS.
Old Frederick Road at Winters Lane
Weekly Rentals $15
RI. 7-4190
Open Daily 8:30 A.M. to 5 P.M.

APT. FOR RENT
3rd Floor With Heat
542-3313 or 542-7102

APT. FOR RENT
1332 MYRTLE AVE.
3 rooms and bath
WILLIAM E. KOONS
10 W. Biddle St.
SA. 7-2356

NICELY FURNISHED bright, clean apartments. Good location. Reasonable. Adults. FO. 7-0381.

PRESTON STREET, 909 East, 2nd floor, 3½ rooms and bath. Heated. Private entrance. PL. 2-6726 evenings - YO. 7-5637.

2332 PENNSYLVANIA AVENUE—Near North, 4 rooms and private bath. Heat included $15.00 a week. 922-5772.

2631 PENNSYLVANIA AVENUE—4 rooms, private bath. $12.50 weekly. VE. 7-4341. LE. 9-5748.

915 NORTH FREMONT AVENUE — 1st floor, 2 large rooms, kitchen and bath. $12.00 per week. LE. 9-2466.

2002 MT. ROYAL TERRACE — 1st floor, 3 rooms and bath. Modern. Heated. Separate gas and electricity. $16.50. 338-4146.

1711 GUILFORD AVENUE — Furnished, 1st floor, 3 large lovely rooms. Gas and electricity. $20.00. Key 2nd floor. HU. 4-0568.

1230 WEST LANVALE — 3 rooms and private bath. $14.00 weekly. VE. 7-4341. LE. 2-5748.

1230 WEST LANVALE Street — Unfurnished 3rd floor, 3 rooms and private bath. MU. 5-4266.

LARGE 4 ROOM Furnished apartment for rent. Call OR.3-7229.

2309 GARRISON BOULEVARD — 1st floor, 2 rooms, kitchen and bath. $20.00 weekly. 2801 Woodbrook Avenue — 2nd floor, 3 room kitchen and bath. $17.50. Both apartments include heat and hot water. NO. 9-0057.

FURNISHED APARTMENT—1207 North Broadway. $10.50 weekly. Bachelor preferred. Apply —3624. Bishop, 2nd floor.