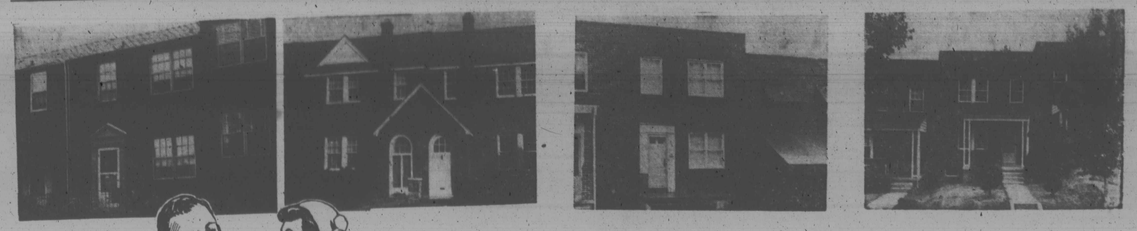

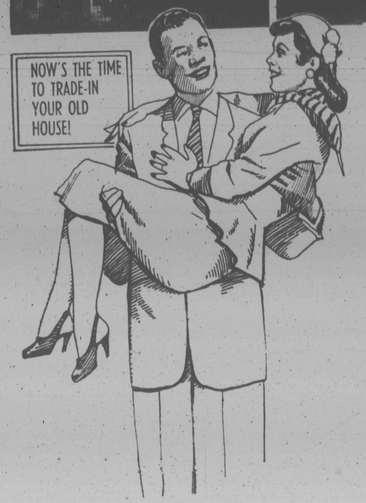

FROM $100 DOWN

NORTHWEST

911 ALLENDALE STREET
Porch front home. Six rooms include unit kitchen with range. Modern tile bath. Part club room. Storm windows.

2205 BAKER STREET
Porch front. Six rooms include kitchen with cabinets and range. Modern tile bath. Hot water oil heat.

3703 COLBORNE ROAD
Porch front home. First floor: living room, dining room: kitchen cabinet and sink. Gas range. Second floor: Three bedrooms and tile bath. Hardwood floors. Hot water oil heat.

920 KEVIN ROAD
Porch front home. First floor: living room, dining room, modern kitchen with gas range. Second floor: Three bedrooms. Modern tile bath.

3914 NORFOLK AVENUE
Porch front semi - detached home. GARAGE. Six rooms and modern tile bath. Lavatory on first floor. Kitchen has cabinet and units. Panelled CLUBROOM.

3926 RIDGEWOOD AVENUE
Porch front home. First floor: living room, dining room. Kitchen with units. Cabinet sink. Entrance hall. Hardwood floors. FOUR BEDROOMS and bath on second floor. Cabinet sink and range. Third floor: Two bedrooms.

626 N. AUGUSTA AVENUE
Two story porch front with tile floor. First floor: living room, dining room, breakfast room. Kitchen with range. GARAGE. Venetian blinds.

NORTHWEST

2900 LYNDHURST
Lovely cottage on beautifully landscaped ground. Porch front. Six rooms and bath. Fireplace in living room. Kitchen has cabinet sink and pantry. Hot water oil heat. Driveway with garage.

913 MT. HOLLY STREET
CLUBROOM. Patio porch front. Six rooms and modern tile bath with shower. Completely modern kitchen with tile walls. Hardwood floors. Oil hot water heat.

3818 COLBORNE ROAD
CORNER. Brick patio porch front. Six rooms with modern tile bath and shower. Kitchen has tile floor and cabinet sink. Hardwood floors throughout.

1003 MT. HOLLY STREET
Porch front. Wrought iron railing. Completely modern home with six rooms and modern tile bath. Hardwood floors. Lovely rear yard.

3912 ROKEBY ROAD
PANELLED CLUBROOM WITH FIREPLACE. Modern patio porch front. Brick home. Six rooms and bath. Unitized kitchen. Modern tile bath with built-in tub and shower. Hardwood floors throughout.

3808 WOODRIDGE AVENUE
FINISHED CLUBROOM WITH POWER ROOM. Two story, stone porch with terrazzo porch. Six rooms and tile bath. Unitized kitchen. Hardwood floors. Aluminum storm windows. Built-in garage.

NORTHWEST

3913 COLBORNE ROAD
Terrazo patio porch front. Six rooms and modern tile bath with shower. Large closets. Hot water oil heat. Extra flush in basement.

4011 CRANSTON AVENUE
Six rooms include unitized kitchen with gas range. Tile bath. 1 room with Cabinet sink and range. CLUBROOM. Built-in garage in basement. Storm doors.

CLIFTON PARK

2600 GARRETT AVENUE
CORNER. Brick porch front. FOUR BEDROOMS with large closets. CLUBROOM with complete bath. Tile kitchen with cabinet sink and units. Hardwood floors. Hot water oil heat. Fenced-in yard.

1773 MONTPELIER STREET
Porch front. Six rooms and bath. Kitchen has range and overhead cabinets. Full concrete basement with panelled clubroom and bar. Extra flush. Hot water oil heat.

PARK HEIGHTS

3904 GREENSPRING AVENUE
Brick porch front. Seven rooms and modern tile bath with shower. Full concrete basement with hot water oil heat. Fenced-in rear yard.

2434 DRUID PARK DRIVE
CLUBROOM. Brick porch front. Six rooms and bath. Unit kitchen with tile floor. Wall to wall carpeting in living room. Aluminum storm windows and doors. Fenced-in yard.

FIRST REALTY CO. 3132 W. North Ave.

CALL ANY DAY—INCLUDING SUNDAY—FROM 9 to 9

WI. 7-1500—WI. 7-1500

"DON'T PUT OFF FOR TOMORROW, WHAT YOU CAN DO TODAY"!!
Call—MRS. BERNICE MOORE LINDSAY
Select one of these specials!!!

Special for the week—Porch front on Mt. Holly St. H.W. Floors—Tile Bath, Unit Kitchen, Club Basement, Beautifully renovated. Only $190 Down — Vacant.
$100 Down. Special: Linnard St. 4 Bedrooms, Oil Heat, Porch Front only $28 per week—Vacant.

DON'T MISS SEEING!!
Beautiful Woodington Road—5 Bedrooms, 2 Baths, Powder Room, Club Basement, Unit Kitchen and lovely fireplace. Very Spacious Rooms. See It Today.

A Bargain in Cottages — 11 Rooms — 3 Baths, Powder Room, Large Porches, Oil Heat, Suitable for large family, Church Group, Club Group, or Nursing Home. $12,000 in Fee.

ATTENTION—Small Church Group, Fraternal Order, Nursery

Call and Inspect This — Beautiful 3 Story house on Lennox Street, 10 Rooms 2 Baths, Lovely inlaid tile on Kitchen floor, Hardwood floors. Oil heat. Fireplaces, Venetian blinds, kitchen units, Lovely yard. This is an excellent home, has beautiful woodwork throughout. $500 Down, low monthly payments.

Don't miss this! Morley St. Special, Oil Heat, Storm windows, Brick porch — Payments only $26.50 per week.

Beautiful Greenspring Ave. — New Modern House — Lovely Powder Room — Wall to Wall Carpeting — Tile Bath — Oil Heat — Only $295 Down.

MRS. BERNICE MOORE LINDSAY
WI. 5-6296 WI. 7-3428

from $195 DOWN
VACANT
IMMEDIATE OCCUPANCY

3801 COPLEY ROAD
Ashburton. Detached Cottage, unit kitchen, tile bath, flag stone fire place, garage.

3712 EDMONDSON AVE.
Porch front, 4 bedrooms, oil heat.

4015 BOARMAN AVE.
Duplex, 3 rooms and bath each apt., oil heat.

822 N. FREMONT AVE.
3-story, formStone, 9 rooms, 2 baths, hwd. fls., modern kitchens and bath.

HERBERT KAUFMAN CO.
NO. 9-2275 NO. 9-2276
Nights and Sundays Call
FO. 7-4389 LA. 3-5217

OPEN FOR INSPECTION
SUNDAY, SEPT. 15th—2-5 P.M.
3 COMPLETE APARTMENTS
Excellent Condition
COLVIN REALTY COMPANY
CE. 3-2464 Eves., HA. 6-8893

We Have
200 HOMES
FOR YOU TO CHOOSE FROM
ALL YOU NEED IS SOME CASH AND PROPER CREDIT
We will try to work out the home of your choice with payments less than rent.
Some to chose from

3115 E. PRESTON ST.
Buff brick, stone porch front, $8,250 G.R. down.

1326 EDISON HIGHWAY
Front covered porch. 6 rooms, 2 tile baths. Priced right.

2527 CECIL AVE.
Built in 1952. 5 rooms, tile bath and shower, unit kitchen. $7,200 —G.R. $80. FEEL FREE TO CALL.

Demertha Realty
ME. 3-8132

NO DOWN PAYMENT
2800 BLK. BAKER ST.
$19.00 a week. Porch front. 4 bedrooms, 2 baths, oil heat.
EDMONDSON VILLAGE
$20.00 a week. Porch, 5 rooms, auto. oil heat. Vacant.
Mr. Feldstein RO. 4-0166
Mayfield Realty CH. 3-4002

$190 DOWN

MOVE AT ONCE
1211 N. AUGUSTA AVE.
Edmondson village, 3 bedrooms, unit kitchen, tile bath, hardwood floors. G. R. $96. On bus line.
LOUIS SINGER
LE. 9-7933 RO. 4-3089 OR. 5-3811

OWNER'S SALE — Forest Park, Brick house, 3 bedrooms, 2 baths, club basement, air, carpeting, drapes. Call MO. 4-4162.

FINEST IN THIS location — Dorithan Road 5232. 6 rooms, 2½ baths. Porch front. Close to schools, churches and shopping center. Low price. Small down payment. NO. 9-4200 LI. 3-0062.

VETS NOTHING DN.
F.H.A. $350 DN.

NORTHWOOD
1312 STONEWOOD ROAD
Porch front, beautiful 6 rooms (3 bedrooms), tile bath, oil-hot water heat, hardwood floors, unit kitchen, storm windows and screen, fenced yard, knotty pine club room. One block from Loch Raven Blvd. Very lovely home. $96 Ground Rent. Agent.
ID. 3-5546 OR. 5-3811

$100 Down
EDMONDSON VILLAGE
3802 COLBORNE ROAD
Modern Porch Front—Living Room, Dining Room, Unit Kitchen, 3 Daylite Bedrooms and Tile Bath, Hardwood Floors, Knotty Pine Club Cellar, Hot Water Oil Heat, Storm Windows and Doors, Excellent Condition.

3806 GELSTON DRIVE
Modern Stone Porch—6 Rooms and Ceramic Tile Bath, Hardwood Floors Throughout, Unit Kitchen, and Lovely Yard, Oil Heat, Storm Windows and Doors, Excellent Condition.

Brokers Cooperation Invited
TIME REALTY LA. 3-8810

3815 LEWIN AVE.
2 Story Group With 2 Full Baths. Priced $8000-G.R. $96. Call Mr. Lewis MU. 5-4084 or 448-0190

1014 LYNDHURST ST.
2 Sty. Group With 3 Bedrooms, Tile Bath. Priced Very Low For Quick Sale. Call Mr. Lewis - MU. 5-4084 or 448-0190

W. Burlon Guy
& Co., Inc.
Realtors
11 E. Chase St.
MU. 5-4084
We Multiple List

OWNER'S SALE
Grantley Road, Ashburton Section. 3 Bedroom, Modern bungalow, Excellent condition. Will finance. Inspection by appointment only.
367-4564 484-0409

Edmondson Village

724 LYNDHURST ST.
$290 Down. Magnificent 3-bedroom home. Club cellar, tile bath, hardwood floors, oil heat. G.R. $120.
LOUIS SINGER
LE. 9-7933 OR. 5-3811 RO. 4-3089

COTTAGES and BUNGALOWS

4000 CARLISLE AVE.
2934 NORFOLK AVE.
3315 POWHATAN AVE.
2711 CHELSEA TERR.
2400 CLINOR AVE.
2706 CHATHAM RD., 3 apts.
3828 BOARMAN AVE.
2709 GARRISON BLVD.

BRICK GROUP HOMES

3212 NORMOUNT AVE.
911 WILDWOOD PKWY.
729 LYNDHURST ST.
3525 EDMONDSON AVE.
3118 W. NORTH AVE.
3917 FLOWERTON RD.
2757 RUGGS AVE.
1229 WINSTON AVE.-VAC.
824 WILDWOOD PKWY.
3413 ALTO RD.
808 AUGUSTA AVE.
1217 WINSTON AVE.
3308 AUCHENTOROLY TER.
1730 DARLEY AVE.

Call LO. 6-2300
EVES., CH. 3-6479
G. A. WARD & CO.
3029 W. NORTH AVE.

D. B. TILGHMAN
REALTY COMPANY
664-1974
KEVIN RD.
Excellent buy. 3 bedrooms dining room, kitchen and bath. $350.00 down.
DUPLEX
Reisterstown Rd. Good income. $300.00 down.
EDGECOMBE CIRCLE NORTH
2 bedrooms, dining area, living room, kitchen, bath. Beautiful club basement. $300.00 down.
BE YOUR OWN LANDLORD
In a handsome 3 unit apt. building. Excellent location. Occupy 1 apt. and let rents pay your expenses.
PHONE MO. 4-1137 day or eve.

MOVE TODAY

818 AUGUSTA AVE.
Very lovely home. Porch front, six rooms (3 bedrooms), tile bath, oil heat, hardwood floors. Storm windows and screens. Fenced yard.
LEADER REALTY CO.
(Not connected with any other company)
LE. 9-4340 VA. 3-0045

CALLAWAY AVENUE — Rancher. 6 rooms on 1 floor. Modern kitchen. Carpeted 727-0033.

U.S. GOVERNMENT repossessed homes now available to the public. Small down payment. Small monthly payments. William Metzger Realtor, 1215 Hanover Street. LE. 9-0276.

DUPLEX WITH club basement. Delfield Avenue. $500.00 down. NO. 4-3206.

NORTHWOOD — $89.00 month. $300.00 down. Five 6 room cottages, Winston Avenue. Owner - 323-3937.

EDMONDSON VILLAGE Section —Corner house, 5 rooms and bath. Clubroom. Call WI. 7-9179.

SMALL DOWN PAYMENT
4 private daylight bedrooms, hot water oil heat.
416 MT. HOLLY STREET
EDMONDSON VILLAGE
MR. DAVIDSON
HU. 4-0671 SA. 7-3782

☆ ☆ ☆

EDMONDSON VILLAGE
(The Best In The West)
G.I. No Money Down $350 Down Non-Vets

6-CORNERS 6-CORNERS 6-CORNERS

4201 FLOWERTON RD. — Spotless — 2 Baths, 2 Kitchens — 1 Family or 2 apts. Awning All Around (PHOTO ABOVE)

4217 FLOWERTON RD. — 2-Sty. Porch Front, 6 Rooms and Bath — White Picket Fence. OWNER WILL HELP WITH SETTLEMENT COST.

4219 FLOWERTON RD. — Beautiful grounds. Modern — 3 Bedrooms. PRICED TO SELL.

4214 COLBORNE RD. — SWING YOUR HAMMOCK between the two large trees in the LARGE, LARGE PARK SIZED YARD — 3 Bedrooms, Tile Full Basement — Powder room.

4225 COLBORNE RD. — Trees — Trees — Trees. All around — Ultra Modern Large EAT IN KITCHEN. Club Basement, Patio — a must.

929 KEVIN RD. — FLOWERS and SHRUBBERY GALORE IN THIS LARGE FENCED YARD —6 Beautiful daylight rooms — Modern.

4221 COLBORNE RD. — Clean as a pin (12 years old) 6 lovely rooms — Tiled floor basement and flush. PATIO in lovely yard. OWNER WILL HELP WITH SETTLEMENT COST.

THE DREAM HOUSE,

1023 KEVIN RD. — ULTRA-MODERN PANEL LIVING ROOM — FULL KNOTTY PINE CLUB BASEMENT WITH BUILT - IN BAR PLUS 2 FULL MODERN TILE BATHS. SEEING IS BELIEVING.

713 ALLENDALE —A Big One — 6 Bedrooms — 2 Baths — 2 Apt. or 1 Family — FULL CLUB BASEMENT with kitchen and Breakfast Bar

A STEAL

4108 MOUNTWOOD RD. — (12 yrs. old). 6 Rooms, Porch Front. CLUB BASEMENT only $8,000 and G.R.

FOREST PARK

4410 ELDERON AVE. (nr. Rogers) 5 Bedrooms —2 Baths. 1½-Sty. Cape Cod Bungalow. Spacious Beautiful grounds.

GIVEAWAYS
$100 DOWN VET OR NON-VET
INCLUDING SETTLEMENT COST
BUILDING & LOAN MORTGAGE

Ultra — Modern Semi-Detached (7 years old)
6 Rooms, Powder Room, 1st floor. Wall-to-wall carpeting — Large fenced yard.
4 BEDROOMS corner, Large grounds — Porch front. Newly Papered and Painted. Immediate Possession.

CALL MR. ROBINSON 664-1150
C. M. FRANK INC. 744-4323

☆ ☆ ☆

JAMES CROCKETT, Inc.
Realtors
"BETTER HOMES FOR BETTER LIVING"
1920 W. NORTH AVE.
728-0666 WI. 5-5053

4241 ROKEBY ROAD
Living room, dining room, unit kitchen, 3 bedrooms, bath.

5005 PLYMOUTH ROAD
Semi - detached brick bungalow. Partial club basement, living room, dining area, 2 bedrooms, tile bath.

1003 AUGUSTA AVE.
Living room, dining room, unit kitchen, powder room, 3 bedrooms, tile bath.

4249 FLOWERTON RD.
Unit Kitchen, tile bath, painted walls, excellent condition, 3 bedrooms.

2507 KEYWORTH AVE.
3 bedrooms, living room, dining room, unit kitchen, tile bath, club cellar.

4246 FLOWERTON RD.
3 bedrooms, unit kitchen, club basement.

2832 OAKFORD AVE.
3 bedrooms, tile bath, beautiful clubroom, many extras.

3300 TIOGA PARKWAY
DUPLEX. 3 rooms, tile bath 1st floor, carpeting. 7 rooms and bath 2nd floor. 2-car garage, beautiful corner

4553 LANIER AVE.
Semi - detached, 3 bedrooms, tiled unit, kitchen, club basement, carpeting.

4505 FAIRFAX RD.
Duplex. 3 bedrooms, living room, kitchen, bath and dining area in each apt. club basement. Semi-detached.

FOR SALE
GOVERNMENT V.A. REPOSSESSED HOMES
Over 100 to choose from. Up to 30 years to pay. As low as $100 down.
J. ARNETT FRISBY
Approved Sales Broker, Veterans Adm.
1527 PENNSYLVANIA AVENUE
523-1900

BUSINESS OPPORTUNITY
796 LINNARD ST.
Modern corner porch front home with attractive store in basement. Neighborhood needs barber or beauty shop. Small down payment. Convenient terms.
CALL MR. RUBIN
PE. 2-2391 Eves., HU. 6-2316

NO DOWN PAYMENT
From $65 A Month
$78 Mo. . Reisterstown Rd. $85 Mo. ..... Hanlon Park
$65 Mo. ..... Clifton Park $85 Mo. ..... Park Heights
$100 Down
$70 Mo. ..... Govans $83 Mo. Gwynns Falls Pkwy.
$75 Mo. .... Edmondson Vill. $88 Mo. ..... 2800 Blk. Kirk
Modern porch front, redecorated. Trade Your Home.
Call Now—Mr. Washington, NO. 9-8122
MAYFAIR REALTY CO.
CH. 3-4002

ROBERT A. LEE
Bring Us Your Home Problems Sales, Rentals, Financing And Listing:—
HOMES FOR SALE ALL SECTIONS CITY AND SUBURBAN
5002 Pimlico Rd. — Duplex 3 Rooms, Modern Kitchen and Bath Each.
3729 Overview Rd. — 2 Bedrooms, Modern Kitchen And Bath, Porch, Club Cellar. Priced For Quick Sale.
1626 Argyle Ave. — 2 Story, 6 Rooms. Must Sell Open For Offer.
2375 Edmondson Ave.—Porch Front, 2 Baths, Storm Windows and Doors, 6 Rooms, Oil Heat.
2717 W. Fairmount Ave. — Porch Front, 6 Rooms, Modern Kitchen & Bath.
4500 Blk. St. Georges Ave.—6 Room Cottage, 2 Car Garage.
MANY OTHERS TO SELECT FROM
Bungalows, Ranch Styles, Store Front With Living Quarters.
LAND FOR SALE—LOTS OR ACRES
FOR RENT
Lunch Room Fully Equipped With Modern Equipment
3 Room Apartment—700 Blk. Dolphin St.
4 Room Apartment — 700 Blk. Newington Ave.
5 Room Apartment — 4600 Blk. Springdale Ave.
6 Room House, Porch Front, Modern Kitchen and Bath—800 Blk. E. 22nd St.
ROBERT A. LEE
REALTY CO.
LA. 3-3368

SALE

3414 COPLEY ROAD
(Cor. Dorchester in Ashburton)
2½ story cottage — 6 bedrooms, 2 car garage, large lot.

2929 BAKER ST. Duplex
1st fl. 4 rms. and bath, 2nd fl. 3 rms. and bath, oil heat.

823 N. MONROE ST.
6 rms. and bath, oil heat.

3806 ROKEBY ROAD
2 story, 6 rms. and bath, gas heat, fenced-in yard.

2718 EDMONDSON AVE.
2 story row, 6 rooms and bath, oil heat.

824 WILDWOOD PKWY.
2 story, 6 rms. and bath, gas heat, fenced-in yard.

2413 McCULLOH ST.
2 story row — 6 rms. and bath oil heat.

2819 W. NORTH AVE.
3 story — 10 rms. and 2 baths, oil heat. Garage.

3808 ROKEBY ROAD
2 story — 6 rms. and bath—gas heat, fenced-in basement.

1732 McCULLOH ST.
3 complete apartments — oil heat.

J. Arnett Frisby
Realtor
1527 Penna. Ave.
523-1900

IF
You are seeking a beautiful Stucco Cottage with living room, breakfast room, foyer, room with fireplace, dining kitchen, 4 bedrooms, porches, oil heat and carpeting, that can be bought for less than $12,000 with a low down payment, then call—
MU. 5-0623 FL. 8-1223

ASHBURTON
Gracious cottage. Living room, dining room, large kitchen, 4 bedrooms, hot water oil heat. Lovely grounds, porches, large attic space. Convenient to transportation, schools and churches.
A.M.G. Inc.
MU. 5-0623—FL. 8-1223

TO BUY, SELL or TRADE
CALL
REALTY SPECIALIST of MD., INC.
3023 W. NORTH AVE.
WI. 5-7300

1527 NORTH KENWOOD. 3 apartments, 2 floors — 2 rooms and bath, 3rd floor — 3 rooms and bath. VE. 5-8026 or DR. 2-0098.

NORTHWEST — 4 -BEDROOM house with living room, dining room, kitchen, tile bath, 2 porches, 2 car garage. Vacant. Will decorate to suit. Real floor. In excellent condition. RO. 4-6236, agent.

ONLY $9950 GR $120

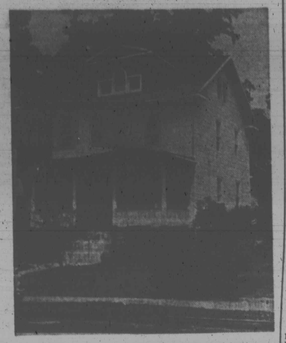

4030 BELLE AVENUE
FOREST PARK — White asbestos shingle duplex cottage. 1st flr. reception hall, large ultramodern kitchen, 3 bedrms & ceramic tile bath. 2nd flr. 2 bedrms, livingrm, modern kitchen, bath & beautiful porch. Separate G&E meters & entrances. Hot water oil heat. Auto. hot water heater. Included in sale are 2 stoves, draperies and storm door.
$400 DOWN — $94 PER MO.
Champion Realty
FO.7-5679 LE.9-4161

Doltin Realty Co
REALTOR
BEST IN HOMES. BEST IN SERVICE.
Many others to choose from.
Call ELgin 5-7389 Anytime

RANCHER
301 COLUMBUS ROAD—CEDAR HILL
Custom built 3-bedroom rancher situated on large lot-60 x 189. Beautiful kitchen with birch wood cabinets and wall oven, separate dining room. Oil heat, excellent condition and tastefully decorated.

DETACHED COTTAGE
3901 FERNHILL AVE.—DOLFIELD
You'll be proud to own this beautiful 6 room cottage on well shrubbed and planted lot. Twin garage is conveniently located. This home offers entrance hall, large living room with fireplace and mirror, 13 x 13 dining room, three 12x14 bedrooms, cozy back porch for your comfort.

OLD ENGLISH
3708 DOLFIELD AVE.—ASHBURTON
Old English 4 bedroom stone and brick home. All painted walls (no paper). Modern unit kitchen with separate breakfast rm., Banquet size dining rm, beautiful colored ceramic tile bath with shower stall. Large club basement with complete bath. Oil fire a garage built under home.

RANCHER
5521 KENNISON AVE.—W. ARLINGTON
This all brick detached rancher offers charm, beauty and comfortable living. Large living room, large separate dining room. Eat-in kitchen ultra modern with garbage disposal, and Nevamar cabinets. 3 bedrooms, club room with bar that has hot and cold running water. This home is better than new.

BRICK COTTAGE
4909 HERRING RUN DRIVE—MORGAN
You can build a wonderful room arrangement around the log burning firepace in this 18 x 21 living room. There will be plenty of space for your family and guests in this lovely mural walled 11x14 Dining Room. The powder room on the first floor is a real beauty. Sorry the kitchen is too pretty for a description — You must see this one.

SEMI-DETACHED
5026 PLYMOUTH RD.—MORGAN
Practically new, sparkling clean is the way this all -brick corner house in beautiful Morgan Park. Large living rm., Dining Rm., 3 bedrooms. Cheerful club basement, ½ baths. Park-like tree shaded lot. 50 x 116.

CAPE COD
4902 GILRAY DRIVE—MORGAN
Neat as a pin—You will find this 3-bedroom Cape Cod detached brick cottage. Large living rm., dining rm, ultra modern kitchen with new Chambers gas range and refrigerator, beautiful basement which includes washing machine. Located close to schools and transportation.

SEMI-DETACHED
4046 BOARMAN AVE.—FOREST PARK
2 story corner all brick porch group home. This home is truly beautiful. Baseboard radiation, 2 air conditioners, powder rm. on first floor. Large mirror in living rm., club basement, powder rm., shower in basement, are but a few of its many features. Priced for immediate sale.

CAPE COD
4910 GILRAY DRIVE—MORGAN
Enjoy the comforts of this cozy Cape Cod detached brick cottage. Located on large beautiful shrubbed lot x 128 lot. Charming unit kitchen with breakfast bar, dining room, 2 bedrooms and bath. Upper level has 2 4/5 completed bedrooms, club basement with powder room. Close to school and transportation.

DOLTIN REALTY CO.
Call ELgin 5-7389 anytime

FOREST PARK
4026 WOODHAVEN AVENUE
English styled group house. Beautifully kept. 3 bedrooms with tile bath. Roof insulated, h.w. oil heat. Hardwood floors, garage. Many extras.
MR. KENNEY
RL. 7-0913

EDMONDSON VILLAGE section—4 rooms, bath and club room. WI. 7-9179.

NORTHWEST — 9 YEAR-old 5-room house in excellent condition. RO. 4-6236, agent.

BLACKWELL'S REALTY
WI. 5-9255
OPEN FOR INSPECTION
SEPT. 15th 1-4 P.M.

Open Sunday, Aug. 25th, 1-4
3705 BOWERS AVE.
Large Brick Rancher. 3 Large bedrooms, parlor; dining room, wall-to-wall carpets, modern unit kitchen. (Directions: Out Liberty Hts. Ave. one block above Rogers turn right).

3612 MARMON AVE.
(Off 3200 Liberty Hts. Right)
Duplex Brick detached. (Don't miss this today) 1st Floor 3 bedrooms, large living room, large unit kitchen, semi-duly basement. 2nd Floor 2 large bedrooms, large unit kitchen, modern bath, and back porch.
2711 LIBERTY HGTS. AVE. Modern row houses, modern club basement with bar, 2 car garage, large dining room, large living room, and kitchen with powder room. Many extras.
CALL TO SEE
3105 CHELSEA TERRACE—Large 4 bedrooms club room, porch.
3813 BELLE AVE.—Duplex. First floor L. R. K. Modern bath and 2nd floor 2 Bed. L. K. Bath.
1907 WOODINGTON RD.—2-story, 6-room, group home, porch front, very clean. Buy F.H.A. $85.00; $90 G.R.
House for Rent. 337 E. 21st ST.—6 rooms, $20.00 weekly.
We also offer apartments for rent. A fine selection of F.H.A. and G.I. Repossessed Homes.
WI. 5-9255

FOREST PARK

$23.00 WEEK
6 Rooms and Bath, Fireplace And Garage, Newly Renovated.
VACANT
GOVANS

$21.00 WEEK
7 Rooms And Bath, Newly Renovated, ¼ Block To Bus.
VACANT
EDMONDSON VILLAGE
$23.00 WEEK
6 Rooms And Tile Bath, Clubroom, Garage, Drapes, Cornices.
VACANT
HOME EXCHANGE CORP.
HU. 4-0514
HU. 4-1115
Remember!
A Good Exchange Is With HOME EXCHANGE

MOVE TODAY

2409 SHIRLEY AVE.
Porch front, 7 rooms, bath, oil heat, hardwood floors. Newly renovated. VACANT
LEADER REALTY COMPANY
(Not connected with any other company)
LE. 9-4340 VA. 3-0045
OFFICE — 3 rooms and bath. Hot water oil heat. Harford Avenue near Sears. Will finance. RA. 7-0787.

SMITH'S CALUMET
REALTY CO., INC.
OPEN DAILY AND SATURDAY
9 A.M. TO 8 P.M.
SUNDAY—1 P.M. TO 8 P.M.
2319 REISTERSTOWN ROAD
LA. 3-1063-1064
"Specialists In Real Estate"
AGENTS
ALONZO AMES
SHANNON CASHIER
FREDERICK NIMS, JR.
RALPH L. JOHNSON
MISS ANNIE C. PITTS
WILLIAM H VALENTINE, III

S. Edward Smith, Broker

SPECIAL
2810 RUSCOMBE LANE
SPANISH BUNGALOW Just 12 years old. Lot size 50 x 118 feet. Large Living room, dining room, unit kitchen, modern tile bath with shower, full Club Cellar with flush, 40 gal. hot water heater, anchor fence, outside patio. Aluminum Roof. $11,500 in Fee Simple. Call Mr. R. L. Johnson.
Veterans and non-veterans can assume this mortage at 4½% with small cash down payment.

NORTHWEST AREA

3821 FERNHILL AVENUE
Beautiful detached cottage situated on a lot 60 x 106 feet. CLUB CELLAR. Three bedrooms with tile shower bath. Excellent condition. PRICED TO SELL.

2914 DU PONT AVENUE
Lot size 50 x 125 feet. Cottage having three very nice bedrooms, tile shower bath. HARDWOOD FLOORS. $300 down, $51.71 per mo. plus annual expenses.

2808 WOODLAND AVENUE
Detached cottage with living, dining rooms, kitchen, bath and two bedrooms on first floor. Finished attic. $350 down, $60.33 per mo. plus annual expenses.

4555 LANIER AVENUE
Semi - Detached and very CLEAN. Just 10 years old with three bedrooms and tile bath. CLUB CELLAR. $350 down, $58.55 per mo. plus annual expenses.

4812 LANIER AVENUE
Detached cottage with living, dining rooms and two bedrooms on first, full bath with shower. CLUB CELLAR. This is a very clean HOME! $350 down, $60.33 per mo. plus annual expenses.

3811 RIDGEWOOD AVE.
2 Story Cottage, Excellent Condition. 1st floor — living room, dining room, kitchen, breakfast room. 2nd floor —3 bedrooms, large modern bath. Hardwood floors. Fireplace. $11,500 In Fee. Ask for Mr. Valentine.

4801 CHATHAM ROAD
Cottage with 4 bedrooms. Two full BATHS. Hot and cold water in CLUB CELLAR. Very Clean. F.H.A. $450 down, $56.65 per mo. plus annual expenses.

2605 RUSCOMBE LANE
Cottage on lot 50 x 110 feet having six large rooms. Just off Greenspring Avenue. $300 down; $51.71 per mo. Plus annual expenses.

EDMONDSON VILLAGE AREA

901 WICKLOW ROAD
End of Group, Brick, 11 years old. Having 6 rooms including 3 bedrooms and bath. Hardwood floors, front and back porches, flush in cellar. $350 Down.

3700 FLOWERTON ROAD
Just 10 years old. Club cellar with BAR. Three lovely bedrooms. Tile shower bath. Extra lot goes with House. 105 x 9 feet. Priced to sell. Vacant. $300 dn. $48.74 per mo. plus annual expenses.

1021 LYNHURST STREET
END OF GROUP with six large rooms, very clean. Hardwood floors. Full length closets in cellar. Mirror in living room. Tile shower bath. $300 down, $57.66 per mo., plus annual expenses.

922 WICKLOW ROAD
Group home, only 10 years of age. Very clean and priced to sell. Three bedrooms, full cellar with flush. Two lots with sale — 36 x 134 feet. $300 down. $51.71 per month plus annual expenses.

3914 COLBORNE ROAD
EXCELLENT CONDITION with six rooms and tile shower bath. $300 down. $52.90 per mo: plus annual expenses.

4244 FLOWERTON RD.
Six very large rooms, 3 bedrooms with full ceramic tile bath with shower. Convenient to shopping, schools and public transportation. $300 down, $51.12 per mo. plus annual expenses.

4112 ROKEBY ROAD
Brick Group Home—6 rooms including large kitchen, 3 bedrooms and tile bath with shower, flush in cellar, hardwood floors. $300 down.

822 KEVIN ROAD
Recent construction with six rooms including THREE VERY LARGE BEDROOMS. Hardwood floors. Near schools, shopping, and transportation. $300 down. $55.87 per mo, plus annual expenses.

SMITH'S CALUMET
REALTY CO., INC.
"Specialists In Real Estate"
2319 Reisterstown Rd. LA. 3-1063—1064

DUPLEX COTTAGE
SUBURBAN
Living room, dining room, kitchen, den, 2 bedrooms, bath on first floor. Living room, dining room, kitchen, den, 2 bedrooms, bath and deck porch on 2nd floor. 2-car garage. Near transportation. Deluxe location.
MILDRED GEARTNER
Realtor
RO. 4-3337

ASHBURTON
BEAUTIFUL ALL BRICK COTTAGE
Living room with fireplace, dining room, modern kitchen with Chambers range, breakfast room, 3 bedrooms, 2 baths, double garage. CLUB ROOM with MIRRORED BAR. Lovely grounds. Perfect Condition.
MU. 5-0623
FL. 8-1223

BUY LIKE RENT
PIMLICO
Modern porch front, unit kitchen, club room.
TRADE YOUR HOME
CH. 3-4002

MODERN HOMES. All sections. New suburban homes. Low payments weekly - monthly. To buy, sell or rent. Call Mrs. Frank, State 9-3002 or 728-0666.

HOUSE FOR sale in Northeast Baltimore. Take over mortgage of $6,167. All owner wants is safe and good credit. Owner leaving town. Call CH. 3-8627.

MADAM BROOKS
THE WOMAN WHO HAS HELPED THOUSANDS!
Send stamped envelope for free income.
2910 Ridgewood Ave.
BALTIMORE 15, MD.
MO. 4-7250

REV. MADAM E. BROWN
Spiritual Advice
1917½ FULTON AVE.
From Beaufort, S.C.
Helps you in all problems LOVE, SICKNESS and LUCK if you have faith.
Consultations by appointment.
NO. 5-6750
HOURS: MON. TO SAT. 9:00 A.M. to 8:30 P.M.

PROPHET J. TILGHMAN
(from Beaufort S.C.)
Will help you in all problems if you have faith. Love, sickness and luck, with God everything is possible. Please call for appt. Mon. thru Sat. 10 a.m. to 2 p.m. — 3 p.m. to 9:30 p.m.
539 N. Mount St. 233-8607

MAIL ORDER
FAST - SAFE - EASY
MAGICAL SECRET FOR LOVE
Win the love of anyone you wish. Free details. Send a self-addressed envelop to Ann, Box 7762, Chicago 82, Ill.

DO YOU NEED HELP?
In Love Affairs or Marriage—In Sickness and Health. If You Do, Don't Fail To See
MADAM ROY
She has God's Given Power To Help.
Call or Come To See Her
728-0974
307 E. NORTH AVE.

SECRETS of PSALMS

Through a gloup life and for a national gain of the nation, you can obtain the love of God, the love of money, and the love of your fellow man, from the 150 Psalms.
Are some of the wonderful things in life you about Psalm to receive fulfillment. Psalms is a dream or Vision. Psalm to secure desires. Psalm to become safe from danger. Psalm to make you fortunate in everything you do. Psalm to free yourself from your enemies. Psalm to make peace between Man and Wife.
10 DAY FREE TRIAL
SEND NO MONEY: Just send your name and address today and receive a copy of the 150 Psalms. Upon arrival, pay postman only $1.00 plus postage and handling or money back.
LARCH, 110 E. 23, Dept 529-C 1 New York 10

SISTER ROBERTS
Noted Spiritualist and Reader Gifted from God. She will help you with bad habits and drinking problems, love, business, health and marriage. She will remove all evil and bad luck. Fee not necessary. Price — Donations.
1202 N. CHARLES ST.
Baltimore, Md. 752-9360