Beautiful DAY VILLAGE

"WHERE MANAGEMENT IS DEDICATED TO BETTER LIVING"

500 Family Completely Self-Contained Garden Community

End of Avondale Road, Turner Station—Look for Day Village Signs

Some of the Many Fine Features at Day Village:

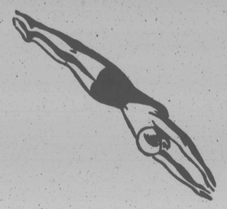

1. Your home is near your work
2. School, churches, shopping, transportation
3. Complete privacy in each duplex apt.
4. Beautiful brick building
5. Landscaped and maintained like a park
6. Playground areas for adults and children
7. Sports facilities—bathing, boating, fishing, etc. on the property for residents use only
8. Parking areas
9. Finest construction and materials available used in the development of these homes
10. Large rooms
11. Plaster walls
12. Hardwood floors
13. Hardwood stairs
14. 6 cu. ft. electric refrigerator
15. Large 4-burner electric ranges
16. Factory finished kitchen cabinets
17. Linoleum kitchen floors
18. Linoleum bathroom floors
19. Bathtub and showers
20. Beautiful lighting fixtures
21. Clothes drying facilities
22. Large and ample closet space
23. Linen closets
24. Cross ventilation
25. Many apartments face the water

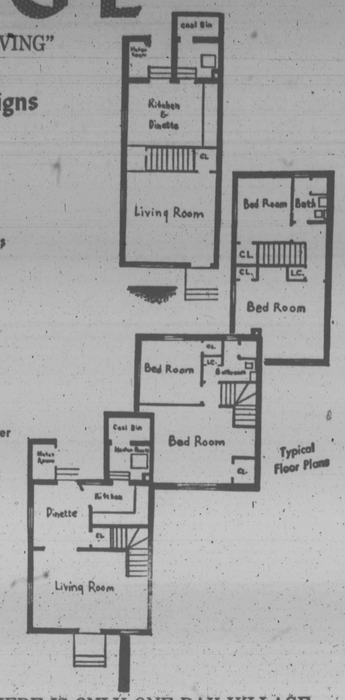

"No one believed it could be done"

Rentals Only $60.42 and $62.42 per month

This Is Only $15.11 and $15.61 per week

For One of the Finest Homes in America

4 & 4½ ROOM HOMES

Get Your Applications in Early for These Choice Homes

THERE IS ONLY ONE DAY VILLAGE
Be sure you are in Day Village

The Entrance To "Your Home"
Where Living Is Delightful

DAY VILLAGE

TURNER STATION, BALTIMORE, MD.

Your Garden Community Home of Good Neighbors

"The only Community of its kind in the World"

INSPECTION INVITED

Model House Open Every Day 9 A.M. to 8 P.M.
Including Sundays

DAY VILLAGE is a completely self-contained community conceived and dedicated to better living; where life, liberty and the development of healthful, happy living is made possible by private enterprise; where you can raise your family in a suburban garden community; where you and your family can enjoy the advantages of a Summer and Winter resort; offering recreational opportunities for swimming, tennis, boating, etc. on the property for residents' use; near schools, churches, stores, factories and transportation.

These homes are of authentic architecture, planned to incorporate all the requisites for maximum comfort; constructed as permanent homes which will mellow and enhance in beauty.

MILTON L. EHRLICH, President

RENTALS LOWEST For A Garden Community In The Baltimore Area — If One Can Be Found Comparable

CLEAN GAS HEAT

Available For Immediate Occupancy

The Finest Housing For The Least Amount of Money

Directions to the Village

☆ AUTO—East on Eastern Avenue, right turn to Dundalk Avenue to Sollers Point Road, right turn to Avon Beach Road. First left to Avondale Road. Four blocks to Village.

☆ Bus—Number 10
Sparrows Point via Sollers Point Road. Get off at Oak Avenue and Avondale Road.

AT THE END OF AVONDALE ROAD
There is a rental office sign.

503-505 AVONDALE ROAD

For Information

Call AT. 4-7100

After Office Hours
For Information
282-4607

PERFERABLY, COME SEE FOR YOURSELF

JOHNSON T. McCLURKIN
Resident Village Manager
At the Village Office on the Property

NEW APARTMENTS

COME SEE HARBOR VIEW TOWN HOUSE APARTMENTS

- See The Beautifully-Furnished Model Apartment
- See The Modern Kitchen and Dining Area
- See The Natural Wood Cabinets and Modern Gas Range
- See The Large Living Room
- See The Spacious Bedrooms — Choice of 1, 2, or 3
- See The Modern Ceramic Tile Bath
- See The Big Storage Area in Each Apartment
- See The Attractive, Established Community
- Plus Free Janitor Service and Off-Street Parking Close to Schools, Churches, Shopping and Recreational Facilities

1-Bedroom Apartments only $18.50 weekly
2 bedroom apts. only $19.50
All rates plus G. & E.

Model Apartment
OPEN DAILY 12:00 to 5:00
Rental Office
OPEN DAILY 9:00 to 5:00
Friday to 7:00
Phone: EL. 5-6940

DIRECTIONS: Drive down Monroe Street and turn right at Cherry Hill Rd. Model apartment at Cherry Hill Rd. & Potee St.

Built by EDWARD A. MYERBERG CO., 711 ST. PAUL ST.

THE NEW DRUID PARK APARTMENTS
2906 REISTERSTOWN RD.

Overlooking Druid Hill Park
NOW AVAILABLE
Efficiency Apartments from $15 Week
1 Bedroom apts. — $20 week
2 Bedroom apts. — $22 week
Nights & Weekends Apply on Premises
Ask for MR. SIMMONS
NO. 9-2275 NO. 9-2276

DOLFIELD TOWN HOUSE APARTMENTS

Colonial styled apartment homes

- 2 or 3 bedrooms
- Modern kitchen
- Roomy Dining area
- Large Living room
- Modern tile bath

from $26 weekly
2 Bedrooms
3 Bedrooms — $29.50
All rates plus G & E
Monthly plans available

See Superintendent 3745 Dolfield Ave.
EDW. A. MYERBERG CO.
711 ST. PAUL VE. 7-2900

APARTMENTS FOR RENT
FURNISHED and UNFURNISHED
$11 WEEK & UP
MELVIN C. PAUL
HO. 7-3680

NICELY FURNISHED 2nd floor. Private bath, and utilities. Employed adults. NO. 9-5836.

914 NORTH BROADWAY — Unfurnished, except for stove. 3rd floor, rooms, kitchen and bath. Hot and cold water. $12.00 week. Miss Hong — PO. 7-4180.

4 ROOMS, HEATED. 1703 North Smallwood Street. LI. 2-9953. FL. 8-3013.

FURNISHED 2 ROOMS — bedroom and kitchen. Apply —1119 Appleton Street.

1400 EUTAW PLACE — 3 rooms and bath. Furnished. Nice. MO. 4-1052.

1800 NORTH SMALLWOOD —2nd floor. 4 rooms and bath. Private. MO. 4-6038.

BOND STREET, 104, North —3 rooms and bath. Good for 1 or 2 people. Gas and electricity supplied. North 9-3781 PLaza 2-6154.

MOUNT ROYAL Terrace, 2002— 3 rooms and bath. Gorgeous. Like New. 1st floor. NO. 8-3787. Plaza 2-0134.

416 EAST NORTH Avenue —2nd floor; 416 East North - 3rd floor; 418 East North - 1st floor. MU. 3-1652.

(EUTAW PLACE, 2224 near the park). Unfurnished private 3 and 4 room apartments. Oil heat, automatic hot water. Gas and electricity. All included in rent. $18.50 to $19.50 week. Lt. 2-7095. TE. 9-3355.

EAST BALTIMORE — 141-143 North Broadway — Furnished apartments. Call NO. 4-1326.

UNFURNISHED — 3 rooms and bath. Heat, gas and electricity. Walbrook Section. $19.50 week. Call WI. 2-4042 after 3 p.m.

821 EAST NORTH Avenue — Corner. Near Clifton Park and Sears. 1st floor, 4 rooms and bath. Utilities. Apply - 2766 East North Avenue.

NEAR LAKE DRIVE
2230 LINDEN AVE.
1st. floor 3 rooms and bath
$19.50 PER WEEK
with heat and hot water included.
LOUIS SINGER
LE. 9 7933 RO. 4-3089 AT. 8-2653

2458 CALLOW AVENUE — Modern apartment building, facing Druid Hill Park. 2 bedrooms, living room, modern tile bath and unit kitchen. Hardwood floors, heat and hot water supplied. $19.00 week. Dave — NO. 9-3311 — Nights —HU. 4-1854.

BROOKFIELD or Newington Avenue — Furnished, private, nice clean apartments LE. 2-1319.

FURNISHED BEDROOM, kitchen and bath. Apply 1503 West Lafayette, 2nd floor front, Mr. Kenney.

FURNISHED STUDIO apartments. Calvert and 20th Streets. Utilities included. TU. 9-3050.

WEST BALTIMORE
2527 W. MOSHER ST.
Modern apt. — private entrance, 2nd floor. Unit kitchen, tile bath.
$19.75 Weekly
including heat and hot water.
LOUIS SINGER
LE. 9-7933 RO. 4-3089 AT. 8-2653

FOREST PARK
3205 ELGIN AVE.
(Cor. Hilton St.)
Unfurnished Deluxe 1 Bedroom, Living Room, Dining Room, Kitchen, Tile Bath and Shower. Beautiful grounds. See Mr. Brown on premises. Adults only.
WI. 5-3298

MELVIN PARK APTS.
Old Frederick Road at Winters Lane
Weekly Rentals $15
RI. 7-4190
Open Daily 8:30 A.M. to 5 P.M.

APTS. FOR RENT
2236 W. NORTH AVE.
2nd floor, 1 room, kitchen and bath. $15.00; and 2 rooms, kitchen and bath, $18.00.
CHARLES H. STEFFEY
18 E. LEX. ST.
MU. 5-2412

217 NORTH BROADWAY — Furnished and unfurnished. $15.00 up. PO. 7-0850.

1100 WHITELOCK ST. (Nr. Druid Hill Park)
2nd floor, three bed rms. kitchenette, bath, heat, h/w free $16.00 per wk. Also other locations.
LA. 3-1486 LA. 3-1871

FURNISHED APT. FOR RENT
All Utilities Included
BARCLAY near 25th ST
3 rooms and bath 2nd floor—private entrance.
Call LI. 2-7673

2220 McCULLOH ST. (Nr. North Ave)
First floor, 4 rms. and bath. Also other locations.
HARRIS & FOLICK
LA. 3-1486 LA. 3-1871

LIBERTY HEIGHTS Avenue — Unfurnished, bachelor apartment. $16.50 week, includes utilities. Call MO. 4-3788.

WEST BALTIMORE, COMPLETELY REDECORATED
2819 PARKWOOD AVE.
$23.50 per week
2740 HARLEM AVE.
$23.00 per week
2230 WALBROOK AVE.
Porch front, $24.00 per week
CALL — NO. 9-1400

FURNISHED APTS.
1605 EUTAW PL.
907 N. FULTON AVE.
928 N. FULTON AVE.
1818 LINDEN AVE.
VE. 7-2664

4437 CLIFTON ROAD — 2 apartments. Vacant soon. $13.00 weekly. 2 bedrooms, $22.00 weekly. Call LE. 5-0251.

3111 VIRGINIA AVENUE — Near Park Heights. — Private, clean apartment. Call — PA. 8-0862.

APARTMENT FOR RENT
726 N. CARROLLTON AVE.
3rd fl. Two lovely rms. kitchen and bath, newly decorated, heat and hot water.
HAROLD M. KROPMAN
LA. 3-5520

744 E. PRESTON ST.
Furnished 3 or 4 rooms and bath. All private. Gas, electricity and heat included. Reasonable.
HU. 6-2289

FURNISHED — West Franklin, 818 — 2 Bedroom, kitchen and bath. Gas and electricity. $15.00 week. LA. 3-3459 WI. 4-0572 or apply 212 North Greene Street.

2003 ORLEANS STREET — 1st floor. Furnished 4 rooms and bath. Private. Utilities. $17.50. MO. 4-2017 — FL. 8-0758.

APARTMENTS FOR RENT
2736 Guilford Ave.
3 Rooms and Bath
All Utilities
$22.00 Week
HO. 7-3680

MT. WINANS
2 bedrooms, living room, kitchen and tile bath.
$12.50 PER WEEK
No. 28 bus direct to rental office
2616 Hollins Ferry Road
Office Open 9 to 1 or Call
MU. 5-4585 or HU. 5-0232

APARTMENTS

1218 N. CAROLINE ST.
3 Rooms, Bath, Heat

1613 GWYNNS FALLS PARKWAY
3 rooms, bath, heat and hot water

3rd floor, 4 rooms and bath, heat.

2437 LAKEVIEW AVE
3 rooms and bath, heat and hot water.

317 N. CAREY STREET
2nd flr. 4 rooms and bath. Heat.

ISADORE ABRAMS
2508 N. CHARLES ST.
467-1177
EVES. HU. 4-0232

OFF BAKER ST.
1536 MORELAND AVE.
Opposite Easterwood Park. 1st floor. 1 bedroom, living room, kitchen and bath.
$18.50 Per Week
Includes heat and hot water.
LE. 9-7933 RO. 4-3089 AT. 8-2653

809 NEWINGTON AVENUE — 3 rooms and bath. WI. 5-2980 after 4 p.m. or Sunday PO. 5-0254.

1748 PARK AVENUE — 1st floor. Unfurnished. 3 rooms, bath. Newly renovated. LI. 2-5671.

UNFURNISHED APARTMENT — 3003 West North Avenue —2nd floor. Also furnished apartment—2108 Chelsea Terrace, 1st floor. 945 - 9475.

FURNISHED APARTMENT — 732 Newington Avenue. Private. Call 523-3269 or 523-3660.

1914 WEST FAYETTE — 1st floor. 4 rooms and bath. $12.50 week. 207 North Gilmor — 3rd floor — 3 rooms and bath. Gas and electricity included. Heated. $18.00 week. 1425 Laurens Street — 3 rooms and bath — 1st floor. $30.00 with electricity. HO. 4-6214 — 466-6216.

APARTMENT FOR RENT
2 Rooms and Bath
Heat and Hot Water Furnished
$15.00 Week
Call MO. 4-3788

APARTMENTS FOR RENT
Furnished and Unfurnished
$11.00 Week and Up
Call MO. 4-3788

ALL HOMES REDECORATED LIKE NEW

$150 DOWN FROM

TRADE IN YOUR OLD HOME TODAY

EDMONDSON VILLAGE

917 N. AUGUSTA AVENUE
Porch front. First floor: Living room, bedroom, unit kitchen with range. Second floor: living room, bedroom, kitchen with cabinet sink and cabinet. Basement: Bath. PANELLED CLUBROOM WITH BAR. Hot water oil heat.

3807 COLBORNE ROAD
Porch front. Six rooms include kitchen with cabinets. Tile bath. Storm doors and windows. Venetian blinds. Garage.

776 LINNARD STREET
Stone porch front with tile floor. Six rooms include unit kitchen with rear porch. Complete bathroom in basement. Storm doors and windows. Terrazzo steps in front of home. Hardwood floors. Awnings.

3935 FLOWERTON ROAD
KNOTTY PINE CLUBROOM with enclosed powder room. Brick porch front. Six rooms and modern tile bath with shower. Unitized kitchen with range. Hardwood floors throughout. Hot water oil heat.

416 MT. HOLLY STREET
FOUR BEDROOMS. Two story porch front. Living room, dining room, and kitchen with cabinet sink and range on first floor. Oil heat.

3812 FLOWERTON ROAD
Brick porch front. Six rooms and modern tile bath. Unit kitchen. Hardwood floors throughout. Storm windows and doors. Hot water oil heat.

4023 COLBORNE ROAD
Porch front. Six rooms and modern tile bath. Kitchen with cabinet sink and gas range. Hardwood floors. Hot water oil heat. Extra flush in basement.

EDMONDSON VILLAGE

2138 PRESSTMAN STREET
FOUR BEDROOMS and bath. Living room, dining room, unit kitchen with pantry and small room in rear. CLUBROOM. Hardwood floors on first floor.

796 LINNARD STREET
CORNER. Stone porch. Six rooms and modern tile bath. Fenced-in yard. Hot water oil heat. Storm windows and doors.

4127 MOUNTWOOD ROAD
Porch front home. First floor: living room, dining room, and unitized kitchen. Second floor: Three large spacious bedrooms and tile bath. Oil heat.

EDISON HIGHWAY

3110 E. FEDERAL STREET
Two complete apartments. Patio porch. First apartment. Three rooms, modern kitchen with breakfast counter and bath. Second apartment: Three rooms, modern tile bath. Large fenced-in yard. Hardwood floors throughout. Hot water oil heat.

2715 BERYL AVENUE
Porch front. Six rooms and two complete baths. Unitized kitchen. Hardwood floors throughout. Storm windows. Hot water oil heat.

NORTHWEST

2123 MT. HOLLY STREET
Two story porch front semi - detached. First floor: Large living room with fireplace, dining room, kitchen with pantry. FOUR BEDROOMS and bath on second floor. Hardwood floors. Garage in rear.

NORTHWEST

1536 ROSEDALE STREET
Cottage. First floor: living room, dining room, kitchen and bath. Second floor: Three rooms and bath. Attic has two rooms.

714 N. HILTON STREET
Two story brick porch front home. Six rooms and modern tile bath. Unitized kitchen with cabinet sink and wall cabinets. Aluminum storm doors and windows.

PARK HEIGHTS

2412 W. COLD SPRING LANE
Two story porch front. Six rooms and tile bath with marble floor. Semi - clubroom with tile floor and extra bath with shower. Enclosed rear porch. Fenced-in yard.

2809 ULLMAN AVENUE
Two story porch front. FOUR BEDROOMS and modern tile bath. Unitized kitchen. Venetian blinds.

CLIFTON PARK

2705 KIRK AVENUE
Porch front home. Terrazzo floor and steps with wrought iron trim. Five rooms with tiled bath. Kitchen has cabinet sink and unit. Hardwood floors throughout. CLUB BASEMENT. Garage.

2105 SINCLAIR LANE
Two story brick porch front. Six rooms and bath. Kitchen with cabinet sink and tile floor. Fenced-in back yard. Aluminum storm windows. Hot water oil heat.

M. GOLDSEKER

Baltimore's Largest Selection of Quality Homes

218 W. FRANKLIN ST. NEAR HOWARD

CALL FROM 9 TO 9
MU. 5-3377